Average net paid circulation of THE CHICAGO TRIBUNE June, 1924:
Daily - - - 619,298
Sunday - - 915,552

Chicago Daily Tribune

THE WORLD'S GREATEST NEWSPAPER

FINAL EDITION

VOLUME LXXXIII—NO. 166 C [COPYRIGHT 1924 BY THE CHICAGO TRIBUNE] FRIDAY, JULY 11, 1924.—32 PAGES THIS PAPER CONSISTS OF TWO SECTIONS—SECTION ONE ** PRICE TWO CENTS IN CHICAGO AND SUBURBS ELSEWHERE THREE CENTS

WRECK DRY RAIDER'S CHURCH

Electoral College Tieup Might Put Bryan In

WOULD PROFIT BY DEADLOCK IN CONGRESS POLL

Davis Begins Plans for His Campaign.

BY ARTHUR SEARS HENNING.

New York, July 10.—[Special.]—Who will be the next President of the United States? Will it be Calvin Coolidge, John W. Davis, Charles Gates Dawes or Charles W. Bryan?

At this moment, before the actual opening of the contest, I should rank the candidates, in the order of their chances to be President beginning March 4, 1925, as follows:

1. Calvin Coolidge, President of the United States and Republican candidate to succeed himself.
2. Charles W. Bryan, governor of Nebraska and Democratic candidate for Vice President.
3. John W. Davis, Democratic candidate for President.
4. Charles G. Dawes, Republican candidate for Vice President.

Strangest Campaign on Record.

Anomalous and paradoxical, you say, to rate the Democratic candidate for Vice President as possessing the next best chance after the Republican candidate for President. Well, it looks as if this were going to be about the most anomalous and paradoxical contest for the presidency ever witnessed.

About the only prediction that can be made with assurance is that the next President will not be Senator Robert Marion La Follette of Wisconsin, independent candidate for the choice of magistracy of the nation. He may, however, jar the old parties loose from their moorings to such an extent that the election will be thrown into congress, where the house would be deadlocked indefinitely in all probability on the choice of the President, and the chief executive beginning March 4, 1925, would be the Vice President elected by the senate. There is reason to believe that Gov. Bryan would have a better chance of election by the senate than Gen. Dawes.

Party Ties Weakening.

It is with these possibilities in mind that the Republican, Democratic and La Follette managers are entering upon this remarkable political canvass in a period distinguished by widespread discontent in the corn and wheat belts and a noticeable weakening of ties with the old parties generally.

The Republican managers are confident that the nomination of a conservative Democratic candidate for President narrows the race to Coolidge, the conservative, and La Follette, the radical, and that the country will repudiate radicalism overwhelmingly.

The Democratic leaders view the contest as a political throat cutting duel between Coolidge and La Follette which will enable Davis to win as did Wilson in 1912, when the Republican party split.

La Follette has no idea at present that he can win the presidency but he does expect to throw the election into congress and to name the next President.

Democrats Discuss Plans.

The Democrats took the first steps today toward organizing their forces for the campaign. Mr. Davis and Gov. Bryan met the members of the national committee and discussed plans. It was decided that Mr. Davis should be formally notified of his nomination at his West Virginia home, Clarksburg, about three weeks hence.

At about that time the national committee will meet again and elect a chairman of Mr. Davis' choice. It was stated that the new chairman would not be Frank L. Polk, the nominee's law partner. Clem Shaver of West Virginia, wealthy coal operator and shrewd politician, can have the post if he wants it. If he doesn't want it the present chairman, Cordell Hull, may be retained.

Mr. Davis intends, it was further stated, to sever his connection with his law firm before entering upon the campaign. It is the connection of this law firm with J. P. Morgan as counsel that led to the hue and cry that Mr. Davis is a Wall street candidate.

Candidate to Obey Orders.

Mr. Davis was introduced to the members of the national committee by Mr. Hull.

"You will hardly expect me," the nominee said, "to have any definite plans for the campaign. I am look-

(Continued on page 2, column 3.)

NEWS SUMMARY

LOCAL.

Bootleggers blamed for dynamiting of M. E. church in Joliet, of which raid leader is pastor. Page 1.

Motor bus crashes into auto on Lake Shore drive, killing autoist; day's total, 3 fatalities; county's deaths since Jan. 1 are 336; Collins presses anti-speed crusade. Page 1.

Mr. and Mrs. Stanley Field remarried. Page 1.

Six bandits raid Prairie State bank in Oak Park; get $1,000. Page 7.

County board acts to widen road intersections and curves where trunk line highways act as gateways to Chicago. Page 1.

Insull scheme of "patron stockholders" speeds owning of "L" lines by public, provides money for improvements, sets fast pace for Dever's city ownership plan. Page 9.

Secretary of Labor Davis inspects Tribune Tower. Page 9.

Alienists complete examinations of Franks slayers. Page 11.

Three Polish boys, would-be imitators of Loeb and Leopold, are held to grand jury. Page 11.

Wealthy gardener of Streator to visit Belgian war orphan. Page 12.

Quest for Harold Bradley, lost realtor, again turns to southwest. Page 12.

Air mail to save bankers millions yearly, chiefs says. Page 12.

POLITICAL.

Mr. Henning picks Bryan as having best chance, next to Coolidge, of being next President, due to probability of deadlock in electoral college. Page 1.

La Follette leaders say senator will not accept C. W. Bryan as running mate. Page 1.

Charles Bryan, Democratic vice presidential nominee, tells why he thinks party will carry country in November. Page 2.

John W. Davis' genial manner wins friendship of interviewers. Page 3.

Senator Borah says coming campaign will be bitter struggle between individuals. Page 3.

Reds hold a convention and nominate William Z. Foster as head of national ticket. Page 4.

Labor leaders not friendly to Davis' candidacy despite his record in congress, friendly to labor. Page 4.

George E. Brennan of Illinois wins name of national Democratic leader at convention. Page 5.

DOMESTIC.

Calvin Coolidge Jr. buried; first lady is a Spartan mother. Page 5.

Doctors disagree on success of new cancer remedy. Page 7.

American Bar association elects Secretary Hughes as president; criticizes U. S. senate committee for "stubbornness." Page 20.

FOREIGN.

London pleased at results of meeting between MacDonald and Herriot; ex-premier tempers attack on Herriot in French senate and it is believed Socialist régime is safe. Page 6.

United States informs league of nations it cannot adhere to draft of treaty of mutual assistance. Page 6.

Germans claim they will swing million votes for U. S. presidential candidate favoring evacuation of the Ruhr. Page 6.

Austrian nobles, spurred by Salm's success, sail for U. S. in quest of rich brides. Page 7.

Crowds besiege American consulate in London seeking visas to United States. Page 21.

SPORTING.

Mrs. Lee W. Mida and Mrs. Melvin Jones meet today in finals for women's city golf championship. Page 13.

Paavo Nurmi, great Finnish runner, wins two events in Olympics. Page 13.

Yankee Olympic swimmers complete final trials to determine starters in Olympics Sunday. Page 13.

Bill Tilden reaches semi-finals of national clay court tennis championship tourney at St. Louis. Page 13.

Several amateur golf stars lose in first two rounds of state meet at Columbus park. Page 13.

Cubs win double header, 9 to 5 and 10 to 3, and gain on Giants. Page 14.

Black Gold wins Derby rating handicap over muddy track at Hawthorne. Page 15.

Ed Lewis defends his world mat title in bout with Mike Romano tonight. Page 15.

EDITORIALS.

It's Davis, J. W., and Bryan, but Not W. J.; John Quincy Adams; Commending Mr. Ford. Page 8.

MARKETS.

U. S. Steel report indicates better business is near at hand, in opinion of observers. Page 23.

Bullish reports on wheat outlook in Canada advances prices here; corn loses early gains. Page 24.

Realizing sales bring setback to prices in Wall street. Page 25.

Hogs advance to $7.55 and $7.25 for highest top and average prices in three weeks; cattle also gain on good eastern demand. Page 22.

INSURGENT BOB REJECTS BRYAN FOR HIS TICKET

Wants Free Hand for Attack.

Washington, D. C., July 10.—Convinced that the nomination of John W. Davis by the Democrats is water on the wheel of the La Follette movement, the La Follette camp today made it known that Senator La Follette has no intention of entangling his own candidacy with the Democratic ticket by accepting Gov. Charles W. Bryan as his candidate for Vice President. The La Follette movement will be steered entirely distinct from the Democratic ticket, and thus Senator La Follette will be left free to assault that ticket. It is said the state of his health will force him to do his campaigning via radio from Washington.

At one time there was talk that Senator La Follette, if the Democrats chose a progressive candidate for Vice President, would be willing to have a Democrat put in second place in his ticket. But any such plan has been abandoned since the nomination of Davis and Bryan.

Consider Affiliation Mistake.

The La Follette leaders have been convinced that to link their ticket in any way with a Democratic ticket, headed by a man whom they consider reactionary, would be a mistake.

Senator La Follette made no public comment on the nomination of Davis and Bryan today. It was said at his office that he would make none at present, and especially that he did not intend to make any personal criticism of Mr. Davis. Whatever he has to say, it was pointed out, would be addressed to the principles and propositions for which Mr. Davis stands.

SEE LA FOLLETTE A WINNER.

La Follette managers, hopeful that the "Wall street" and "reactionary" tags which they have hung on both old party tickets will start a political revolution, yesterday buckled down to a campaign which they claim will carry "Fighting Bob" to a clear cut victory in the electoral college.

Their optimism, voiced through Representative John Mandt Nelson, insurgent leader of the lower house of congress and manager of the La Follette field forces, was coupled with an arraignment of both the Republican and Democratic "Old Guard."

La Follette a Cinch, He Says.

"The nomination of Davis, so closely identified with the Morgan interests, coupled with the well known conservatism of Coolidge and Dawes, practically assures the election of La Follette," said Mr. Nelson. "All progressives will now unite behind him. Had the Democratic nomination been different the campaign might have been considered a fight to tie up the electoral college and throw the election into congress. But now La Follette will win at the polls."

The reason for the nomination of Gov. Charles W. Bryan of Nebraska as Davis' running mate is too apparent for much comment, the La Follette manager says. He characterizes it as "bait" for the other Bryan, William Jennings, the Commoner and thrice the Democratic standard bearer.

Thinks "W. J." Will Bolt.

"And he will not, in my opinion, swallow the bait," said Mr. Nelson, intimating a belief that the elder Bryan may yet bolt the ticket and come out for La Follette. "There is not the slightest chance of a La Follette indorsement of Gov. Bryan despite his advertised progressivism," Nelson said.

"When a man becomes the running mate of a Morgan attorney he will have difficulty in demonstrating that he is a progressive," Congressman Nelson continued. "The Democratic party is facing the test of progressivism.

Some "thorough going progressive" will be named soon as La Follette's running mate by the executive committee, Mr. Nelson said.

Among those mentioned as possible La Follette partners are Huston Thompson, Democratic member of the federal trade commission; Senator B. K. Wheeler [Dem., Mont.], and Justice Brandeis of the United States Supreme court, a Wilson appointee.

Herman L. Ekern, attorney general of Wisconsin, will have charge of arrangements for placing La Follette electors on the November ballots in the various states, it was announced yesterday.

Tentative plans were on foot yester-

(Continued on page 4, column 5.)

THE CHANGING WORLD

[Copyright: 1924: By The Chicago Tribune.]

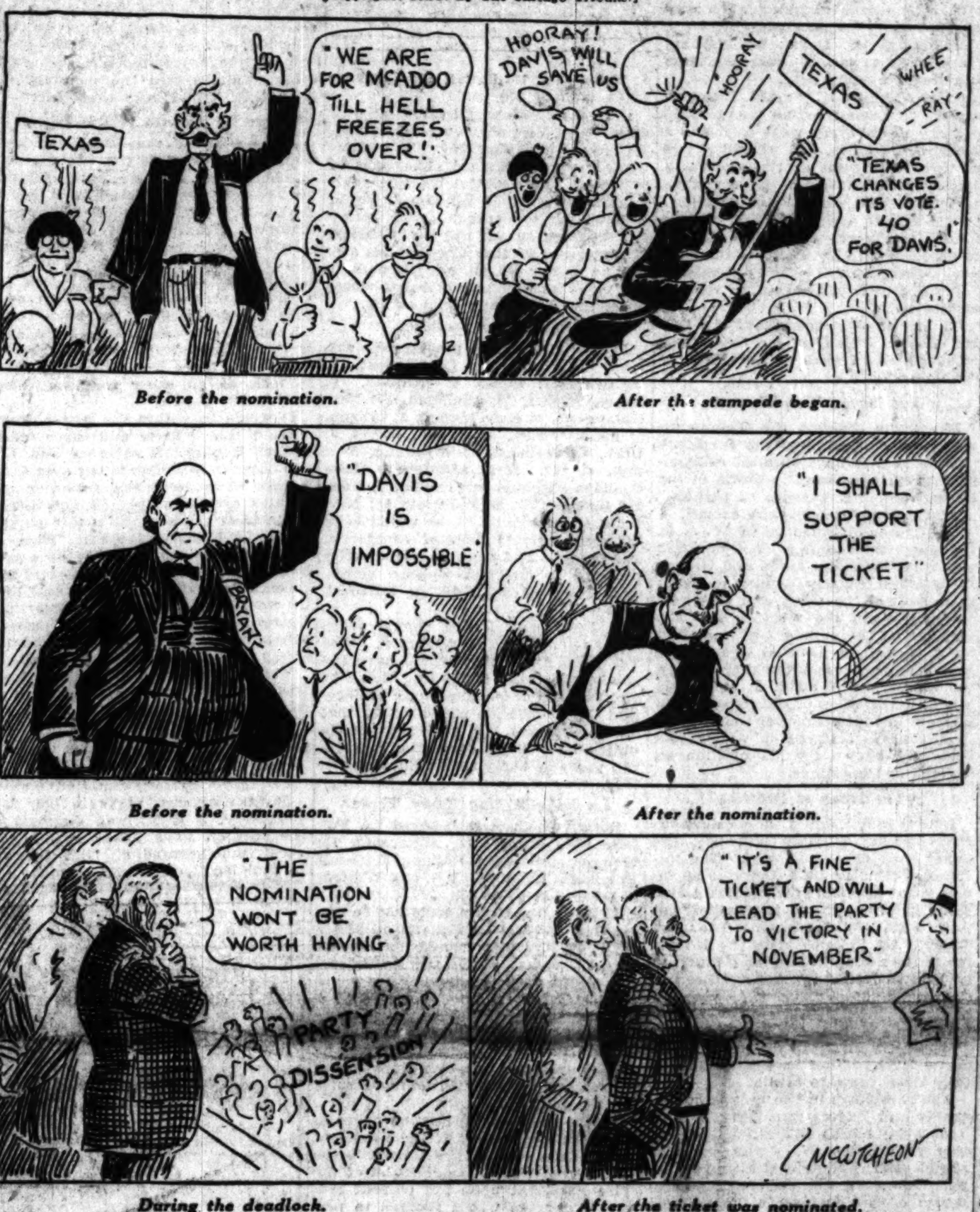

Before the nomination. — After the stampede began.

Before the nomination. — After the nomination.

During the deadlock. — After the ticket was nominated.

STANLEY FIELDS ARE REMARRIED

Wed Quietly in Office of Attorney Fyffe.

(Picture on back page)

Mrs. Sara Carroll Brown Field and her former husband, Stanley Field, were remarried yesterday afternoon. Thus was mended the rift in the family of Marshall Field's nephew which was brought about two years ago when Mr. Field divorced Mrs. Field because she refused to live with him. The divorce proceedings at that time were not contested.

The remarriage of the divorced couple was performed yesterday afternoon quietly and without prior announcement in the offices of Mr. Field's attorney, Colin C. H. Fyffe. Only necessary witnesses were present. Silence concerning the wedding was maintained last night at the Fields' residences—the town house at 1550 State parkway, the Lake Forest home and Mrs. Field's home at 40 East Elm street.

Follows Daughter's Engagement.

The wedding follows close on the heels of Mr. Field's announcement last week of the engagement of his daughter, Daphne Field, to Russell P. Kelley, son of the William V. Kelleys, whose home is also at 1550 State parkway. Friends of the family, while they had not been advised of the Fields' remarriage, said last night that the move does not come as a surprise. It is understood that Daphne has been most anxious for her parents to mend their affairs.

So have their other children, Mrs. T. Clifford Rodman and Josephine Field, it is said.

Mrs. Field Noted Beauty.

As Sara Carroll Brown, Mrs. Field was one of the three Brown sisters of Baltimore, noted for their beauty. She was married to Mr. Field, son of Joseph Nash Field, in 1900. At the time of the divorce hearing, March 9, 1923, Mr. Field declared that his wife left him Jan. 3, 1921. She visited the family home often, Mr. Field testified, and presided there on the occasion of the wedding of her daughter, Katherine, to Thomas Clifford Rodman, and again at the debut of Daphne in 1922.

GOMPERS NOT CRITICALLY ILL; RESTS AT HOTEL

New York, July 10.—[Special.]—Reports that Samuel Gompers, veteran president of the American Federation of Labor, was critically ill were denied tonight by his secretary.

Instead of being near death, Mr. Gompers is in fact considered convalescent from a general breakdown, according to his secretary.

Mr. Gompers arrived in New York before the opening of the Democratic national convention and suffered a breakdown. He went to Lenox Hill hospital and remained there until a few days ago, when he went to the Shelburne hotel at Coney Island to finish his recuperation.

Reporters who went to the hotel tonight expecting to take up the "death watch" learned that during the afternoon Mr. Gompers had sat out on the porch. He told guests that he felt much improved, but he retired early for rest and could not be interviewed.

Mr. Gompers is seventy-four years old and some of his close friends feared he would not pull through, but his secretary says the labor leader has already pulled through and promises to keep pulling for some years to come.

THE WEATHER

FRIDAY, JULY 11, 1924.

Sun rises at 5:24 a. m.; sun sets at 8:27 p. m. Moon sets at 2:17 a. m. Saturday. Venus is evening star.

Chicago and vicinity—Fair and warmer Friday; Saturday probably showers or thunderstorms, followed by somewhat cooler. Winds mostly gentle to moderate southwest.

Illinois — Fair and warmer Friday; Saturday probably local thunderstorms. Not so warm in northern portion.

TEMPERATURES IN CHICAGO

MAXIMUM, 5 P. M. 83
MINIMUM, 6 A. M. 63

3 a. m. 65	Noon 78	8 p. m. 79
4 a. m. 64	1 p. m. 79	9 p. m. 78
5 a. m. 64	2 p. m. 80	10 p. m. 76
6 a. m. 63	3 p. m. 82	Unofficial—
7 a. m. 63	4 p. m. 82	11 p. m. 74
8 a. m. 68	5 p. m. 83	Midnight 74
9 a. m. 70	6 p. m. 83	1 a. m. 72
10 a. m. 75	7 p. m. 80	2 a. m. 70
11 a. m. 76		

Mean temperature for 24 hours ending at 8 last night, 73; normal for the day, 74; deficiency of temperature since Jan. 1, 466. Barometer, 8 a. m., 30.08; 8 p. m., 30.05. Precipitation for 24 hours to 8 p. m., none; deficiency of precipitation since Jan. 1, 0.81 of an inch.

[Official weather table on page 25.]

WIDE HIGHWAYS, SAFETY PROJECT

County to Lessen the Crowding at Curves.

Dangerous traffic congestion at important intersections of Cook county highways is to be relieved immediately by the county board.

Contracts were awarded this week for the widening of existing pavements to thirty-six feet at a number of the main road crossings where the holiday traffic jam now holds up the motor procession for hours. Before the building season is over, President Anton J. Cermak hopes to have all of these congestion points wide enough for four cars to pass abreast.

Work Begins Today.

Concrete work will begin today on the widening of the Dempster and Waukegan road intersection, and improvement crews will tackle a dozen more of the "traffic jam jars" during the week.

Plans call for the laying of highway "aprons" nine feet wide on either side of the present eighteen foot pavements. They will extend for 500 feet each way from the crossing and will allow both right and left hand turns to be made on a two-car radius, where now single lines of traffic tangle with each other on the narrow paved paths.

Sites for Improvements.

Maj. George A. Quinlan, county superintendent of highways, announced yesterday that contracts have been awarded for this improvement work at the following intersections: Glen View road and Waukegan road in Glen View; Dempster street and Waukegan road, Milwaukee avenue and Ballard road, Dempster street and Milwaukee avenue.

Other points to be widened include Higgins road and Elmhurst road, Irving Park boulevard and River road, Dundee and Waukegan roads, River and Waukegan roads, and several intersections west and south in the county.

The "aprons" are to be regulation pavements nine inches thick and will serve to reinforce the present roadways in addition to offering twice the traffic way.

Joliet Blast Laid to Foes of 3-Gun Parson

Bootleggers took their revenge on the Rev. Henry E. Rompel, Joliet's "three gun parson," early this morning when his church, the Ottawa Street Methodist, was partly wrecked by dynamite. The blast was felt for five miles and blew out practically every plate glass window in the business section of the city. The entire rear end of the church was blown out.

The dynamite was placed in the portion of the church occupied by the Rev. Mr. Rompel as a parsonage. The pastor and his wife left for a tour of Europe two weeks ago and nobody was at home except Samuel Sadler, a caretaker. He was not injured.

At first police believed a bomb had been placed in the parsonage. Later they discovered that the dynamite shed of Kaiser & Ducett, contractors erecting a theater not far from the church, had been broken open and a considerable quantity of the explosive taken. It is supposed this dynamite was used to wreck the church.

Church in Heart of City.

The church is at Ottawa and Cass streets in the heart of the business district. Police estimated the damage to the church and to surrounding business houses at not less than $75,000.

The Rev. Mr. Rompel has been gaining much notoriety recently through his activities against "speak easies," roadhouses, and bootleggers. Several raids that have furnished evidence on which saloons were closed were led by the fighting pastor. Police attribute the bombing solely to his dry crusade. They believe the bombers were ignorant of his absence.

Active in Raiding Saloons.

The pastor's raiding activities began last December when he piloted twenty Chicago prohibition agents through ten Joliet saloons, seizing a large quantity of liquor and arresting the proprietors.

On April 29 the Rev. Mr. Rompel again started out at the head of forty prohibition agents to clean up the town. In this raid several of the leading cafés were visited and the proprietors arrested.

Again, on April 30, the fighting parson strapped on his guns and at the head of thirty dry sleuths led a drive against numerous roadhouses that infested Will county.

MISTAKES WIFE FOR A BURGLAR AND SHOOTS HER

Mrs. Charlotte Berrie, 43 years old, wife of John C. Berrie, owner and manager of the J. C. Berrie Fur company, 30 South Waller avenue, was shot and probably fatally wounded by her husband early this morning when he mistook her for a burglar. The bullet went through her body, and at the West Suburban hospital it was said she probably will die.

The Berries reside in an apartment over the fur company's offices. Shortly after they retired Mrs. Berrie arose and went to an adjoining room. Some noise she made awakened her husband. Seeing a shadowy form, he fired. At the hospital Mrs. Berrie insisted that a notary public be called to take her statement absolving her husband from any blame.

Temperature May Reach 90 Today, Says Forecast

The weather bureau's general forecast predicts a possibility of a temperature of 90 degrees in Chicago today. Showers and cooler weather are promised, however, for Saturday.

"IN MY TIME a tennis player was regarded as something like a male impersonator be th' stout hearts that had th' idee that to be an atheleet ye had to look as though ye'd just been throwed off a freight car be th' brakeman."

Read this supremely funny article by Mr. Dooley in the magazine section of next Sunday's Tribune

Want Ad Index Page 25

BUS KILLS ONE AND AUTOS TWO; STILL SPEEDING

Lake Shore Drive Is Scene of Crash.

A head-on collision between a motor bus and a coupe, which cost the life of the driver of the smaller vehicle, was the major incident in the campaign against reckless automobile driving yesterday. A recapitulation at night showed three killed for the day and a marked diminution of speed in the operation of cars. The total dead for the year so far in Cook county is 336.

In the arrests, speed still led all other traffic violations, with 117 offenses, while TRIBUNE observers found that careless driving, counting on luck, instead of skill and traffic rules, to get by, was the prevailing violation on the streets.

Crash on the Drive.

Such a violation, apparently, brought death to the man killed in the bus crash on Lake Shore drive.

One motorbus, turning into the middle of the drive at Scott street to pass another bus, crashed head on into the automobile and caused the death of the auto driver, David F. Connor, 7001 Crandon avenue, an associate of George M. Forman, farm loan banker.

Both buses were going north along the drive when Claude Knapp, 1055 Grace street, driving the rear bus, veered out to the left to pass the leader. Connor was driving south and had just reached Scott street when the bus driver turned out.

Saw Death Approaching.

Connor, police believe, saw the collision could not be avoided, and attempted to jump from his car. Just as he leaped from the running board the crash came. Connor dropped beneath the wheels of the motorbus and was crushed to death. His automobile, a small coach, was wrecked.

The bus plunged on and struck the curbing on the west side of the drive. Witnesses told the police the bus driver in passing had gone beyond the center of the road, marked by a white line, and made escape for Connor impossible.

Knapp and the motor coach conductor, George Bielefeld, 29 East Ohio street, were arrested and taken to the Hudson avenue station. Connor died before Dr. William J. Shaffer, summoned by Park Policeman Patrick Flannery, arrived.

Killed at Street Crossing.

While crossing Clark street at Illinois, John Hatchett, 45, of 3952 Lexington street was struck and killed by an automobile owned by the south park board and driven by its electrical engineer, William I. Bell, 6208 University avenue.

Hatchett died before reaching the Henrotin hospital.

With Bell in the car were Harry I. Flood, head of a brick press manufacturing company, and Col. H. C. Carbaugh, retired army officer, living at 41 East Elm street. They told the police Hatchett had stepped from the sidewalk directly in the path of the automobile. Bell and his two friends were released, but ordered to appear at the inquest today.

Boy of 5 Killed.

Ralph Varcan, 5, of 3116 Princeton avenue, injured internally when struck by an automobile while playing in front of his home late in the afternoon, died last night at the Wesley Memorial hospital.

The boy, according to witnesses, ran in front of the car and was struck before the driver, Fred Waterbury, 2739 Leland avenue, could stop. Waterbury's arrest was ordered after the boy died.

Isadore Groosmark, 5, of 2313 Thomas street, was struck last night while in front of his home. The automobile was driven by Hubert J. Erfurth, 450 North Cicero avenue. The child was attempting to cross Thomas street when struck. The autoist took the child to St. Mary's hospital. He is not expected to recover.

Draws Praise, Protests.

Hundreds of citizens have written letters of praise for the campaign to Chief Collins. "At last the streets of Chicago are safe for pedestrians," is the general trend of the letters.

The first complaint to be registered against cutting down the speed of automobiles to the limit fixed by law was delivered personally to Chief of Police Collins by Charles M. Hays, president of the Chicago Motor club, and several members.

"Slowing down the speed of motors is slowing down business," Mr. Hays said. "All accidents are not caused by speeding drivers. Many, rather, are caused by careless pedestrians."

Collins Answers Hays.

Chief Collins did not agree.

"Without the slightest doubt many accidents are directly caused by speed

ing," he declared. "True, there are other causes, but if we can save the lives lost through speeders' recklessness every effort will be compensated. When we accomplish that, and determine what other causes contribute to the slaughter, we will try to stop them.

"When I said speeding days were over I meant it."

Killed in Aurora.

Aurora, Ill., July 10.—[Special.]—Oliver McMahon, 40, of Chicago, and formerly of Plano, Ill., died here of injudies sustained in an automobile collision south of Aurora.

MANY CARELESS DRIVERS

Not speed on the long stretches, but reckless twistings in and out of the lines of traffic and heedless turning of corners were the most noticeable of traffic violations by Chicago motorists yesterday afternoon, as noted by two reporters and a photographer from THE TRIBUNE.

While most motorists are obeying Chief Collins' warnings about fast driving, there were a few yesterday, particularly on north side streets, who drove about twenty-five miles an hour, and too many who failed to slow down turning corners.

Street Car as Speeder.

Nine fast vehicles were noted in an hour and a half, and two of these were street cars going through the loop. automobiles were careful, but an 81st and Halsted street car; No. 6111, passing down Clark street at 1:25 p. m., was making a little more than twenty miles an hour when it reached Adams street, and maintained a speed of eighteen miles between each stop from Madison to Jackson.

Here are other violators noted:

360-072, at 1:40 p. m. going west on Jackson, made twenty-seven miles an hour and turned south on Ogden avenue at fifteen miles an hour. A man drove the car.

775-348, at 2:05 p. m. going north on Humboldt boulevard kept a speed of thirty-two miles an hour, weaving in and out of traffic, and averting a collision at an intersection by the application of the emergency brake. The car, a Hudson sedan, was driven by a young man.

68-801, at 2:35 p. m., going southeast on Elston avenue, kept at twenty-eight miles an hour and rounded into Fullerton, dodging heavy traffic at the corner at seventeen miles an hour. The driver was a man in shirt sleeves.

3740, a coupe driven by a man, who was alone, kept at thirty miles steadily weaving in and out of traffic, north from the Edgewater Beach hotel on Sheridan road to Bryn Mawr. There he was lost in the traffic. He passed one car at thirty-two miles.

94-089, a Dewey Laundry company truck, with mud dimming the license number, passed south on Broadway at thirty-two miles an hour and turned into Argyle street at fifteen miles.

572-340, at 3:30 p. m. drove at twenty-nine miles an hour south on Clark street to Montrose and then to Irving Park boulevard. A man drove alone.

583-989, at 3:40 p. m. took a left turn at Irving Park boulevard and Sheridan road. The driver was reprimanded by a traffic policeman, and after turning a corner sped away at twenty-eight miles an hour.

809, an Illinois dealer number—a Richenbacker car, driven by a young man, with another man companion, kept just at twenty-five miles an hour from Grace street, down Sheridan road, clear through Lincoln park, and was passed by no other car—a good indication that the southbound drivers yesterday afternoon coming through the park were heeding Chief Collins' injunction.

Another Fast Street Car.

One other street car, which kept a rapid speed, was noted. That was a Broadway-State car, 648, that made twenty-five miles an hour between stops from Belden avenue to Grace street.

Yesterday morning 177 speed violators were listed for the twenty-four hours previous. Of these 69 violated parking and crossing regulations. The west park safety commission reviewed 109 cases, and informed the violators that repeated offenses would result in police charges.

21 Persons Hurt When Bus and Auto Collide in N. Y.

New York, July 11.—[1:51 a. m.]—Twenty-one persons were injured shortly after midnight when a Fifth avenue bus and a touring car collided on Riverside drive. According to the police the auto driver made a sharp turn and ran into the front wheel of the bus. James Donnelly, driver of the bus, attempted to avert a collision, and in doing so ran into a tree. The bus overturned and rolled on top of the car.

HANDS OF DEATH

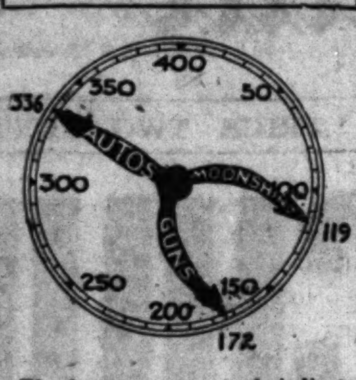

The hands of the clock indicate the number of deaths by autos, guns, and moonshine in Cook county since Jan. 1.

SPEED STILL CHIEF FAULT OF MOTORISTS, CHIEF'S FIGURES SHOW

Speed still is the prevailing fault of the Chicago motorists apparently. Arrests all over the city as tabulated in the office of Chief Collins last night indicated that. The figures covered a twenty-four hour period ending at 10 p. m.

It was revealed that out of a total of 170 arrests for violations of traffic rules 117 arrests were for speed above the limits set by the chief. The next number was twenty-nine for violation of the order against crossing car tracks at a speed higher than ten miles an hour. There were twenty-nine arrests for that.

Next in order were arrests for taking chances. Wrong turning of street corners caused twenty-four arrests. As tabulated for the various police station districts, the results showed:

Station.	Speeding.	Crossing tracks.	Turning corners
Motorcycle division	0	23	15
S. Clark St.	1	0	0
Cottage Grove Ave.	1	0	0
Wabash Ave.	11	0	0
Hyde Park	2	0	0
Woodlawn	1	0	0
Grand Crossing	7	0	0
S. Chicago	1	0	0
East Side	1	2	0
Kensington	6	1	0
Gresham	10	0	0
Englewood	3	0	0
Stockyards	7	0	0
New City	11	2	4
Brighton Park	5	0	0
Maxwell	16	0	0
Warren Ave.	1	0	0
W. Chicago Ave.	4	0	0
W. North Ave.	4	0	1
Austin	1	0	0
Cragin	1	0	0
Irving Park	2	0	0
Sheffield Ave.	2	1	0
North Robey St.	12	0	3
Summerdale	6	0	1
Rogers Park	1	0	0
Total	117	29	24

MRS. WILSON ONE OF 1,500 TO SEND DAVIS MESSAGE

New York, July 10.—[Special.]—From all parts of the United States and from abroad, John W. Davis, the Democratic nominee, today received more than 1,500 telegrams, cables and radiograms of congratulations.

Among them was this one sent by Mrs. Woodrow Wilson from Washington:

"Heartiest congratulations to you and the party. I feel that in your hands the things that Mr. Wilson fought for will have a worthy champion. Congratulations to Mrs. Davis."

In reply Mr. Davis wired:

"Your message was most gratifying and touched me deeply. Permit us to convey my very warm and heartfelt thanks for your congratulations upon my nomination. I sincerely hope that I may be worthy of the confidence you express and that the great principles and purposes for which Mr. Wilson so valiantly fought may further triumph in the coming election. Mrs. Davis joins me in thanks for your message."

Winnetka Cops Accuse Woman as Bootlegger

Chief William Peterson of the Winnetka police announced that he will seek a federal injunction closing the grocery and lodging house of Mrs. Frank Ragghiante at 995 Linden avenue for violating the Volstead act. Yesterday the woman, who is a widow, was fined $50 for selling liquor.

C. W. BRYAN HELD SECOND BEST BET TO BE PRESIDENT

Due to Strange Mixup in Electoral College.

(Continued from first page.)

ing to you men and women to be the board of strategy and tactics for the party. Gov. Bryan and myself will be the general scouts.

"I shall spare no effort in the conduct of this campaign from now until election and I shall hold myself ready to obey your orders at any and all times. I am personally certain—though I haven't had a chance to talk with Gov. Bryan—that it will be entirely agreeable if you see fit to postpone changing the present officers until after the notification ceremonies.

"Then we can get together and talk things over and decide on any changes that are necessary."

Following Mr. Davis, his running mate, Gov. Bryan of Nebraska, was introduced by Mr. Hull.

"I'm 'Exhibit B,'" said the governor. "I come from an unorganized country where every wage earner is a student of politics, and whenever two or three men meet at the crossroads they generally discuss the organization of a third party. For myself, I do not believe any third party will be needed this year. Our ticket is sure to win, and with Mr. Davis at the head the government will be in good hands."

William J. Bryan signed up for the campaign.

"I am at your command," he told Mr. Davis. "Call on me when you want me and I shall do all I can for the ticket."

Why Bryan Was Wanted.

Mr. Davis thanked the Commoner, who then whispered to the candidate what is said to have been an explanation of his opposition to Davis in the convention. "Exigencies of politics" is said to have been Bryan's excuse.

The powerful influence of W. J. in the progressive and prohibition west was what both Mr. Davis and George E. Brennan eagerly desired to enlist in support of the ticket and they succeeded. When the nominee and Mr. Brennan at the midnight meeting last night decided on Brother Charley for Vice Presidential nominee they insured the support of William J. and made a bid for the votes of the discontented farmers in that section of the country in which Gov. Bryan is widely and favorably known for his position on agricultural questions.

The Irony of Politics!

Doubtless William J. now calculates that Brother Charley will pull the ticket through in the west. The fortunes of Senator La Follette as an independent candidate for President suddenly have become of tremendous import to the Brothers Bryan. The more damage La Follette does the Republicans the more likely is the election to be thrown into congress and Brother Charley made President. What an ironic commentary on human affairs it would be if the lesser brother should find himself sitting in the chair which the greater brother sought unsuccessfully three times to attain!

The rumblings in the groups of delegates and leaders remaining in New York today left no doubt that the selection of Charles W. Bryan for vice presidential candidate is about as unpopular among the conservative Democrats of the east as is the nomination of Mr. Davis among the progressive Democrats of the west.

But shrewd Mr. Brennan only smiles at such revelations. The ticket is what he regards as nicely balanced. Davis will keep the conservative Democrats, Bryan the progressive Democrats in line for the ticket. What more could one ask?

Study Electoral College.

From now on there is going to be much speculation on the chances of the candidates in the electoral college with the 531 votes, the majority of which necessary to election is 266.

Mr. Davis is conceded at once by common consent the electoral votes of the solid south: Alabama, 12; Arkansas, 9; Florida, 6; Georgia, 14; Kentucky, 13; Louisiana, 10; Mississippi, 10; North Carolina, 12; South Carolina, 9; Tennessee, 12; Texas, 20; Virginia, 12—a total of 139.

Presumably he would carry his own state, West Virginia, 8, and Maryland, 8, thereby reaching 155. The other border state, Missouri, 18, probably will be in the doubtful list this year. That is about what William J. Bryan was willing to concede Davis before the nomination of Brother Charley. If, however, Brother Charley has any pulling power at all, the Democrats will carry Nebraska, 8, and that would boost the Democratic total to 163.

Outlook for Coolidge.

President Coolidge presumably will carry California, 13; Connecticut, 7; Delaware, 3; Idaho, 4; Kansas, 6; Massachusetts, 18; Michigan, 15; New Hampshire, 4; New Mexico, 3; Oregon, 5; Pennsylvania, 38; Rhode Island, 5; Utah, 4; Vermont, 4; Wyoming, 3—a total of 142. If in addition to these Coolidge succeeds in carrying Illinois, 29; Indiana, 15; New Jersey, 14; New York, 45, and Ohio, 24, he would have 253 votes, only 13 short of a majority, and those 13 and more he might easily pick up in doubtful western states, such as Iowa, with 13, or Missouri, with 18.

If Davis and Bryan should carry Illinois, Indiana, New Jersey, New York, and Ohio, they would have the comfortable total of 290 and would be elected. But it is exceedingly unlikely that the Democrats can compass that accomplishment. It will not happen unless La Follette splits the Republican party as badly as did Roosevelt in 1912.

La Follette May Carry These.

States which it is believed La Follette may carry are: Minnesota, 12; Montana, 4; North Dakota, 5; South Dakota, 5; Washington, 7, and Wisconsin, 13—a total of 46.

If Davis and Bryan could not do better than 163 and La Follette no better than 46, Coolidge would be elected with 322 votes. If the Democrats carried all the doubtful states Davis would be elected despite La Follette. But if La Follette has 46 and neither Coolidge nor Davis can muster more than about 250 votes, the election would be thrown into congress by failure of any candidate to obtain 266 or more votes in the electoral college.

In the event of the election going to congress, the choice of the President would devolve upon the present house of representatives, the selection of the Vice President upon the present senate. Congress would proceed to perform that function immediately after canvassing the electoral vote in the first week of next February.

Good Chance of Deadlock.

Under the provision of the constitution the house would choose the President from the three highest candidates in the electoral college—Coolidge, Davis, and La Follette. The ballot is by states, each state casting one vote, and 25 votes being required to elect. A deadlock presumably would develop for the reason that there are twenty-three Republican state delegations in the house, twenty Democratic, and five which are evenly divided between Republicans and Democrats, and therefore presumably would be unable to vote.

The twenty-three Republican states include Wisconsin, which would vote for La Follette. Some other nominally Republican states might also vote for La Follette. So Coolidge, in order to be elected, would have to obtain three or more of the five equally divided delegations, while Davis would have to get all five. But so long as every Republican and Democrat in the five deadlocked delegations is present and voting his party choice no votes could be gained from this source by any of the candidates.

It would be necessary for Davis to obtain all five of the deadlocked delegations to win. La Follette could not get anywhere near the required twenty-five votes.

Evenly Divided Delegations.

The evenly divided delegations are Maryland, Montana, Nebraska, New Hampshire, and New Jersey. The Republican delegations are California, Colorado, Connecticut, Idaho, Illinois, Indiana, Iowa, Kansas, Maine, Massachusetts, Michigan, Minnesota, North Dakota, Ohio, Oregon, Pennsylvania, Rhode Island, South Dakota, Utah, Vermont, Washington, Wisconsin, and Wyoming. The Democratic delegations are Alabama, Arizona, Arkansas, Delaware, Florida, Georgia, Kentucky, Louisiana, Mississippi, Missouri, Nevada, New Mexico, New York, North Carolina, Oklahoma, South Carolina, Tennessee, Texas, Virginia, and West Virginia.

The prospect, therefore, is that the house would be deadlocked on the choice of a President right up to March 4, when the Vice President elected by the senate would become President. If the senate should be deadlocked also there would be no President and no way to choose one, according to most authorities, although some maintain that the secretary of state then would take the office.

Where La Follette Wields Power.

The choice of the Vice President would be confined to the two highest candidates in the electoral college, presumably Gen. Dawes and Gov. Bryan. To elect forty-nine votes are required. There are 51 Republicans in the present senate, 43 Democrats, and 2 Farmer-Laborites. If all the Republicans voted for Gen. Dawes he would be elected Vice President and with the deadlock in the house still obtaining he would become President. If three Republicans were to absent themselves there would be no election so long as all other senators voted their party choice.

It would be within the power, however, of La Follette and three other radical Republican senators and the two Farmer-Laborites to put over Gov. Bryan. The Nebraska governor advocates measures that do not widely differ from some of the major planks of the La Follette platform. There is no gainsaying the fact that he would be preferred to Dawes by most of the radical Republican senators and that he would stand a better chance than Dawes of being elected by the present senate in which La Follette and his group hold the balance of power.

This consideration is bound to loom large in the campaign maneuvers of Gov. Bryan and La Follette.

"BROWNS" OFF FOR EUROPE, BUT REALLY IT'S M'ADOO FAMILY

New York, July 10.—[Special.]—William Gibbs McAdoo, accompanied by Mrs. McAdoo, and their two daughters, Mary Faith and Ellen Wilson, will be passengers on the White Star liner Homeric Saturday morning.

The name of the McAdoo family does not appear on the passenger list of the liner, "Brown" being used instead, as Mr. McAdoo was desirous that no publicity should attend his departure.

Mr. McAdoo denied himself to reporters at the Hotel Vanderbilt today and it was announced that he had no comment to make "at present." It was said by persons who saw him that he appeared like a man who had received a crushing blow, but who was pluckily endeavoring to make light of it.

His headquarters were closed during the day, but Mr. McAdoo and his family continued to occupy their suite on the eighteenth floor. There was an almost constant stream of callers at the McAdoo apartment during the day. One was William J. Bryan. The two chatted together for some minutes. Mr. Bryan later said that he had merely called to bid Mr. McAdoo good-by.

Seized with Cramps While Swimming, Drowns

James Arcades, 30 years old, 5532 Broadway, a cook, was drowned in the lake off Bryn Mawr avenue last night while swimming. He is believed to have been seized with cramps.

"Brother Charlie" Bryan Finds Politics Easy Game; Sees Victory in November

BY PHILIP KINSLEY.

New York, July 10.—[Special.]—"Brother Charlie" Bryan, nominee for Vice President on the Democratic ticket, took to the big political pond like a duck. He doffed his black skull cap, retired to his modest bedroom on the fourth floor of the Waldorf-Astoria, and became cautious in all except the pleasant generalities of congratulatory and optimistic conversation.

Visitors to the Nebraska room today were edified to see the great "W. J." performing unassuming secretarial duties within the halo of the new glory that has come to the Bryan name. All talk of the Bryan opposition to the "Wall street lawyer" had died out. Strange political bedfellows on the surface of things, the Bryans and John W. Davis unite under the common banner of the "progressive Democratic platform" which the great Commoner was such a force in building.

Davis Visits Running Mate.

Mr. Davis called at the Bryan room today with his friend Frank L. Polk, and there was whispered conversation about a talk "with W. J." This was arranged later. Whatever William Jennings Bryan may feel, he has subordinated everything to the party cause and to the interests of his brother, who has been his faithful supporter and confidant for twenty-eight years of political strife.

Upon the table in "Brother Charlie's" room was a pile of neat pamphlets, entitled "Gov. Bryan—he has kept faith with the people," "Nominate for President at New York Charles W. Bryan, governor of Nebraska." As his presidential boom never found a real start, Gov. Bryan explained today that this second folder was never given out, but he stands by its principles and points to his achievements as governor in support of his new candidacy.

One of these achievements, he explained today, was his successful fight on the "coal and gasoline monopoly" in Nebraska.

"Since I came to this convention," he said, "I have forced gasoline down in my state from 20.4 to 16 cents."

It probably has not occurred to him that Mr. Davis is one of the Standard Oil attorneys, and it probably has little significance.

In advance of his formal notification, Gov. Bryan would not discuss the issues of the presidential campaign, except to state that Mr. Davis was one of the ablest and best qualified men to be President and that the ticket would win in November.

There was no overpowering confidence in the Nebraska camp as to this, for it is recognized by these expert western politicians attached to the Bryan camp that this state will be one of the hardest fought fields of the campaign.

Dawes a Nebraska Man.

Charles G. Dawes comes from Lincoln and formerly was a struggling lawyer there. In the old days both he and William Jennings Bryan were so poor that they slept in cots in their respective law offices. Dawes is admittedly strong with Nebraska folks for he has always done what he could, it is said, to help the banks there and helping the banks means helping the farmers. Dawes is to start his campaign at Lincoln. Then there is the La Follette ticket with the backing of Senator George W. Norris, which many think will be a winner in that state. The old state will get a good political ploughing this fall, with everybody telling the farmer what he must do to be saved.

"Nebraska is normally Republican by about 50,000 or 60,000," said Gov. Bryan. "I was elected governor by a majority of 50,300. I had the support of the farmer-labor party in the state, the Big Four brotherhoods and unorganized labor.

"Lincoln has been a testing ground for my policies. This is 6 to 1 Republican, but in nine contests in the last fifteen years I have won all of them by majorities of from 3 to 1 to 11 to 1. I will withdraw, of course, from the gubernatorial ticket in Nebraska."

Gov. Bryan is 57 years old and has been a farmer and commercial traveler as well as politician. He now owns three farms near Lincoln.

Edited "Bill's" Magazine.

"I was a farmer's son," he said, "and was born near Salem, Ill. I operated a farm from the time I was 14 years old, shipping live stock and grain, until I was 26, when I went west. At the close of the '96 campaign I went to work with my brother and have edited his magazine and organized the country for him in five campaigns."

"Does your farming pay now?" he was asked, and he replied:

"We farmers used to be able to make money and go to the city to spend it. Now we have to make money in the city to support the farms. A Democratic administration will reverse this."

Remember Bryan as School Boy.

Jacksonville, Ill., July 10.—[Special.]—Charles W. Bryan, Democratic nominee for Vice President, attended preparatory school of Illinois college here from 1882 to 1884 and clerked for C. F. Grassley, local grocery man. His brother, William Jennings Bryan, graduated from Illinois college in 1881 and Charles W. Bryan followed his brother to Nebraska. Older residents are reminiscing over the student days of the celebrated Bryan brothers while here in Jacksonville.

BETTING 11 TO 5 AGAINST DAVIS; CAL COIN AT 2-5

New York, July 10.—[Special.]—Calvin Coolidge began to draw away from John W. Davis in preelection betting reported today. According to J. S. Fried & Co., there was a substantial amount of money awaiting takers at 11 to 5 against Mr. Davis. Odds the previous day had narrowed to 2 to 1 against the Democratic nominee. The firm reported that thus far little cash has made its appearance in support of the Davis candidacy and that few wagers had been made.

W. L. Darnell & Co. reported that not more than $25,000 was won by Davis supporters in convention betting, although large sums were lost by backers of other candidates.

La Follette's chances of election are engaging speculative study, according to this firm, which has received one check of $2,000 from a "client" to wager against $16,000, or at odds of 1 to 8, that the La Follette ticket would poll a larger vote than the Democratic ticket.

This firm also reported that it had several thousand dollars to bet at 2½ to 1 that Coolidge would be the victor in the three cornered presidential campaign.

NOMINEE DAV[IS] GENIALITY W[...] MANY FRIE[...]

Snubs Bill Bryan G[...] Latter Doesn't M[...]

BY JAMES O'DONNELL BE[...]

(Pictures on back page[...])

New York, July 10.—[Speci[al.]—] John W. Davis you Democrats [...] pleasant presidential candida[te ...] distinction in his bearing and h[...] ance.

He looks and acts neither th[...] nor the politician.

He looks and acts the gentle[man ...] His gestures are infrequent a[...] erate; his movement is slow; h[...] is mild; his smile is most winn[ing ...] manners are rather stately, b[...] out any touch of pomposity. [...] His demeanor toward per[...] meets fleetingly is gentle.

Gently Snubs the Common[er.]

This morning, for an illustra[tion ...] gently greeted William Jenning[s ...] when that aged mentor bust[led ...] ward to make his homage to [...] party chief, gently but re[...] thanked him for his proffer o[f cam]paign services, and gently bus[...] tiously went on about his busi[ness.]

In short, he gently snubbed [...] Everybody in the group [...] Davis and the elder Bryan f[...] Bryan had been snubbed. It [...] be untrue to say that the [...] caused anybody any special [...] least of all Mr. Bryan.

So far as the onlookers we[re con]cerned it made them take to M[r. ...] rather the more. He certain[ly ...] not fawning on the man wh[o ...] when he will, make the dazz[...] dazzlingest of campaign speech[es ...] far from fawning, Mr. Davis mo[ved se]renely but decisively toward t[...] of the big Waldorf room wh[ere ...] Democratic resolutions commit[tee ...] its throes a long fortnight ago, [...] left Elder Bryan standing in th[e mid]dle of that room.

Davis' Knack of Quizzing [...]

The fact that instantly wi[...] you when first you meet you[r candi]date face to face is the fact [...] has a knack for quizzing—gent[ly quiz]zing himself.

But he does it without clowni[ng ...] In other words, he does not c[...] too far. It amounts to this: [...] good naturedly self-deprecatory.

He quizzed himself time and [...] this morning, and it was charm[ing to] see how—by the gentle and n[...] dignified exercise of that knack [...] —he put his fellow men insta[ntly at] their ease.

Of course, the first question [...] him today concerned his imm[ediate] plans.

With the disarming smile, he [...] "Well, I—I suppose, like eve[ryone] else that had anything to do wi[th the] convention, I am planning to [get a] little sleep."

You see how he instantly esta[blished] the fellow feeling.

And again, in reply to a q[uestion] as to whether he would sever h[is con]nection with the law firm of S[...] Jennings, Russell & Davis, dow[n on] Broad street, New York City, [...] words:

"O, yes! I think my partners [...] sever it if I didn't. They have [...] aversion down there to a ma[n who] doesn't pull his own weight [in the] boat." (Prolonged laughter, as th[...] ing is.)

During the visit there hove [...] scene that beaming inevitabilit[y ...] person who knew the newly st[...] notable when he was not so n[...] In this case the person was [...] Laughlin of Wheeling, W. Va[...] he—rushing up to the cand[idate ...] whispered to him so close an[d ...] that I thought he was going [...] him. Maybe he would have, [...] that Mr. Davis is so tall that [...] would have landed on his coat[...]

Nearly Beat Him for Cong[ress.]

Any way, the candidate said[...]

Johnson & Harwood
Style Without Extravagance

Smart Silk Frocks
29.50

Expressing every new caprice in fashion and fabric. At left, a figured crepe with full length pleated frill. Various colors. 29.50.

Other Silk Frocks $15 to $55

Clearance of Spring Coats, Frocks, and Suits at drastically reduced prices.

37 South Wabash
3rd Floor, N. E. Corner Monroe
Take this adv. with you when shopping

Chicago Daily Tribune.
THE WORLD'S GREATEST NEWSPAPER

Vol. LXXXIII. Friday, July 11. No. 166.

Published daily at No. 7 South Dearborn street, Chicago, Illinois.

Mail subscriptions—Price in Ill. [outside of Chicago], Ind., Iowa, Mich., and Wis.—Daily with Sunday, one year, $12.50.

MAIL SUBSCRIPTION PRICE.

Zones 3 and 4 in states other than Ill., Ind., Iowa, Mich., and Wis.—Daily, $7.50 per year. Zones 5 to 8 inclusive—Canada, Mexico, and foreign—Daily, $12.00 per year.

Entered as second class matter June 8, 1903.

SHAYNE

FINAL CLEARANCE of Shayne Millinery

An opportunity that comes but rarely—a complete clearance of several hundred Shayne Hats at the two really sensational prices.

$5 Values to $25

$10 Values to $37.50

The styles are so varied it would be impossible to describe them—they are of typical Shayne distinction.

Fabrics—Fabric and Straw Combinations—Bangkok—Milan, etc., in every color; for Sports, Dress or Afternoon Occasions.

JOHN T. SHAYNE & CO.
MICHIGAN AT RANDOLPH

FANNIE MAY'S home-made Candies are so wonderfully good that people find them positively irresistible when there's a box around. They're fresh today — and every day. There's a Fannie May Candy Shop near you!

Many equal the price —but none the quality

Fannie May
Home made Candies
70¢ lb

20 SHOPS — ALL OVER CHICAGO

11 North La Salle St	216 West Madison St
32 West Monroe St	226 South State St
71 East Adams St	107 North Clark St
29 East Jackson Blvd	1010 Wilson Ave
115 W Jackson Blvd	830 East 63rd St
23 W Randolph St	725 West 63rd St
414 S Wabash Ave	1223 Milwaukee Ave
23 S Wabash Ave	3318 Lawrence Ave
638 S Michigan Blvd	613 Davis St, Evanston
210 S Michigan Blvd	433 Main St, Peoria, Ill

Always Sold from Dainty Ribboned Baskets

Fifield's Summer Clearance

Please Remember that everything You buy at Fifield's is the Best in its class

Fifield Hats

Imported and Domestic Felt Hats formerly $8, $10 and $12—Broken Sizes to be closed out at
$4.75

Cloth Hats and Caps

For Motoring, Sports and Rainy Days —Values up to $10—Broken sizes—priced to close
$1.50

All Straw Hats
25% off

Including Panamas, Leghorns, Bankok, and Imported and Domestic Specialties.

Fifield & Stevenson
Men's Wear
326 S. Michigan Boulevard
CHICAGO

SPECIAL VALUES

(Friday and Saturday) in Smart, High Quality

HAND BAGS

A group of beautiful silk bags ... some embroidered, some with filigree decorations, fancy clasps ... and all silk lined and practically fitted. Shades of Brown, Blue or Black. Special reductions at

$3.75

Mail Orders Filled | Charge Accounts

Hartmann Trunk Co.

14 North Michigan Ave. Between Madison and Washington | 626 South Michigan Ave. Adjacent to the Blackstone Hotel

Schul[te]
Prescribed [...]
$

With summe[r ...] the discomfo[rt ...] is the time [...] optometrist. [...] glasses such [...] above (or yo[ur ...] other frame [...] lenses especi[ally ...] scription, So[...] cluded, are a[...]

Have [...] witho[ut ...]

108 N. State [...] Stewart Bldg.

7 E. Adams [...]

Open until 6 [...]

NOMINEE DAVIS' GENIALITY WINS MANY FRIENDS

Snubs Bill Bryan Gently; Latter Doesn't Mind.

BY JAMES O'DONNELL BENNETT.

(Pictures on back page.)

New York, July 10.—[Special.]—In John W. Davis you Democrats have a pleasant presidential candidate with distinction in his bearing and his utterance.

He looks and acts neither the lawyer nor the politician.

He looks and acts the gentleman.

His gestures are infrequent and moderate; his movement is slow; his voice is mild; his smile is most winning; his manners are rather stately, but without any touch of pomposity.

His demeanor toward persons he meets fleetingly is gentle.

Gently Snubs the Commoner.

This morning, for an illustration, he gently greeted William Jennings Bryan when that aged mentor bustled forward to make his homage to the new party chief, gently but reticently thanked him for his proffer of campaign services, and gently but expeditiously went on about his business.

In short, he gently snubbed him.

Everybody in the group around Davis and the elder Bryan felt that Bryan had been snubbed. It would be untrue to say that the incident caused anybody any special pang—least of all Mr. Bryan.

So far as the onlookers were concerned it made them take to Mr. Davis rather the more. He certainly was not fawning on the man who can, when he will, make the daisiest and dazzlingest of campaign speeches. Yes, far from fawning, Mr. Davis moved serenely but decisively toward the door of the big Waldorf room where the Democratic resolutions committee had its throes a long fortnight ago, and he left Elder Bryan standing in the middle of that room.

Davis' Knack of Quizzing Self.

The fact that instantly will strike you when first you meet your candidate face to face is the fact that he has a knack for quizzing—gently quizzing himself.

But he does it without clownishness. In other words, he does not carry it too far. It amounts to this: He is good naturedly self-deprecatory.

He quizzed himself time and again this morning, and it was charming to see how—by the gentle and not undignified exercise of that knack of his—he put his fellow men instantly at their ease.

Of course, the first question fired at him today concerned his immediate plans.

With the disarming smile, he replied: "Well, I—I suppose, like everybody else that had anything to do with this convention, I am planning to get a little sleep."

You see how he instantly established the fellow feeling.

And again, in reply to a question as to whether he would sever his connection with the law firm of Stetson, Jennings, Russell & Davis, down at 15 Broad street, New York City, these words:

"O, yes! I think my partners would sever it if I didn't. They have a fixed aversion down there to a man who doesn't pull his own weight in the boat." (Prolonged laughter, as the saying is.)

During the visit there hove on the scene that beaming inevitability—the person who knew the newly stamped notable when he was not so notable. In this case the person was George Laughlin of Wheeling, W. Va., and he—rushing up to the candidate—whispered to him so close and fond that I thought he was going to kiss him. Maybe he would have, except that Mr. Davis is so tall that the kiss would have landed on his coat collar.

Nearly Beat Him for Congress.

Any way, the candidate said to his grinning admirers in a hearty kind of way:

"Well, here's a man who tried to beat me for congress! Came darn near doing it, too!" [Renewed laughter at the release of the rustic "darn."]

Later I asked Mr. Davis when it was that Mr. Laughlin came so "darn" near beating him for congress, and he replied:

"Nineteen twelve," and then, with what journalists usually call "a reminiscent chuckle," he added:

"He came within 148 votes of beating me for congress, and I suppose that 148 votes has accounted for a good deal of the trouble I've had since." [Here THE TRIBUNE's tribute to merry laughter. I tell you, by this time, we were all feeling pretty good—and so companionable. You see he has charm.]

Reporters Ask Banalities.

For the lack of something more sensible to ask him, one of the reporters asked him these banalities:

"When you drove down the avenue this morning from Mr. Polk's residence did you pass any buses loaded with southern friends? Did they recognize you? Did they cheer you?"

"Cheer me?" quizzed the candidate; "they didn't even recognize me. But I passed a great many buses."

He was asked how much longer he would stay at Mr. Polk's house—the Frank L. Polk who was formerly an undersecretary of state at Washington. The way Mr. Davis replied "none of your business," without saying it was rather deft. It was this way and the way was accompanied with one of the winning smiles addressed to Mr. Polk:

"O, he may turn me out any minute, I may go tonight."

Mr. Polk made a gesture of dissent.

Too Early for Statement.

Mr. Davis has an easy way of gliding from moderate glee to unforced seriousness. The serious part of the visit came when he was asked about politics, statecraft, and prospect. He did not want to talk on those matters for two reasons. The first, he said, was that it was too soon after the excitement and clamor to make a well ordered statement. There was time enough for all that. The second reason he gave in these words, uttering them with—not solemnity precisely—but earnest tenderness:

"Another reason is that this is the day of the funeral of the President's son, and it ought to be observed with a certain restraint out of sympathy for our President and his family. This day, of all days, I ought not to fly my own kite—if you want to put it that way."

That is what I refer to when I say that your candidate is a gentleman.

Mr. Davis said he expected to make extensive campaign tours, faring well into the west. As for his European trip, for which passage had been reserved on the Berengaria, that of course was off. So was his address at the banquet of the Bar association now in session in Philadelphia.

W. J. Bryan's View of Davis.

Now let me briefly revert to Elder Bryan. Everybody asked him what he thought of the nomination of Davis and he made one of his comprehensive and felicitous replies by saying: "I was very much pleased with the statement he gave to the press last night."

Then came more of the banal questions which reporters asked, not because they are stupid but merely to lead a man on—questions which it takes a reporter of nerve to ask. One of them was:

"Will your brother's candidacy for the vice presidency hurt La Follette?"

The old Cromwellian replied:

"My boy, you are going fast. This is a case of 'lead, kindly light.'"

Then some other officious person said to the man with the face like the face of John Bunyan: "Mr. Bryan, when are you going to run for the senate?"

The elder replied: "This is so sudden, as the lady said."

The reason this dispatch is loaded up with that kind of fol-de-rol is that the replies of the man who has for eight and twenty years been called "the moral force of the Democratic party" shows how a sense of humor—even if it be routine—can carry you almost to the presidency of the United States when it is coupled with conviction.

Good night. I, like your candidate, my Democratic neighbors, am going home to make up on a lot of lost sleep.

CROWD GATHERS AT SCENE OF MOTOR TRAGEDY

Scores of people were attracted to the scene of a motor smashup at Lake Shore drive and Scott street early last night. One motor bus turning into the middle of the drive tried to pass another bus and crashed head on into an automobile. The autoist sprang from his car and was crushed to death.

NAB MERCHANT AS RECEIVER OF STOLEN HOSIERY

Ten thousand dollars worth of silk hosiery was impounded at the detective bureau yesterday while Ralph Natkin, owner of a dry goods store at 1516 Milwaukee avenue, was put in a cell in the basement, charged with receiving stolen property.

Seeking to find some trace of $5,000 worth of hosiery stolen last March from the J. R. Beaton company at 227 West Jackson boulevard, Sergt. James Kerr learned that Natkin had once been arrested as an alleged "fence." He sent his wife to Natkin's store to purchase some stockings.

These were identified as loot by an official of the Beaton company, and the merchant's arrest followed. He protested that he bought the stock at auction.

Gets Lump of Coal for Saving 500,000 Tons of It

In token of his service in saving the nation's railroads almost 500,000 tons of coal last year President R. H. Aishton of the American Railway association was yesterday presented with a one pound lump of coal mounted on a mahogany base.

NEW SLEEPING CAR SERVICE TO DES MOINES, IA., AND ST. JOSEPH, MO., VIA CHICAGO GREAT WESTERN R. R.

Effective July 13th, additional through sleepers to Des Moines and St. Joseph will leave Chicago 7:00 p. m., daylight saving time (6 p. m. central time), on Great Western "Southwestern Limited." Diner open 6:30 p. m., daylight saving time. Grand Central Station, Harrison and Wells. For tickets, reservations, call Harrison 2393 or Wabash 4600.—Adv.

BIG STRUGGLE OF INDIVIDUALS, DECLARES BORAH

Senator Subordinates Platforms to Candidates

BY FRANK BUTZOW.

A battle of personalities, a struggle between the individuals, Calvin Coolidge, John W. Davis, and Robert M. La Follette, with party platforms and party organization playing less part than ever before in the history of American politics.

That is the way Senator William E. Borah [Rep., Idaho] views the coming campaign. Nor would Senator Borah, during a brief stopover in Chicago on his way home last night, predict the outcome next November.

Neither does he think the vice presidential nominees will play much part in determining the result of the election. Senator Borah was wary of making positive statements. He is going home to look after his own interests as a candidate for reëlection next fall.

Too Early to Predict, He Says.

"It is too early to make predictions as to the campaign, except the stereotyped partisan predictions which signify very little," Senator Borah said after a stroll with Congressman John M. Nelson, La Follette's campaign manager.

"In my opinion this campaign is going to turn more than ever before upon the impressions the candidates make in the campaign and the constructive policies of the individual candidates. The party platforms signify very little to the voters. Neither one of the platforms discloses any constructive program. I doubt if there are a hundred people in the whole United States who would be deeply concerned over the platforms.

In the People's Hands.

"It is going to be an individual campaign more than a party campaign. If the people find a candidate in whose honesty, courage, and constructive ability they believe they will elect him. They want relief from crushing tax burdens, they want the mad, riotous waste and extravagance and corruption at their capital stopped. They know that our economic ills, our railroad, transportation, and coal and power problems call for courage and constructive leadership, and the man wins this fight who will convince the people between now and the ides of November that he can do the job—that he knows how and has the ability and courage to do it.

"In my opinion La Follette is going to have a surprisingly large vote. It would be idle to speculate now on how large."

That was the extent of his statements, except to reply to questions about taking the stump for the Republican ticket that he "probably would do some speaking."

COOLIDGE IS SURE BET TO WIN NOW, MONDELL'S DOPE

Washington, D. C., July 10.—[Special.]—That prospects for reëlection of President Coolidge have greatly improved and that there is no longer any likelihood the election will be thrown into congress is the belief of Frank Mondell, director of the War Finance corporation, permanent chairman of the Republican convention at Cleveland, and head of the committee to notify the President of his nomination.

Dissension among the Democrats at the New York convention has helped the Republicans, Mr. Mondell believes. The open support of Senator La Follette [Rep., Wis.], independent presidential candidate, by the Socialist party, Mr. Mondell thinks, has further helped the Republican ticket. The La Follette campaign, he believes, will "blow up."

BOAT, HUNTING CLIMBING FISH, LIKES SAND BARS

A Rock Island switch engine arrived yesterday just in time to save the Big Bill, William Hale Thompson's climbing fish boat, from spending another night atop a sandbar.

Since sailing from Chicago last Saturday, bound for the islands west of Borneo, this ship has formed the habit of refusing to go to sleep unless it can find a comfortable stretch of canal bed to roost on.

The Big Bill was all fixed for the night on a bar two miles north of La Salle, Ill. The crew tried cables, winches, and cusses without avail. Then the switch engine threw out a line and the sailing vessel's snooze was immediately called off.

Last night the Big Bill was reported as taking on supplies at La Salle. Its troubles with shallow water are now past, and tomorrow she will start out on the Illinois river Mississippi bound.

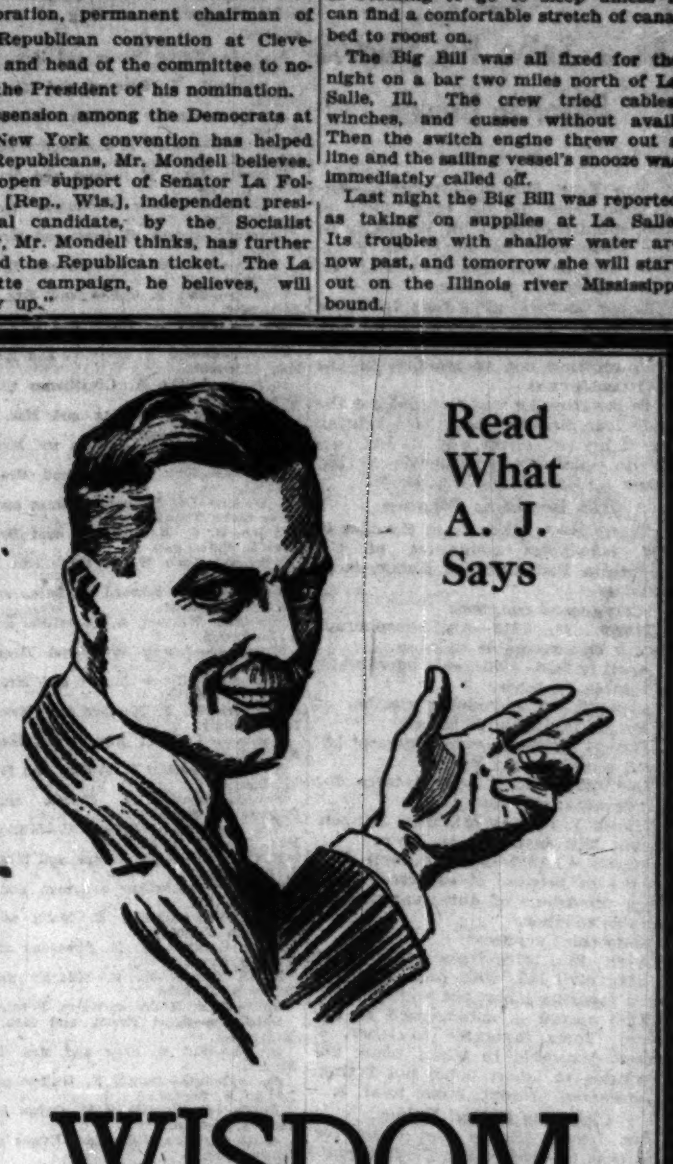

Read What A. J. Says

WISDOM

Rome was built to withstand the ravages of time. Millions were spent—nothing but the best was good enough.

Buy your next suit of clothes with wisdom!!

Demand style—demand perfect fit—demand superior workmanship—in addition, demand a suit that you will not be ashamed of 6 months from now.

When you come here, your money guarantees you all of these, and especially the latter, because we expect to see you again for a repeat order—beautifully tailored suit, with extra trousers of the same material, at my feature price of

SUIT TAILORED TO YOUR ORDER $45 WITH EXTRA TROUSERS OF SAME MATERIAL

Every Garment Fitted and Tried On

A. J. ELIAS

QUALITY TAILORING AT POPULAR PRICES

15 West Jackson Blvd.

[Just west of State]

Open Saturday Evening Until 9 o'Clock — Open Saturday Evening Until 9 o'Clock

Schulte Glasses

Prescribed ⇌ Ground ⇌ Fitted

$3 to $30

$7.50

With summer days to emphasize the discomfort of eyestrain, now is the time to consult a Schulte optometrist. A pair of Schulte glasses such as those illustrated above (or your choice of several other frame styles), complete with round or popular leaf-shaped toric lenses especially ground to your prescription, Schulte guarantee included, are available for only $7.50.

Have your eyes examined without charge or obligation

108 N. State, 2nd Floor of the Stewart Bldg.

7 E. Adams, Store Floor of the Kemble Building

Schulte — Glasses Prescribed, Ground, Fitted — Complete Service at Each Store

17 W. Madison, Store Floor of the McVicker's Bldg.

118 S. Dearborn, Store Floor of the Westminster Bldg.

Open until 9 every night at 17 W. Madison St. only

OG

O'Connor & Goldberg

"The Costume Bootery"

23 and 25 Madison St., East

O-G SHOES AND HOSIERY

The O-G Special Reduction Sale!

Unusual Week-End Values!

O-G WHITE LINEN INSTEP strap slippers; white kid trimmed. Box heels. Reduced to—

$9.90

O-G PATENT LEATHER SANDALS—goring strap effect. Box heels. Very new. Special—

$11.85

O-G WHITE KID STRAP SLIPPERS—perforated vamps and quarters. Box heels. Special—

$11.90

A SPECIAL GROUP of ultra-smart O-G strap slippers, of patent leather, black or brown satin—high or low heels. Not all sizes in each style, but a complete range of sizes in the entire group. Values to $18.50, at

$9.85

Today in the O-G Madison Street Shop

Also presented in the O-G Uptown Bootery at 4616 Sheridan Road near Wilson

SUMMER days make household tasks even more tiring and burdensome. But the sight of a generous box of these delicious candies under your arm, tonight, will edge her "clouds" with a silver lining.

Make this your day to take home a box of

Elie Sheetz

Martha Washington Candies

70¢ pound

Main Shop and Kitchen 3823 Broadway (Between Grace and Sheridan)

1016 Wilson Avenue (Between Kenmore and Sheridan)

844 East Sixty-third Street (East of Drexel)

51 East Adams Street (Opposite Revell's)

31 W. Washington Street (Between Dearborn and State)

180 West Jackson Boulevard (Opposite Insurance Exchange)

24 West Jackson Boulevard (Great Northern Building)

By Parcel Post Anywhere—Postage Extra

BON BONS · CHOCOLATES · CARAMELS

DAVIS DRY GOODS COMPANY

Successor to Rothschild & Company — State, Jackson, Van Buren Sts.

Protection for All Foot Arches

Certified PROVEN ARCH Shoe

The Certified PROVEN ARCH Shoe is a dress or business shoe for all men—those with "good" feet as well as those with "bad" feet. Where the arches are normal it will keep them so. Where they are inclined to sag too low it will hold them to their natural contour, safeguarding their original strength and springiness.

We will fit your feet to a pair, as if made to your order.

Black or Brown Vici Kid and Calfskin

$10

Note the rise on the PROVEN ARCH SHANK which holds up the arch across the ball of the foot.

Sold at the Davis Store Exclusively

THE DAVIS STORE—MEN'S SHOE SECTION—SECOND FLOOR—NORTH

LABOR NO FRIEND TO DAVIS DESPITE HOUSE RECORD

As a Solon He Showed Favor to Unions.

New York, July 10.—[Special.]—Organized labor did not take kindly to the nomination of John W. Davis as the Democratic candidate for President, despite his record in congress, rated favorable to labor.

Labor leaders' objections to Davis are based on his corporation connection and his participation in litigation growing out of troubles in the soft coal mines.

In congress he was recorded for the only four measures labor was fighting for in his two terms, and did not vote for an equal number of measures that labor considered antagonistic.

His Record in Congress.

This record, taken from the files of the legislative committee of the American Federation of Labor, is as follows:

Sixty-second congress:

March 28, 1912—Anti-phosphorous match bill; favorable to labor.

April 2, 1912—Children's bureau bill; favorable to labor.

May 13, 1912—Popular election of senators; favorable to labor.

July 11, 1912—Clayton contempt bill (final passage); not voting.

Dec. 17, 1912—Literacy tests for immigrants; not voting.

March 1, 1913—Workmen's compensation bill; favorable to labor.

March 4, 1913—Sundry civil bill, over veto because it exempted labor from provisions of anti-trust act; favorable to labor.

Sixty-third congress:

April 21, 1913—Rule to consider sundry civil bill, with anti-trust provisos favoring labor; not voting.

This record is summarized as follows: Votes favorable to labor, 4; paired favorable to labor, none; unfavorable to labor, none; not voting, 4; answered present, none; total, 8.

Claim He Helped Unions.

Mr. Davis' friends also claim for him that he drafted the Clayton anti-trust bill, purporting to exempt labor unions from provisions of the Sherman act. He is also credited with having defended Mother Jones and Eugene V. Debs in prosecutions growing out of mining troubles in West Virginia many years ago, and with having been counsel for the Window Glass Blowers' union in anti-trust litigation.

Against these credits the labor men weigh his connection with big business interests included in the Morgan-Rockefeller groups, and his part in the famous Colonado case.

In the latter case, growing out of an attempt of coal operators to break down union conditions in Arkansas and operate under the open shop plan, suit was brought in the United States District court against the United Mine Workers of America under the Sherman act to recover for destruction of property incidental to the strike. A lower court verdict for approximately $3,000,000, returned for the plaintiffs, was reversed in the Supreme court of the United States.

Following this reversal, Mr. Davis, as counsel for the plaintiffs, argued for a rehearing. In this he attempted to have the principle laid down that a national or international union is responsible for all damages to property that may arise from strike of any of its members, though such destruction or other loss may not have resulted from any act of the parent body or with the knowledge or approval of its officers.

BANDITS BIND JEWELER; TAKE $3,000 IN GEMS

Two youthful bandits held up C. Carlson in his jewelry store at 3344 Montrose avenue yesterday afternoon and escaped with watches, rings and diamonds valued at between $2,000 and $3,000. The men had asked to see a diamond stickpin and Carlson was showing them a tray when he was suddenly confronted with a revolver and forced to descend to the basement, where he was bound and gagged.

DEMOCRATIC PARTY ANNOUNCES ITS NEW NATIONAL COMMITTEE

New York, July 10.—[By the Associated Press.]—Following are the names of the new Democratic committee members officially recorded today after the initial meeting of the committee:

Alabama—Walter Moore and Mrs. Charles J. Sharp.

Arizona—W. L. Barnum and Mrs. Theo. Marsh.

Arkansas—Vincent H. Miles and Mrs. James D. Hood.

California—Isidore B. Dockweiler and Mrs. Charles L. Donohoe.

Colorado—John T. Barnett and Mrs. Gertrude G. Lee.

Connecticut—Homer Cummings and Miss Caroline Ruttz Rees.

Delaware—Andrew C. Gray and Mrs. John B. Eckridge.

Florida—J. T. G. Crawford and Mrs. Lois K. Hayes.

Georgia—John S. Cohen and Mrs. Edgar Alexander.

Idaho—Robert H. Elder and Mrs. Teresa H. Graham.

Illinois—George E. Brennan and Mrs. Kellogg Fairbank.

Indiana—Charles A. Greathouse and Mrs. Bessie L. Riggs.

Iowa—Clyde L. Herring and Mrs. Madge O'Neill.

Kansas—Samuel D. Amidon and Mrs. Florence O. Farley.

Kentucky—Urey Woodson and Mrs. J. G. Cantrill.

Louisiana—Lee Emmett Thomas and Genevieve Clark Thomson.

Maine—D. J. McGillicuddy and Mrs. William R. Pattangall.

Maryland—John Walter Smith and Mrs. S. Johnson Poe.

Massachusetts—Edward W. Quinn and Mrs. Nellie M. Sullivan.

Michigan—William A. Comstock and Etta G. Boldwood.

Minnesota—Joseph Wolf and Miss Jessie Scott.

Mississippi—Henry Minor and Mrs. Daisy McLaurin Stevens.

Missouri—W. T. Kemper and Mrs. Emily Newell Blair.

Montana—J. Bruce Kremer and Mrs. J. S. M. Neill.

Nebraska—Arthur F. Mullen and Mrs. Jennie Callfas.

Nevada—Samuel H. Pickett and Mrs. Frances Friedhoff.

New Hampshire—Robert C. Murchie and Mrs. Dorothy B. Jackson.

New Jersey—Frank Hague and Mrs. James J. Billington.

New Mexico—Arthur Seligman and Jennie Martin Kirby.

New York—Norman E. Mack and Miss Elisabeth Marbury.

North Carolina—F. M. Simmons and Miss Mary O. Graham.

North Dakota—R. B. Murphy and Mrs. Esther S. Johnson.

Ohio—E. H. Moore and Mrs. Bernice Pyke.

Oklahoma—Scott Ferris and Mrs. D. A. McDougall.

Oregon—Will R. King and Mrs. Irene E. Stuart.

Pennsylvania—Joseph F. Guffey and Mrs. Lillian D. Borgay.

Rhode Island—Patrick H. Quinn and Mrs. Jane A. Newton.

South Carolina—John Gary Evans and Mrs. Leroy Springs.

South Dakota—W. W. Howes and Mrs. H. C. Snodgrass.

Tennessee—Cordell Hull and Mrs. Benton McMillin.

Texas—Thomas B. Love and Mrs. J. T. Bloodworth.

Utah—James H. Moyle and Mrs. Weston Vernon.

Vermont—Frank H. Duffy and Miss Alice D. Sullivan.

Virginia—Carter Glass and Mrs. Beverly B. Mumford.

Washington—George F. Christenson and Mrs. R. D. Christian.

West Virginia—Charles W. Coonton and Mrs. Rose McGraw de Berris.

Wisconsin—Martin L. Lueck and Mrs. Gertrude Bowler.

Wyoming—Patrick J. Queally and Mrs. Elsie C. Hawley.

Alaska—T. J. Donohoe and Mrs. John W. Troy.

District of Columbia—John F. Costello and Mrs. J. Borden Harriman.

Hawaii—John H. Wilson and Mrs. L. L. McCandless.

Philippine Islands—Robert W. Manley and Grace M. Westerhouse.

Porto Rico—Henry W. Dooley and Mrs. Isabel Locke Horton.

Canal Zone—Frank T. Hamlin and Mrs. H. E. Kearns.

ENVOY HANIHARA OF JAPAN QUITS CAPITAL TODAY

Washington, D. C., July 10.—Ambassador Hanihara, who will leave Washington tomorrow afternoon for San Francisco on his way to Japan, spent today in Washington in bidding farewell to his friends and in preparations for his departure.

Although the ambassador is officially going to Japan on temporary leave, diplomatic circles have considered his return improbable since the enactment of the immigration law with its exclusion provision. There has been no word, however, that Japan has chosen a new representative here.

M. Yoshida, the newly appointed counselor, will remain in charge of the embassy pending the return of Mr. Hanihara or the appointment of a new envoy.

Ambassador Hanihara already has taken formal leave of the state department, but tomorrow morning he is expected to visit Secretary Hughes, who was absent on his previous call.

INSURGENT BOB REJECTS BRYAN FOR HIS TICKET

(Continued from first page.)

day for a conference July 27 to take definite action on a combined or allied state ticket behind the La Follette movement. The conference is to be held under the jurisdiction of the Illinois Conference for Progressive Political Action, headed by Charles J. McGowan.

All minority groups, except communists, have been invited to participate. A similar discussion of a county ticket will be held next Monday under the leadership of Sylvester J. Konenkamp, chairman of the county "progressive action" group.

McGowan and Konenkamp are understood to be opposed to a state or county slate, and only a small but vociferous minority favor a combined slate. Under the proposal that has been made the Socialist state and county ticket, as well as those proposed by the various Farmer-Labor factions, would be withdrawn.

Little prospect of an agreement between the different groups which represent so many views and conflicting policies was seen yesterday. The Socialists, it is said, agree to La Follette, but oppose further disintegration of the local affairs.

Communists Go Unnoticed.

La Follette leaders appeared to take little interest in the outcome of the so-called Farmer-Labor party conference for a reconsideration of the action of the Communist-controlled St. Paul convention. They were little concerned whether the MacDonald-Bouck ticket named at St. Paul is withdrawn or not.

According to the Konenkamp-McGowan idea the minority groups should support candidates for state and county offices regardless of party labels or independent candidacies not identified with any party. Newton Jenkins, who polled 125,000 votes for United States senator in the Republican primary, is still regarded as a possible independent candidate.

While La Follette supporters were lambasting the Davis-Bryan ticket in the same language they use towards Coolidge and Dawes, Republican leaders had little comment to make on the Democratic nominations.

Bryan and Dawes Pals.

Charles G. Dawes, the G. O. P. vice presidential nominee, however, had a few complimentary remarks for his old friend, "Charlie" Bryan.

"Gov. Bryan and I differ sharply, of course, in political matters," he said, "but that has never interfered with the personal friendship, which for many years united our families, and which started in 1889, when William Jennings Bryan and I set up housekeeping within three blocks of each other on D street in Lincoln, Neb. I am glad of the honor which has come to Gov. Bryan and to the city of Lincoln and the state of Nebraska in his nomination for the vice presidency."

Gen. Dawes plans to spend Saturday and Sunday at Sinnissippi Farm, near Oregon, Ill., with former Gov. Frank O. Lowden in the "discussion of agricultural affairs."

Republican national headquarters closed yesterday in observance of the funeral of Calvin Coolidge Jr.

FINE GIRLS' ANNOYER.

Michael Pasiki, 13525 Avenue M, was fined $200 by Judge Francis Borrelli yesterday after two 10 year old girls testified in South Chicago court that he had taken liberties with them.

FOSTER HEADS TICKET OF REDS FOR PRESIDENCY

Tossing in the sponge for the MacDonald-Bouck ticket, which was nominated by the communist controlled Farmer-Labor party at St. Paul on June 17, the national conference of the Workers' party late yesterday nominated William Z. Foster for President and Ben Gitlow of New York for Vice President.

Class struggle versus capitalism is the platform on which the Foster-Gitlow ticket will run. To become a candidate for any political office under the new Foster ruling it will be necessary for the office seeker to have membership in the Workers' party. This is the official agency of Russian activities in America.

At a meeting yesterday of communists in the Imperial hall, at 2409 North Halsted street, it was decided to spike the nominations of the St. Paul convention. Fifty delegates, representing branches of the Workers' party in various cities, attended the gathering.

Since the St. Paul convention Foster and his cohorts have controlled a political party which could only muster a handful of men and women who were dissatisfied with the world in general.

Mr. Gitlow, the candidate for Vice President, was one of the first communists convicted in the country. He was sentenced to ten years, served three, and is now out on bond pending an appeal.

AGED MAN LOSES MEMORY SAVE HE ONCE WAS A COP

An elderly man, minus his coat and most of his memory, entered the Warren avenue station with faltering steps last night and stood before the lieutenant's desk.

"I am Frank Robinson and once I was a policeman," he said. "I've been wandering around trying to find my home, but I can't seem to remember where it is or who my friends are. I recalled that there was a police station here, and I thought maybe you boys could help me find my folks."

WOMAN BATTLES WOMAN ON "L" FOR LAVALLIERE

A pearl and diamond lavalliere, taking a ride on a loop bound Northwestern "L" train, was the cause of battle between two feminine passengers yesterday. Depending from the neck of Mrs. Clarence Miller, who lives at East Chicago, Ind., it caught the eye of Mrs. Alfred O. Erickson, wife of a former assistant corporation counsel.

Mrs. Erickson's home at 653 Bittersweet place was burglarized last April, and a lavalliere was the loot. After staring at Mrs. Miller's ornament for a while, Mrs. Erickson concluded that the lavalliere was hers. She rushed across the aisle and said so. "Thief" and "robber" were plainly to be heard.

By the time the train pulled into the Randolph street station fellow passengers were doing their best to separate the battling women. A policeman escorted them to the Central station, where Mrs. Miller insisted that the lavalliere was a birthday present from her husband six years ago. A truce was called by Capt. Patrick Kelliher, who ordered detectives to check up on the ornament's ownership.

CHAS·A·STEVENS·&·BROS

Wool Swimming Suits

$5.00 and $3.95

Suits which are made with the thought of actual swimming and active water sports are often preferred. Both these groups offer exceptional values in smart, well made bathing suits. Many attractive colors and color combinations.

BATHING SUITS—SECOND FLOOR

Strap Shoulder

Crepe de Chine

Night Robes

A Limited Number

$3.95

Flesh Peach Blue Orchid Green Maize

A very popular style night robe, which is as serviceable and practical as it is dainty. Made of excellent quality crepe de chine, well tailored, with double yoke and shoulder straps, and trimmed with a single rosebud. A very moderate price, $3.95.

Mail Orders Cannot Be Filled

LINGERIE—SECOND FLOOR

CARSON PIRIE SCOTT & CO

During July and August This Store Closes on Saturdays at 1 P. M.

Shopping by Telephone, Call State 2000, Local 267

THIS is a great convenience, for it brings to you the service of trained and efficient shoppers, whenever shopping in person is inconvenient. *Deliveries are made promptly.*

Smart Apparel for the Beach

New Suits, Capes, Shoes and Accessories

All with the picturesque quality that is the special charm of costumes of this sort. These attractive suits and accessories are moderately priced as well, so that a very effective outfit may be assembled within a small expenditure.

Women's Knitted Wool Bathing Suits Priced at $3.50

These suits in beltless style, have brightly colored stripes in contrasting shades at the bottom. They may be chosen in red, Copenhagen and navy blue and black. Sketched at the left. Very low priced at $3.50.

Beach Capes with Colored Bindings Priced at $4.50 Of White Terry Cloth with Long Tie Belts

Bindings are of blue, red or tan. These robes are ideal for wear at the beach, for they absorb moisture readily. Sketched at the right. $4.50.

Children's Bathing Suits, $5

Trim knitted suits banded with color. In beige, jockey red and black. Sketched at center. Priced at $5.

Children's Bathing Caps, 65c

Smart caps with a bow of rubber. In varied colors. Sketched. 65c. Rubber bathing shoes are 95c pair.

Gay Japanese Umbrellas for the Beach, $1.50 and $2 Each.

Fourth Floor, East.

Groups from Every Section in This Clearance Sale of Hats Now $5

Here are hats of nearly every type. From the simple jaunty styles for sports and every day to more elaborate hats to wear with summer frocks. All are taken from groups far higher priced, so choice may be made for most occasions at substantial savings.

Some of these hats are of felt with feather or ribbon ornaments. Others of Milan straw or hair braid. Leghorn and Bangkok hats with scarfs or ribbon trimmings. Hats in another group are of fabrics in effective combination.

50 Hats from the French Shop Now $5 Each
130 Hats in Moderate-Price Section, $5 Each
100 Hats from the Junior Section Now $5 Each
200 Hats from the New Sports Section, $5 Each

Fifth Floor, South.

Betty Wales Shops

65-67 E. MADISON ST.

WILSON AVE at SHERIDAN RD. and in EVANSTON

CLEARANCE

Coats

$20—$30—$40—$50—$60

Formerly up to $150

Silk Frocks

$20—$29.75—$39.75

Formerly up to $75

Summer Silk Frocks

$18.75 $23.75

New Dresses at Half Their Worth

Repair Service — GOTHAM GOLD STRIPE — All Sizes

Silk Stockings that Wear

why not try a Trial Honeymoon

MATINEE TOMORROW

Amy Leslie in the Daily News—

"Indeed 'A Trial Honeymoon' ought to catch the fancy of the town just because of its flush of genuine youngness, its prettiness, its melodies, and whirlwind of romping dancers. It is the best musical show the La Salle has housed."

The Herald and Examiner—

"There is youth, joy and sunshine in the vicinity of the La Salle Theatre.

The Post—

"'A Trial Honeymoon' is indeed something of a riot of youth and loveliness and nimble-footed grace. The La Salle Theatre has never sheltered a more thoroughly youthful production."

See The MUSICAL COMEDY SUMMER HIT!

WITH A CHORUS OF YOUTH AND CHARM AND A CAST OF POPULAR PLAYERS AT THE

LA SALLE TO-NIGHT!

POPULAR PRICES PREVAIL NIGHTS! SPECIAL POP. MATS. WED. & SAT.

BRENNAN SEE[...] AS NEW LEAD[...] OF DEMOCR[...]

Wins Praise of Par[...] Convention Wor[...]

BY PARKE BROWN[...]

New York, July 10.—Final [...] whether George E. Brennan is [...] gest man in the Democratic o[...] tion may rest with other sec[...] the country, but Illinois, wh[...] watched him closely through[...] trying days of the last three[...] believes it knows the secret[...] success that has attended his [...]

National committee memb[...] other state leaders from New [...] from the south, from the w[...] saying complimentary thing[...] Brennan that they would not [...] his face, for fear of being acc[...] flattery. New York newspaper[...] ers of national and internation[...] have pointed out his hand in t[...] proceedings of the convention. [...] all give him large credit.

Convention Was Unusua[...]

But his close personal as[...] from back home contend tha[...] observers have failed to grasp [...] that if Brennan has done thing[...] done big things, he has accom[...] them in an unusual manner. [...] conventions there have been d[...] there have been heads of gre[...] chines that decided all the im[...] questions. But this has been [...] ferent story.

"I'm not the boss," he sa[...] and time again when asked f[...] ders."

Not bossism, but leadershi[...] say, is Brennan's aim.

"Stay in your room and they [...] you if they want you," was the [...] he gave to a man who was c[...] ing seeking a position of pro[...] in the convention.

Come to Learn His View[...]

And Brennan has done that. [...] not sought out others. Tho[...] wanted his opinions came to hi[...] have come to his rooms, singl[...] groups, they have come to ch[...] him in the lobbies, they have [...] his chair on the convention flo[...] they have obtained not only a[...] or a "no" but they have been [...] the reasons for the answers.

"Let's do this," or "why [...] that?" are expressions heard fr[...] ly from his lips during these [...] Nine times out of ten his wide[...] is working as he talks. If ne[...] he argues his point. However [...] of those who have followed h[...] have developed the habit of ac[...] his judgment because they know[...] is reason—"horse sense" m[...] them call it—behind the decisi[...]

No Bitterness or Gloating[...]

Although his strength has in[...] steadily, his attitude now is th[...] as it was in the days of preli[...] hostilities over the platform. T[...] neither bitterness nor gloatin[...] announced what he thought ou[...] go into the platform. The fig[...] made in the open. And when [...] over he was ready for the next [...]

Gov. Al Smith placed his f[...] Brennan's hands. Before the [...] they both knew he could not [...] There was the big Smith conf[...] Wednesday morning. No "[...]

300,[...]

in the [...]

There[...]

$40.00 Per Month

FREE BOOK EXPLAINS

Our 128-Page Plan Book contains nearly 100 other designs of Modern Homes. It is beautifully illustrated in colors. It contains floor plans and interior views which give you an excellent idea of the layout of the rooms.

Call at our exhibit for your copy and see the best building show in town. Our building experts will help you. Experienced contractors are ready to serve you.

Be sure to get our free book.

Sears, Ro[...]

ARTHINGTON ST. and CENTRAL PARK AVE. Entrance No. Eight.

BRENNAN SEEN AS NEW LEADER OF DEMOCRACY

Wins Praise of Party for Convention Work.

BY PARKE BROWN.

New York, July 10.—Final decision whether George E. Brennan is the biggest man in the Democratic organization may rest with other sections of the country, but Illinois, which has watched him closely throughout the trying days of the last three weeks, believes it knows the secret of the success that has attended his efforts.

National committee members and other state leaders from New England, from the south, from the west are saying complimentary things about Brennan that they would not say to his face, for fear of being accused of flattery. New York newspapers, writers of national and international note, have pointed out his hand in the daily proceedings of the convention. They all give him large credit.

Convention Was Unusual.

But his close personal associates from back home contend that these observers have failed to grasp the fact that if Brennan has done things here, done big things, he has accomplished them in an unusual manner. In past conventions there have been dictators, there have been heads of great machines that decided all the important questions. But this has been a different story.

"I'm not the boss," he said time and time again when asked for "orders."

Not bossism, but leadership, they say, is Brennan's aim.

"Stay in your room and they'll find you if they want you," was the advice he gave to a man who was considering seeking a position of prominence in the convention.

Come to Learn His Views.

And Brennan has done that. He has not sought out others. Those who wanted his opinions came to him. They have come to his rooms, singly or in groups, they have come to chat with him in the lobbies, they have found his chair on the convention floor. And they have obtained not only a "yes" or a "no" but they have been given the reasons for the answers.

"Let's do this," or "why not do that?" are expressions heard frequently from his lips during these talks. Nine times out of ten his wide smile is working as he talks. If necessary, he argues his point. However, most of those who have followed his lead have developed the habit of accepting his judgment because they know there is reason—"horse sense" many of them call it—behind the decision.

No Bitterness or Gloating.

Although his strength has increased steadily, his attitude now is the same as it was in the days of preliminary hostilities over the platform. There is neither bitterness nor gloating. He announced what he thought ought to go into the platform. The fight was made in the open. And when it was over he was ready for the next one.

Gov. Al Smith placed his fate in Brennan's hands. Before the climax they both knew he could not win. There was the big Smith conference Wednesday morning. No "second choice" was determined upon. The whole matter was left in Brennan's hands. He announced that there would be a nomination during the day. He had no candidate in mind. His decision was that if a satisfactory man went up to the point where he could be nominated he would swing to him. Davis reached that point and his decision was instantaneous.

Swings Illinois to Davis.

His conduct then was typical. He turned to the Illinois delegation, including Roy D. Keehn, his personal representative.

"Let's go for Davis now," he said. "He's going to have a majority and he can go over on this roll call. Let's go!"

There was not a single protest and Illinois turned the landslide into an avalanche, for the other Smith forces, until then voting mainly for Underwood to "mark time," followed Brennan in a body.

But even more characteristic was his action in the evening session, when the delegates were bored almost to tears with a long string of "second rate" entries for Vice President. Following the Davis nomination, Brennan looked up the leaders and brought about the hour's recess for a conference across the street in the Manhattan club.

As the author or the move, he was urged to discuss the situation. Emphasizing first that Presidential Nominee Davis must have the final say, he ran over the list of vice presidential possibilities, discussing their advantages and disadvantages. The others joined in.

Mr. Davis wanted to know about Brennan's own candidate, Mayor Dever of Chicago. The response was high praise, followed by a "but."

"But our people would not understand Dever's selection for second place. We have named a Protestant to head the ticket. If we now were to name a Catholic for second place they would feel that we had been refused the cake and thrown a crumb. They would say we had traded on the church. It would not do."

Mr. Davis agreed that the point was well taken. Dever's name was dropped.

If his name had not been Davis, Gov. Jonathan M. Davis might have been the choice. And if he lived somewhere further away from the Hudson, Gov. George S. Silzer of New Jersey would be accepted. Other names were mentioned and then came the decision.

"I want Bryan," said the presidential nominee, and that settled it.

The leaders went back to the floor. Brennan went to his own chair. He announced that Illinois changed its vote—all 58 for Bryan. He didn't send out orders. His people came to him and learned the reasons. They returned to their places. The long process of changing vote after vote was begun and carried through. Only one ballot was necessary.

OF COURSE BROTHER BILL MAY HAVE BEEN MISTAKEN, BUT HE HAS MADE IT MIGHTY HARD FOR BROTHER CHARLIE TO SWALLOW

[Copyright: 1924: By The Chicago Tribune.]

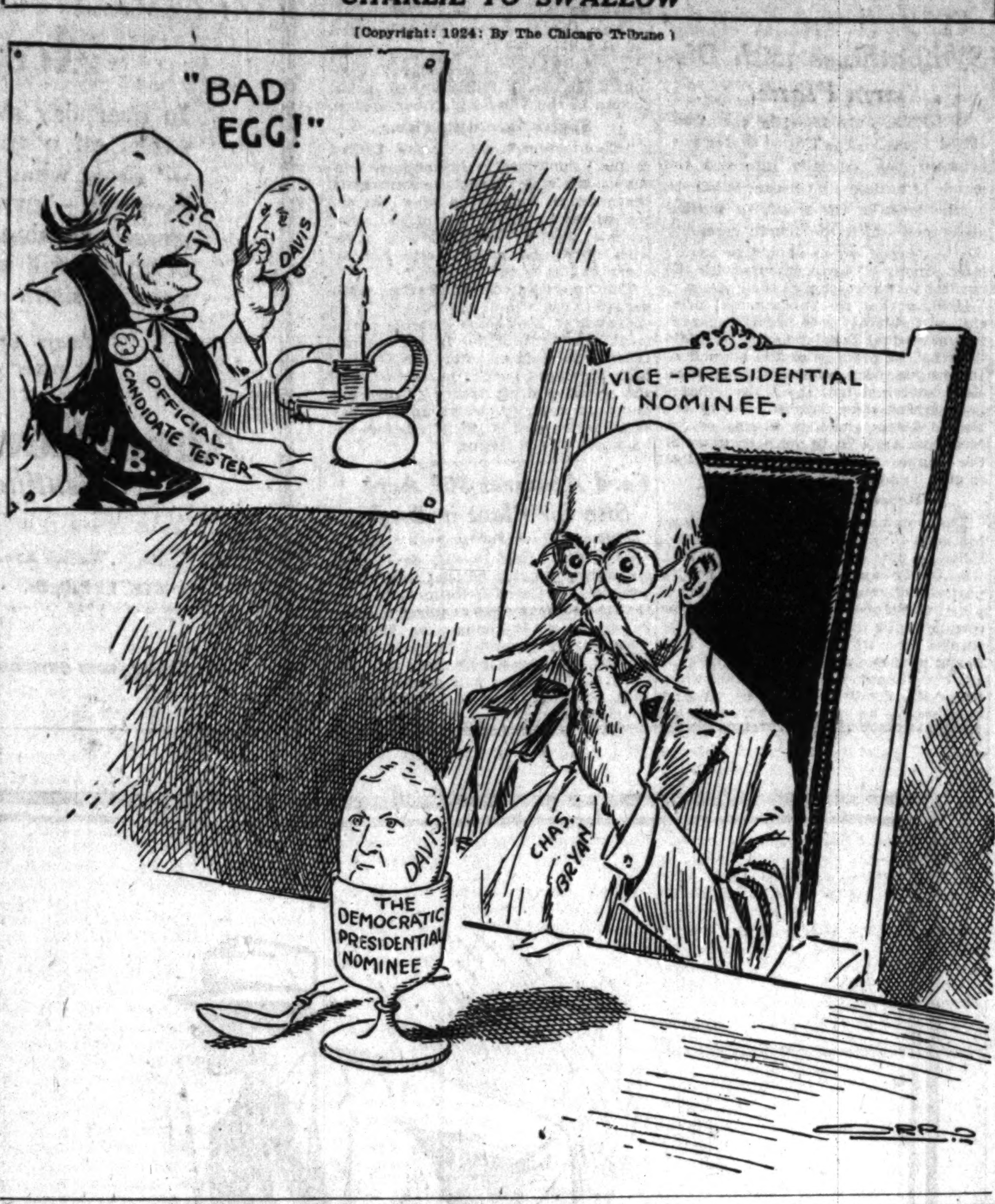

HELD FOR SLAYING WIFE.

Louis Tinich, 471 West 21st street, was held to the grand jury on a manslaughter charge yesterday at the recommendation of a coroner's jury. Following a family quarrel on June 30, Tinich stabbed his wife, Josephine, 46 years old. She died Wednesday night at the home of their daughter, Mrs. George Gunning, 6448 Cottage Grove avenue.

CALVIN BURIED; FIRST LADY A BRAVE MOTHER

Her Faith Smiles from Dim Eyes.

(Picture on back page.)

BY DONALD EWING.

Plymouth, Vt., July 10.—[Special.]—An American mother smiling bravely at heaven from a sunny hillside, a father at her side, and before them a flower heaped coffin sinking slowly into the fresh dug grave as taps echo over mountain lakes—that was the burial today of Calvin Coolidge Jr.

Calvin Coolidge and his wife brought their boy back home today from the White House and the honor and power and glory it represents. They laid him away by the side of five generations of Coolidges in a family burial lot in the rugged hills that have made family home ties for 200 years.

They buried him as an American boy, as their baby, and they forgot that tomorrow once again they must become President of a nation, first lady of a land.

A Neighborly Rite.

They gathered their neighbors around, their friends of years, in a little group in which each was comforting the other, and buried their dead. It was a simple, neighborly rite at the end.

The funeral special, taken over steep hills by two great engines, drew to a top at Ludlow, Vt., at 1:30 p. m.

A short wait, the transfer of the casket to a hearse, a motorcycle policeman shooting ahead—and the last earthly journey was begun.

No railroad runs into the hamlet of the Coolidges, where the President was born and where his father still farms, and the final twelve miles were made by auto.

Past the Old Mill.

Winding along a road guarded from other traffic by cavalrymen of the Third regiment, who sharply raised their sabers to salute, the procession moved onward through hills where trees of varied greens blended beautifully.

Past the old mill where Calvin carried his grandfather's corn, up the Black river, where he boated and swam and fished, and beyond the homestead by the shores of triple mountain lakes.

Across a ravine a row of terraces cut deep into the steep hillside like giant steps, each step dotted with tombstones, the whole guarded by swaying spruce on lofty peaks. And, waiting at the side of a new grave, two black robed ministers, a blue and white garbed bugler, a group of cabinet officials, 200 relatives and friends.

The President and his wife walked hand in hand to the grave—Calvin and Grace Coolidge.

The Prayer Brings Tears.

The ministers prayed, a quartet sang softly. Mrs. Coolidge twice put her handkerchief to her eyes. Each time Grandfather John Coolidge raised his arm a bit as if he thought she would fall. The President watched her from the corner of his eye, and their son, John, twitched a bit.

And then the Rev. Kenneth B. Wells, Calvin Jr.'s own pastor, spoke. He told of life immortal, of faith in God, of hope and trust and the certainty that in the end we on earth would understand the orders from above.

"In days to come," he said, "we who know so little here on earth will learn of God's wisdom and of why he has visited us with sadness. We will learn that all is for the best."

And then Mrs. Coolidge put her handkerchief away. She forced a wan smile as if to say, "It is well; God's will be done."

Her eyes turned to the hills. Through the rest of the service she stood erect, her face quiet and serene—an American mother, sorrowing, but never faltering in faith.

Arthur Whitcomb, who has played taps over Wilson, Harding, and the Unknown Soldier, raised his bugle, sent forth the solemn notes, and the assemblage turned away.

In Land of His Forebears.

Calvin Coolidge had been left to his last sleep in the land from which his forbears for six generations have come.

Mrs. Coolidge picked her way down the rocky hillside without a falter. She kissed her aged relatives good-by—Mrs. Sara Pollard and Mr. and Mrs. J. J. Wilder—and, as tears formed in their eyes, again came that smile.

Grandfather Coolidge staked out the grave yesterday. He left three places between it and the next, one for himself, one for the President, and one for his grandson, John.

The funeral train had stopped for three hours at Northampton, Mass., young Calvin's birthplace. It was 7 a. m. when the funeral party reached there. On board were cabinet officers, their wives, public officials, and notable business men.

Waiting at the station were Gov. Cox of Massachusetts; Gov. Proctor of Vermont; Speaker Gillette of the house of representatives; Mayor Pierce, Calvin's grandfather, and Boy Scouts.

The Sixth Mayflower marines spread a carpet of roses to the hearse and carried the casket across it and then up through streets lined with 20,000 persons.

They carried Calvin through Main street, where he used to play and get many an injury seemingly greater than the little blister that brought death.

They passed a little building where a sign still hangs, "Calvin Coolidge and Ralph Hemingway, Lawyers"—the dead boy's father's old office.

And on past the school he attended, then across the street to the Edwards Congregational church, where he went to Sunday school.

Dr. Kenneth B. Wells preached the funeral sermon there.

"We have come here because of our love for our neighbors in their sad home coming," he began.

And then he explained with scripture that for him that believeth in God there is no death and that good comes from all.

"What is most wholesome and winsome in the American boy, Calvin was," he continued. "What the American boy wants to be, what you want your boy to be, he was. His life has helped us get closer to the Eternal Father; helped us through his cleanliness, manhood, honesty, and love."

Calvin and Grace Coolidge sat silently by Grandfather John and their son John. As they rose the President stumbled just a bit. Then he reached for his wife's hand, patted it, and they walked out hand in hand.

Back through the lines of people, which included thousands of boys and girls, they went. Past the line of soldiers at present arms, the state police at attention—there as friends, not as military escort.

The Smith college chimes broke forth in "Onward, Christian Soldiers," and "The Son of God Goes Forth to War."

Then the funeral party went on to Vermont and to the burial service at Plymouth.

JURY CLEARS SUSPECTS.

Although the Cottage Grove avenue police are holding Henry Jacobs, owner of a soft drink parlor at 2300 South Wabash avenue, and David Reneibeek, 2218 South Wabash avenue, in connection with the fatal shooting of Joseph W. Howard, 335 West 29th street, a coroner's jury yesterday recommended that "persons unknown be apprehended for the murder."

30,000 Honor Bilt Homes in the U.S.A. Today

There's A Reason

Five Rooms and Bath.

$40.00 Per Month

Has been built the "Honor Bilt" Way for...$6,000.00
Built the ordinary way would cost............ 7,200.00
Your Saving Building the "Honor Bilt" Way. 1,200.00

Over 30,000 families, including professional men, bankers, laboring men and housewives, after careful investigation, have built "Honor Bilt" Homes. Everyone is satisfied. In fact Sears, Roebuck and Co. guarantee perfect satisfaction.

FIRST: They saved from $500.00 to $2,000.00. Some resold at prices yielding as much as $5,000.00 profit. Our Direct From Factory Prices—Our Labor Saving, Ready Cut System—Our Free Architectural Service, make this big saving possible.

SECOND: They got better than an ordinary home. "Honor Bilt" Homes are the result of over 15 years of careful planning. Many of them have been built in our exclusive suburbs.

THIRD: They profited by our liberal easy payment terms. We charge only six per cent interest. They had a lot and some cash—we financed the rest.

The most important factor was the GUARANTEE of a Hundred Million Dollar Corporation who have a national reputation for square dealing.

FREE BOOK EXPLAINS

Our 128-Page Plan Book contains nearly 100 other designs of Modern Homes. It is beautifully illustrated in colors. It contains floor plans and interior views which give you an excellent idea of the layout of the rooms.

Call at our exhibit for your copy and see the best building show in town. Our building experts will help you. Experienced contractors are ready to serve you.

Come and See

Completely furnished bungalow with its cozy breakfast alcove, its disappearing ironing board, its model kitchen with De Luxe tile sink and other up-to-the-minute features. Also many accurate models of "Honor Bilt" Homes. This exhibit is FREE and you are invited. No obligation.

Be sure to get our free book. Call, phone or write for your copy. No obligation.

Ask for "Book of Plans" No. 278B.

Sears, Roebuck and Co.

ARTHINGTON ST. and CENTRAL PARK AVE. Entrance No. Eight. CHICAGO Phone Kedzie 2500

Open 8:00 a. m. to 4:45 p. m.; Saturdays, 4:00 p. m.

It's Shoes You Wear, Not a Cheap Price!

Don't make any mistake about it—your feet *must* have well-fitting shoes.

Otherwise you'll have corns, a bad temper, wearisome days and never be a good dancing partner.

But with shoes that really fit in heel and toe and instep, you'll find days happy, and evenings a delight.

Remember, it's shoes you wear, not the price tag. No bargain ever made up for a corn!

Come here and be *fitted*, to complete and lasting comfort, and at prices that will please your pocket.

MARTIN & MARTIN

326 South Michigan Avenue

64 East Madison Street

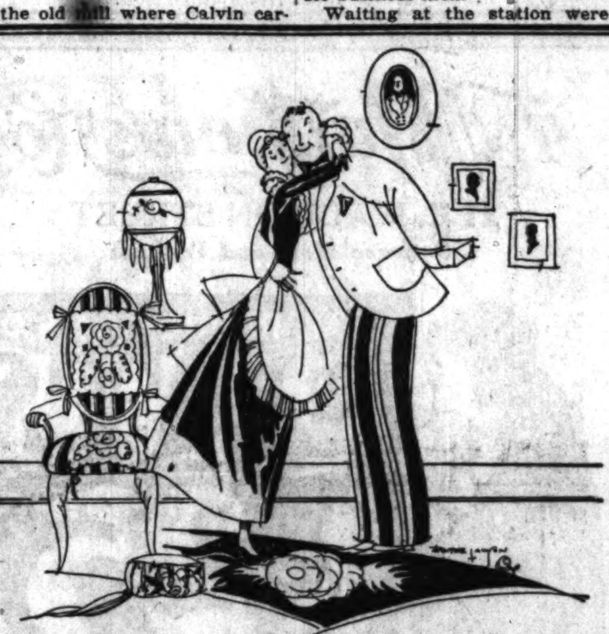

NOW-A-DAYS

it's home-made candy to Mother from Sonny . . . instead of the other way around! Mother appreciates DeMet's candies today . . . just as much as Sonny appreciated Mother's candies in the "good old days!"

Fresh every hour!

Fresh as dew-laden flowers at sun-up . . . that somewhat expresses the appeal of these candies . . . made fresh every hour in DeMet's own private kitchens. Try a box of DeMet's candies over the week-end . . . it's a great Chicago habit!

at 65c the pound

A wondrous choice of rich, creamy CHOCOLATES

tasty, full cream CARAMELS

tempting, delicious HARD CENTERS

and those luscious BON BONS

at 80c the pound

Fancy hard center CHOCOLATES

luscious Swiss Milk DIPPED NUTS (Pecans, Walnut, Filberts, Almonds and Brazil Nuts)

irresistible PECAN NUT MALLOWS

and rich BRAZIL NUT MALLOWS

DeMet's CANDIES

5 WEST RANDOLPH STREET
Between State and Dearborn Streets

114 SOUTH STATE ST. Between Adams and Monroe
64 EAST WASHINGTON ST. Between Mich. and Wabash Aves.
11 WEST MADISON Between State and Dearborn Sts.
51 WEST MADISON ST. Between Dearborn and Clark Sts.

STOP & SHOP

Reg. U. S. Pat. Off.

Lady Clementine Pure Food Products

Week-End Shopping Days

This store appeals most to the intelligent, economical shoppers, and today and Saturday will find hordes of these critical buyers here. Why?

OUR PRICES ARE NEVER HIGH

Orders placed before noon Saturday will be delivered the same day.

WHEN YOU'RE GOING AWAY!

No one should go away on an outing or a journey without taking something from this store—whether it is a complete lunch, or just a package of dainty tidbits, it will add immeasurably to your enjoyment. Call Mrs. Hale for information about our OUTING LUNCHES—there is no obligation in asking for details.

OREGON LAMBERT CHERRIES

Those luscious dark cherries, large size; sweet as sugar, and a flavor that makes you want to keep eating forever.

1 Pound, 39c—3 Pounds, $1.00

PICNIC FRUIT SPECIAL—Five pounds of the finest fruits of the season, peaches, plums, grapes, cherries, oranges and apples, packed in convenient baskets. Basket, $1.00

ARIZONA PINK QUEEN CANTALOUPES — Arizona cantaloupes have no peer for flavor and eating quality. This lot is exceptionally fine. Crate of 15, $2.25. 2 for 35c

WASHINGTON PEAS—Large, fine flavored, well-filled pods. Pound 23c

IMPERIAL VALLEY CANTALOUPES—Large size. 2 for 19c

BURBANK PLUMS—Golden, red-cheeked plums. Deliciously sweet. 4-Quart Basket, 89c

KALAMAZOO TENDERSTALK CELERY—4 stalks to a bunch. Bunch 15c

GEORGIA PEACHES—Large firm fruit—with the flavor that makes the Georgia peach the most luscious peach grown. 4-Quart Basket, 59c

To Lure Hot Weather Appetites

PICKLED PIGS FEET — Quart jar, 65c; pint jar 35c
JUMBO DILL PICKLES—3 for 25c
MILWAUKEE TEGAR FRANKFURTERS—Pound 29c
MILWAUKEE SMOKED LIVER SAUSAGE—Pound 39c
SMOKED BOILED TONGUE, SLICED—Pound at $1.00
FANCY HEAD CHEESE—Pound 45c
SOFT CERVALAT SAUSAGE—Pound 39c
FRESH ROASTED PORK—Pound 75c
GUARANTEED 24-HOUR FRESH EGGS. Dozen 43c
IMPORTED BONELESS SARDINES—in pure olive oil—large tins. Dozen, $3.39. Each 29c

LADY CLEMENTINE HAWAIIAN SLICED PINEAPPLE — Large tin; doz., $4.25. Each ... 36c

¶ Place a dice of pineapple on a lettuce leaf, cover with a layer of cottage cheese and broken nut meats, and add a spoonful of Mayonnaise.

¶ Serve with thin slices of whole wheat bread and iced tea. A sustaining and refreshing hot weather repast, and one that may be prepared with the minimum of effort.

OLD FASHIONED AND CREAMED COTTAGE CHEESE. Lb. 19c

FRESH DRY-PICKED MILK FED BROILERS — 1½ to 2½ pounds each. Pound.. 65c
FANCY STEWING CHICKENS, pound 39c
JUMBO SQUABS. Ea... $1
LAKE SUPERIOR SMOKED WHITE FISH—Pound 43c
FRESH HOME MADE SALADS—Potato, pound ...... 25c; Comb. Vegetable, pound, 40c; Cold Slaw, pound .... 30c; Chicken, pound... $1.50
STUFFED ROASTED CHICKENS—Special at each. $1.75
ASSORTED COLD MEATS—Pound 85c
TEGAR SPECIAL BAKED HAMS—Half or whole, pound ...... 63c; Wafer sliced, pound 85c

WHITE BEAR FARM FAMOUS LOIN RIB BACON

Hickory smoked. Sold in whole or half slabs only. Special for Friday and Saturday.............. Pound, 33c

CARAMEL FUDGE, DEVIL'S FOOD LAYER CAKE Three oblong layers of rich, dark Devil's Food, special Friday and Saturday, each.......... 75c

VIENNA LOAF CAKE—Iced or plain; will serve twelve generously. Each 79c

Tiffin Tea Cakes The same kind that sell ordinarily for a dollar a pound. Special Friday and Saturday...... Pound, 69c

FRESH RASPBERRY SLICES—Saturday only. Each.................. 25c
CHERRY PIE—Friday only.............. 40c
RASPBERRY PIE—Saturday only. Each...... 40c
CARAMEL ROLLS—Pan of 4.................. 40c

LUNCH AT OUR COFFEE SHOP (Downstairs)—Appetizing, well-cooked plate lunch.................. 40c

FANCHON CHOCOLATES

The favorite of Friday and Saturday shoppers. 18 different hard and soft centers.

2½ Pound Box, $1.00

"NOTHING LIKE IT"—That's what people say about this wonderful candy assortment when they come back for more. About 15 different pieces, including bon-bons, chocolates and several undipped pieces. Beautifully boxed. 2-pound box, $1

POLONAISE CHOCOLATES—Italian style creams. Friday and Saturday. 3-pound box, $1
CHOCOLATE MINT WHIPS—Pound box, 49c
NUT AND FRUIT BON-BONS—Pound 79c
FRESH CREAM PATTIES Pound 39c
BEACH MALLOWS—Box of 200 .... 59c

KOLAN KOFFEE

Demonstration at the Store.

Just compare it with any 50 or 60 cent coffee you know, and you'll say it's better than the best of them. It has a flavor and rich, enticing fragrance that belongs only to the finest blends. Kolan is sold by this store only.

2½ Lbs., $1.00 10 Lbs., $3.89

DURAC PERFECTO—Clear Havana Cigars. Box of 50.................. $6.50

16 N. Michigan **Tebbetts & Garland** Randolph 7000

LONDON PLEASED OVER MacDONALD PARLEY IN PARIS

Poincare Tempers Attack on Premier Herriot.

BY JOHN STEELE.
[Chicago Tribune Foreign News Service.]
[Copyright: 1924: By The Chicago Tribune.]

LONDON, July 10. — Unqualified gratification is expressed in diplomatic circles in London today at the result of the Paris meeting between Prime Minister MacDonald and Premier Herriot. The British are highly pleased that the conference has been saved at all, and now admit that they feared it might have been wrecked by the Poincarist intervention. However, some quarters are far from pleased at the concessions which Mr. MacDonald had to make to the French, particularly that the reparations commission must be the body to decide on future defaults committed by Germany. The reparations commission is no more popular in England than America.

American circles here are rather more optimistic, and it is hoped that the conference, which begins in London next Wednesday, will result in putting the Dawes report into immediate operation.

It is believed that if the United States government refuses to be officially represented on the reparations commission, arrangements may be made to appoint an American citizen who will have no connection with the government, but who will be personally approved by it.

The question of the discussion of allied debts also has raised misgivings here. Mr. MacDonald is anxious to confine the conference to the Dawes report, but was compelled to give way to Premier Herriot.

Debate Is Postponed.

The debate on the situation, which was to have taken place tonight, was postponed until Monday at the request of former Prime Minister Lloyd George, who wants to see how Premier Herriot makes out before opening his attack on Mr. MacDonald. Mr. MacDonald, however, in reply to an arranged question by former Prime Minister Baldwin, made a short statement on the situation this afternoon.

He said an unfortunate situation having arisen in Paris, which threatened to destroy the work done in arranging for an interallied conference, he had been in Paris trying to remove it. The British government's view was that a supreme effort should be made to put the experts' report into operation without delay, and many details required full discussion. The French nation was unwilling to allow the experts' report to be regarded as a substitute for the provisions of the Versailles treaty, he said, but it was willing to accept it as the better way of dealing with the reparations problem. His task was to try to effect a preliminary agreement.

Want American Arbiter.

Mr. MacDonald said that he and the French leader had agreed to try to add an American member to the reparations commission when dealing with German defalcations under the experts' report. The American would look after the interests of investors and be a reparations agent general.

The British government considered that this gentleman should be arbiter in the event of a failure to get a unanimous decision from the reparations commission, Mr. MacDonald continued. The French government desired to leave the final decision on this point to the London conference, and to that he had agreed. The French further desired to associate interallied debts with the experts' report, but to that he could not agree, and it was arranged that the matter should be discussed between the officials.

No Military Pacts.

The British government also made it clear that nothing in future military pacts would be entertained. The main object of the conversations was to make the conference possible. The question of the total amount of reparations to be paid was not discussed. A question to be settled was whether the Dawes report was to be put in operation with the full agreement among the allies and the consent of Germany, Mr. MacDonald added.

Mr. MacDonald's statement is adversely criticized by members of parliament of all parties in the lobbies this evening, and the feeling seems to be that he has given away too much to the French. This particularly is so with regard to the treatment of the Germans.

POINCARE SPEECH MILD

BY HENRY WALES.
[Chicago Tribune Foreign News Service.]
[Copyright: 1924: By The Chicago Tribune.]

PARIS, July 10.—The long heralded Poincarist attack on Premier Herriot began this afternoon in the senate, when former Premier Poincare himself began a speech, for which three hours had been allotted.

The former premier in a detailed review of the reparations problem from beginning to end endeavored to defend his Ruhr policy as the basis for whatever settlement can come, quoting Roland Boyden, former American observer on the reparations commission, as the authority for a statement that the Dawes reparations report would have been impossible without the occupation of Germany's treasured valley.

"We could and we should have expected something better than the Dawes report," M. Poincare asserted after a long exposé of the negotiations leading to the experts' meeting.

Assails German Plan.

"The experts' program was in my eyes a minimum requirement and was accepted only for the sake of conciliation. There is no room for fear, for Germany is now endeavoring to obtain something more and it would be inadmissible to recognize Germany's right to go to the London conference in order to reduce the experts' conclusions for the benefit of Germany."

M. Poincare bitterly criticized the German attitude in not voting a law necessary for the application of the Dawes report. His speech was not as strong as was expected and it seems now that M. Herriot is safe. The former premier paid tribute to M. Herriot's patriotism and desire for accord among the allies. The atack was so mild that M. Herriot will not have much difficulty in defending himself.

Listens in Silence.

The senate exhibited symptoms of the extraordinary change which has come over France in the last six weeks by listening to M. Poincare in perfect silence. There were no demonstrations, either for or against him, while the galleries reserved for the public were only half full. Towards evening the interest grew keener, however, the galleries filling rapidly for the last phase of M. Poincare's attack and M. Herriot's defense.

2,000 INCOME TAX REFUNDS SENT OUT; FIRST OF $16,000,000

Washington, D. C., July 10.—The treasury today mailed out 2,163 checks to taxpayers covering the amount of refunds due them as a result of the 25 per cent reduction granted by congress in this year's tax bill.

The checks, totaling $46,497, represent the first batch of refunds to be disposed of by the treasury from the whole number of 1,058,000 persons who remitted their taxes in full in advance of enactment of the legislation.

The treasury expects to have all of the refunds, about $16,000,000, turned back by the middle of September.

Malaria Sweeps Ukraine; 400,000 Cases in 5 Months

KHARKOV, Russia, July 10.—[By the Associated Press.]—A malarial epidemic throughout the Ukraine is assuming serious proportions, more than 400,000 cases having been recorded during the last five months. In some villages the entire population has been stricken by the disease, which is of the malignant tropical type. The epidemic is especially widespread in the mining districts of the Don basin.

GERMANS FRAME VOTE BLOC IN U. S. TO REGAIN RUHR

BY GEORGE SELDES.
[Chicago Tribune Foreign News Service.]
[Copyright: 1924: By The Chicago Tribune.]

BERLIN, July 10.—A movement is being engineered from Berlin, THE TRIBUNE learns, to swing 1,000,000 German-American votes to the republican or democratic party, according to which party stands by the German nationalists in their demand for a revision of the Versailles treaty, evacuation of the Ruhr, and changes in carrying out the Dawes plan which will make it easier for Germany.

From leading members of the German nationalist party THE TRIBUNE is informed that these politicians see their strength in America as one way to bring international influence to bear to aid Germany. These politicians held a conference and decided to send emissaries to the leading German-American politicians and financiers in America, and also to send an envoy to interview the republican and democratic candidates.

Will Interview Dawes.

The first impulse of this movement was to bring pressure on the German-American voters to support the democratic candidate as Germany hates the Dawes plan and so could revenge itself on the author. However, the conference decided a much better political stroke could be obtained through an interview with Gen. Dawes, provided he made a clear declaration on how he stands regarding Germany.

What the German nationalists seek in exchange for the 1,000,000 votes they believe they can swing in America is a statement from Gen. Dawes saying that he is agreeable to the allies evacuating the Ruhr immediately on acceptance of the Dawes plan by all parties.

To Mobilige Forces.

The nationalists are planning to give the party's consent to the acceptance of the Dawes plan when the reichstag meets provided the general agrees to recommend evacuation of the Ruhr.

If no assurances come from Gen. Dawes these nationalist leaders will use all international means—business, finance, blood relationship as well as political relationship—to swing the votes in America against the Republican candidates.

U. S. TURNS DOWN LEAGUE MUTUAL ASSISTANCE PACT

Sympathizes with Disarm Plans.

GENEVA, July 10.—[By the Associated Press.]—The United States government has officially informed the league of nations that it cannot adhere to the draft of the treaty of mutual assistance which the fourth assembly of the league voted should be circulated among all governments with the request for expression of their views.

Holding that the fundamental principle of the treaty is to provide guarantees of mutual assistance and to establish the competency of the council of the league with respect to any decisions contemplated, the United States government says that in view of the United States constitution and of the fact that America is not a member of the league, it would find it impossible to give its adherence to the treaty.

Hopes for Agreement.

The communication from Washington adds that the government has not failed to note that under article 17 of the treaty any state may give its partial adherence provided it is prepared to reduce its armaments in conformity with the treaty. However, it thinks that it would not serve any useful purpose to consider the question of conditional or partial adherence when the conditions imposed "would of necessity be of such a character as to deprive adherence of any substantial effect."

The communication emphasizes the desire of the United States that appropriate agreements be reached to limit armaments and thus to reduce heavy burdens on the nation. It is pointed out that this desire was manifested when the American government convoked the great military and naval powers to the Washington conference.

Sympathizes with Plan.

"The government of the United States," the Washington message concludes, "having reduced its armament, continues to cherish the hope that the desired result in the case of the other powers may be achieved and notes with keen and sympathetic interest every endeavor to that end."

The American communication, while negative, has stimulated interest in an endeavor to find some suitable agreement for a reduction in armaments. Interest in such an effort already had been increased by the presentation of the so-called draft treaty of disarmament and security, drawn up by Americans, which now is officially before the members of the league.

Ford Acquires 307 Acre Site for Plant in England

[Chicago Tribune Foreign News Service.]

LONDON, July 10.—H. S. Jenkins, managing director of the Ford Motor company in Great Britain, announced that the company has acquired a site of 307 acres at Dagenham on Thames, where it is proposed to produce all British Ford cars, beginning with 500 daily. The works will employ 10,000 men at a minimum of 3 shillings (66 cents) an hour.

RAID OAK PARK BANK IN WIL[D] WEST FASH[ION]

Six Bandits Get $1,0[00], Overlooking $9,000

(Picture on back page.)

Oak Park experienced a bank [...] yesterday. At 2 o'clock in the [...]noon, the busiest hour of the d[ay in] the western suburb, and at M[...] street and Austin boulevard, [Oak] Park's busiest corner, six bandits [...]ed the Prairie State bank, lined [up a] dozen employés and depositors [and] escaped with $1,000 in currency.

The bandits overlooked $9,000 [in the] paying teller's cage due to quic[k ac]tion on the part of a real estate [sales]man next door who, glancing thr[ough] the bank windows and seeing th[e vic]tims with hands upraised, notifie[d the] police. One of the lookouts sa[w the] salesman jump to a telephone [and] gave the alarm which sent his [com]panions fleeing with what money [they] could scoop up in a hurry.

Mingle with Depositors.

The men parked a large dark [...] touring car with the curtains [...] an alley at the rear of the bank. [...] of them entered by the front door [and] mingled with five depositors [...] mail man who were in the lobb[y of] the bank at the time. The other [...] men remained outside until tw[o of] those inside had proceeded tow[ard] the rear of the banking room, [...] there was an extrance to the book[keep]er's department and the paying te[ller's] cage.

Then the two lookouts leaped i[n] with the command, "Stick 'em [...]" The two men at the rear rushed [...] the teller's cage and pressed [...] against his body before he could [put] his foot on a pedal alarm. All o[f the] employés and depositors were hu[rried]ly herded into the bookkeeper's [...] including the bank guard, Thoma[s] Moran, who had just returned [from] lunch and was unarmed.

Alarm Is Given.

Thomas J. Hassett, the real e[state] salesman next door, happened [to] glance into one of the bank win[dows] at this juncture and saw the ho[ld-up] in progress. At the same time [one] of the robbers saw him as he du[cked] back towards a telephone. The b[andits] evidently had planned to rush out [the] rear door to where their car had [been] left with the engine running, [but] found this exit blocked by a [...] barred steel door.

In their confusion and haste [they] failed to open the paying tel[ler's] drawer, which contained $9,000, [and] took only what money was in a[...]

O'BANNION JURY DISAGREES AFTE[R] WITNESS FORGE[TS]

Jurors who listened for two da[ys to] testimony in federal court which [pur]ported to show that Dean O'Ban[nion], former florist, upon one occasio[n at] least, forsook his pansies to hi-ja[ck a] $30,000 load of booze, couldn't d[ecide] whether he did.

After twenty-three hours, the ju[ry] reported to Federal Judge Cliffe [that] they were unable to reach an a[gree]ment. This also affected "Da[...] Dan" McCarthy.

The government's case had suff[ered] when Charles Levin, supposed star [wit]ness for the prosecution, suffered a[n al]most complete loss of memory w[hen] he took the witness stand. He is [be]ing held in $10,000 bond on cha[rges] of perjury.

O'Bannion and McCarthy wil[l be] tried again. Earl Weiss, a defenda[nt in] the same case, will be tried when [he is] discharged from a hospital.

THIS STORE CLOSES SATURDAYS, July and August, at 1:00 P. M

STOUT WOMEN

Lane Bryant Prices on New Summer Apparel Are Now Radically Reduced

Lane Bryant Est. 1901 101 N. WABASH AVE.

JULY CLEARANCE
SUMMER APPAREL
Sizes 38 to 56—SECOND FLOOR

Silk Dresses, 19.75 $25 39.75

Georgette Crepes, beautiful Cantons and Crepe de Chine. Printed Crepes and Foulards. Some veiled with Georgette. many lovely beaded models.

Val. to 69.75 Now 49.75 | Val. to 95.00 Now 69.75
Val. to 65.00 Now 45.00 | Val. to 110.00 Now 79.50
Val. to 75.00 Now 55.00 | Val. to 195.00 Now 135.00

Cool Dresses, $10 12.75 $15

Tailored Linens, plain and figured Voiles, Ratines, Cotton Crepes, etc.; light and dark shades and lovely flower tints.

29.75 Dresses Now 19.75 | 45.00 Dresses Now 25.00
35.00 Dresses Now 22.50 | 49.75 Dresses Now 29.75

High Grade Coats $25 $45 $55

Smart Sports Coats of Imported Woolens and fleecy Striped Materials on swagger tailored lines. Other models of fine Poiret Twills and Silks, three-quarter and full lengths.

ALL SUITS ARE NOW HALF PRICE

Sweaters, 4.95 12.75 19.75

Fibre Silk, Wool, and Silk and Wool, dark shades and color combinations. Sizes 38 to 56. Amazing value.

SKIRTS, SILK, WOOL, $10, 12.75, 19.75

BLOUSES Cotton, Silk, 3.95 9.75 12.75

20% OFF—UNDERWEAR—20% OFF

BATHING SUITS, 3.95, 8.95, 10.95

RUBBER CORSETS, SPECIAL AT 8.50

Adapto Shoes for Stout Women

For All Feet Hard to Fit — $10 — Sizes to 11— Widths AAA to EEE

For comfort ADAPTO Shoes have no equal. With their reinforced arch and snug heel fitting they support the foot and evenly distribute the body's weight.

ADAPTO shoes are fashionable, also, adapting the successful footwear fashions as rapidly as they are launched. Other new styles, $12.50 up.

Other Styles at $10
$10
Patent, Black and Brown Kid, Black Satin

Main Floor.

Dr. B. Schindler, foot specialist, supervises fittings. No charge.

F. N. Matthews & Co.
21 E. MADISON STREET
Between State and Wabash

FINAL REDUCTIONS ON COATS $25

When Matthews decides on a complete clearance, Supreme Bargains result. Every Spring and Summer Coat must go, regardless of the sacrifice. Values to $65 are now grouped at $25, and you will find the assortment includes every fine material and trimming.

Other Coat Values
Coats, val. to $85..$39.50
Coats, val. to $125..$49.50

SUIT BARGAINS
Values to $75.......$25
Values to $100.......$35

FINAL REDUCTIONS ON DRESSES $19.75

Silks, Crepes and Summer Fabrics. We are making a complete clearance at prices that spell the greatest savings. Values to $50 at $19.75.

Other Dress Bargains
250 Wash Dresses....$10
$65 Dresses........$25
$75 Dresses........$35
$95 Dresses........$45

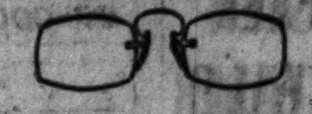

Accuracy

In everyday matters you may be satisfied with approximations —"about what you want" may do very well—but when it comes to eyeglasses, nothing less than scientific accuracy will assure the safety of your eyesight.

Always the best in quality but never higher in price

Almer Coe & Company
Scientific Opticians

105 N. Wabash Ave. • 78 E. Jackson Blvd.
6 So. La Salle St. • 527 Davis St., Evanston

Five minutes from anywhere downtown—and in Evanston

SATISFACTION GUARANTEED

More quality is our way of giving extra value at $50

Our way of lowering a price is to give you a quantity of extra value. We're doing it in these Hart Schaffner & Marx silk lined or 2-trouser suits. It's the smallest $50 you ever paid

$50
SUITS FOR MEN—YOUNG MEN

There's lots of style in these No-Wate suits

And the style's there to stay; the fine needlework takes care of that. Some are $25, some $40—special values at

$30
BIG SIZES—ALL SIZES

$50 $60 sport suits; new English styles—$29.50

New English colors too. The finest fabrics. The finest needlework—these $50 $60 suits are wonderful at

$29.50
FOR MEN—YOUNG MEN

Maurice L Rothschild
STATE AT JACKSON

CHAS-
Fin
WO
HEELS
Military
Cuban
Spanish
Box
French
Street
We have ma
bers of smar
—others are

Patent Leat
Eveni
Broken lines
Brocade
sma
Gold a

RAID OAK PARK BANK IN WILD WEST FASHION

Six Bandits Get $1,000, Overlooking $9,000.

(Picture on back page.)

Oak Park experienced a bank holdup yesterday. At 2 o'clock in the afternoon, the busiest hour of the day in the western suburb, and at Madison street and Austin boulevard, Oak Park's busiest corner, six bandits raided the Prairie State bank, lined up a dozen employés and depositors and escaped with $1,000 in currency.

The bandits overlooked $9,000 in the paying teller's cage due to quick action on the part of a real estate salesman next door who, glancing through the bank windows and seeing the victims with hands upraised, notified the police. One of the lookouts saw the salesman jump to a telephone and gave the alarm which sent his companions fleeing with what money they could scoop up in a hurry.

Mingle with Depositors.

The men parked a large dark green touring car with the curtains up in an alley at the rear of the bank. Four of them entered by the front door and mingled with five depositors and a mail man who were in the lobby of the bank at the time. The other two men remained outside until two of those inside had proceeded towards the rear of the banking room, where there was an extrance to the bookkeeper's department and the paying teller's cage.

Then the two lookouts leaped inside with the command, "Stick 'em up!" The two men at the rear rushed into the teller's cage and pressed guns against his body before he could put his foot on a pedal alarm. All of the employés and depositors were hurriedly herded into the bookkeeper's cage, including the bank guard, Thomas E. Moran, who had just returned from lunch and was unarmed.

Alarm Is Given.

Thomas J. Hassett, the real estate salesman next door, happened to glance into one of the bank windows at this juncture and saw the holdup in progress. At the same time one of the robbers saw him as he ducked back towards a telephone. The bandit evidently had planned to rush out the rear door to where their car had been left with the engine running, but found this exit blocked by a huge barred steel door.

In their confusion and haste they failed to open the paying teller's drawer, which contained $9,000, but took only what money was in sight.

O'BANNION JURY DISAGREES AFTER WITNESS FORGETS

Jurors who listened for two days to testimony in federal court which purported to show that Dean O'Bannion, former florist, upon one occasion, at least, forsook his pansies to hi-jack a $30,000 load of booze, couldn't decide whether he did.

After twenty-three hours, the jurors reported to Federal Judge Cliffe that they were unable to reach an agreement. This also affected "Dapper Dan" McCarthy.

The government's case had suffered when Charles Levin, supposed star witness for the prosecution, suffered an almost complete loss of memory when he took the witness stand. He is being held in $10,000 bond on charges of perjury.

O'Bannion and McCarthy will be tried again. Earl Weiss, a defendant in the same case, will be tried when he is discharged from a hospital.

MOROCCO REVOLT

This map shows the location of the new revolt in Morocco. Morocco has been in a state of chronic war for the last four years, when the Spaniards attempted to subjugate the country. Nor have the Spaniards succeeded in penetrating much farther than their warships can shoot, although they have been gluttons for punishment at the hands of the Moors. Graft has entered largely into the numerous Spanish defeats, and has caused more than one scandal in Spain.

FIRES FOUR COPS FOR TAKING $300 NOT TO SEE GIN

Sergt. Frank Casey and three members of his detective bureau squad—Policemen Joseph Fogarty, Edward Meisterheim and Frank Huppenthal—were ordered discharged from the police department by the civil service commission yesterday.

They were found guilty of demanding and accepting a $300 bribe from William H. Bell, Evanston real estate agent, whom they found with a companion transporting a case of gin in an automobile. Bell is a nephew of Hayden N. Bell, attorney for the county board.

Bell, whose complaint of the "shake down" caused Chief Collins to suspend the policemen, surprised the merit board by asserting that within a few hours after the suspension order issued the $300 was mysteriously returned to him by special messenger in a plain white envelope. The youth as well as his companion refused to identify the policemen on trial as the bribe takers.

Dismissal of the policemen was decided on by the commission, however, after Chief Collins testified yesterday that friends of Bell had told him that restitution had been made and that unless objection was raised Bell would not identify the accused policemen.

REPUTED CANCER REMEDY STARTS A CONTROVERSY

Doctors Disagree on the New Serum.

Philadelphia, Pa., July 10.—[Special.]—Dr. T. J. Glover of New York, who, some said, failed to impress 500 physicians here with his reported discovery of the cause of cancer and a resulting successful serum, left for New York today.

Several friends, however, remained to reiterate their firm belief that Dr. Glover was on the track that would lead to a cure of the dread disease.

"Dr. Glover announced he had the organism and the slides on the stage," said Dr. James McCormack of the Toronto Academy of Medicine. "But none of the critics asked to see what was there. Dr. Glover, moreover, has never claimed a cure. He read a preliminary paper only. He can do no more than he has done in offering proof of his successful results. When he has completed his serum he intends to give it away."

Among others who came to the defense of Dr. Glover was Dr. Julian Lowder, chief of staff of St. Michael's hospital, Toronto; Dr. Edmund E. King, a former president of the Toronto Academy of Medicine, and Dr. J. F. Donnelly, assistant to Dr. M. P. Warmuth at the National Stomach hospital, Philadelphia, where the serum has been used with reported successful results.

All were in accord that Dr. Glover had not only been misunderstood, but that physicians here thought he was trying to show that he had got further in his research than he actually has.

They stressed the point that there is no known method of "cure"—the word used by the layman—but that the treatment with the serum has removed all symptoms from 20 per cent of the patients of the National Stomach hospital. Whether they would hereafter be free from cancer, physicians refused to say.

GIRL'S SUICIDE ATTEMPT FAILS.

Miss Irene Broderick, 36, 1244 East 46th street, a typist, attempted to commit suicide yesterday in her room by swallowing a quantity of veronal while despondent. A doctor saved her life.

4 SMALL BANKS IN WYOMING GO OUT OF BUSINESS

Cheyenne, Wyo., July 10.—The state examiner's office here was notified of the failure of four small Wyoming banks to open for business today.

The four banks are:

Carpenter State bank, resources about $65,000; Hillsdale State bank, resources about $65,000; Cowley State bank, resources about $50,000, and Bank of Upton, resources about $100,000. All are state banks.

The Citizens National bank of Cheyenne, which closed yesterday, was taken over by the national bank examiner today. The First National bank of Cheyenne also failed to open for business yesterday.

Colorado Bank Closes.

Denver, Colo., July 10.—The Grover State bank of Grover, forty miles from Cheyenne in northern Colorado, failed to open its doors for business this morning, according to Grant McFerson, state banking commissioner.

The bank had a capital stock of $10,000, with $1,000 surplus.

Iowa Bank Fails to Open.

Rock Rapids, Ia., July 10. — The Iowa Savings bank, leading financial institution of Rock Rapids, failed to open its doors for business today.

BRAZIL REVOLT STILL SERIOUS; UNREST SPREADS

BUENOS AIRES, July 10.—[By the Associated Press.]—News from both Brazilian official and unofficial sources indicates that the situation in Sao Paulo, scene of the insurrectionary outbreak, is still serious and that there is a great deal of unrest in other parts of Brazil.

Official statements today disclose that the operations against the rebels are being directed by the general staff of the federal army from a headquarters outside Sao Paulo.

There appears little doubt that the resistance of the rebels, supposed to have been overcome Tuesday, has assumed formidable proportions. Heavy artillery bombardment continues and veritable warfare seems to be in progress.

PAUPER PRINCES SAIL IN QUEST OF RICH U. S. BRIDES

[Chicago Tribune Foreign News Service.]
[Copyright: 1924: By The Chicago Tribune.]

VIENNA, July 10.—Following Count Ludwig Salm von Hoogstraeten's success in the American matrimonial market, penniless young Austrians of noble birth look toward the United States as a land of opportunity, where American girls with loads of money can be had for the asking.

A Prince at Work.

Some time ago Prince Edward Lobkowitz departed from Vienna after having gone through his fortune. Before his departure he said he would return with a rich American girl as his bride. Eddie, as he was known to his Vienna friends, set the stage well. He is reported to be working in Wanamaker's for $25 a week, awaiting his opportunity to exchange his princely title for American bank notes.

During the last fortnight two other lads of Vienna's golden aristocracy whose gilt has been rubbed off left for America on a matrimonial cruise. They are Count Ledebour and Count Wiedenbrok. It is their announcement that they intend to capture an American bride with plenty of money.

Refuses His Champagne.

Since Count Ludwig's return to Vienna's night life he has met a wild reception. Recently his choice fell on a young English girl playing at a local theater. A few nights ago he asked her to share a bottle of champagne in a cabaret.

"If you were the last man in the world I would not drink champagne with you," the English girl replied, though others think differently.

Count Ludwig is a liberal spender in Vienna's night life, making all the young Vienna boys long for the land of golden opportunity.

WOMAN, 73, DIES OF GASOLINE BURNS.

Logansport, Ind., July 10.—[Special.]—Mrs. Alex Galbreath, 73, died today from burns received when her clothing caught fire from an explosion of a kerosene stove.

Store Open All Day Saturday

THE HUB
Henry C. Lytton & Sons
STATE at JACKSON—on the Northeast Corner

The Hub's Annual July Shoe Sale

Offering Greater Values Than Ever

$5.85 That Sold to $8 — $6.85 That Sold to $9 — $7.85 That Sold to $10

THIS is no clearance of odds and ends and undesirable styles, but a drastic price readjustment of our entire fresh stock. Particularly impressive are the great number of styles and the extraordinary values at these three feature prices. The man or young man who buys his Footwear now for the coming months will be many dollars ahead. Do it right away while the ranges are complete.

Quick Breakfasts

—ice cold, this new way

How a world-noted chef discovered a new breakfast delight for millions in *Quick Quaker*. The recipe.

HERE *is* a change from ordinary breakfasts; the most delicious and alluring you can fancy. No bother; no mussing to prepare it—and *chilled!* Here's the recipe:

As you prepare dinner tonight, cook your regular breakfast quantity of QUICK QUAKER (the new Quaker Oats that cooks in 3 to 5 minutes).

When done, pour into a pudding mould and let cool. Then place in the refrigerator over night. Cut in medium thick slices and serve at breakfast with fresh or cooked fruits or berries and sugar—float with rich milk or cream.

The combination is delightful. A world noted chef discovered this new way. Now millions enjoy it every day. Just for the joy of it, *try it yourself.*

Standard full size and weight packages—Medium: 1¼ pounds; Large: 3 pounds, 7 oz.

Quick Quaker
Cooks in 3 to 5 minutes

FRANKLIN
Increases Power 49%!

This latest development in the field of high power is more than just another Franklin achievement. Coming in combination with air-cooling, it is the greatest motoring advance in years.

In rapid acceleration, increased speed and hill-climbing ability it reveals a newness of performance that is amazing. Even to those familiar with Franklin's unmatched road qualities, todays car means more miles—better miles. It gives—

High power with Franklin comfort
High power with Franklin easy handling
High power with Franklin care-free cooling
High power with Franklin reliability
High power with Franklin economy

Telephone us—we will drive you. Or better yet, drive the car yourself. There is a new motor thrill awaiting you in the quick acceleration, hill-climbing ability and speed of this Franklin.

FRANKLIN-BUTLER MOTORS, Inc.
Chicago, Ill.

North Side: 5450 Broadway, Edgewater 7510
South Side: 2251 Michigan Ave., Victory 4210
Evanston: 808-10 Grove St., Evanston 782
Oak Park: Oak Park Franklin Motors, Inc.
Roseland: Chicago Auto Sales Co.
Votava Motor Sales Company, 1634 S. Crawford Ave.
Springer & Fox, 4746 Cottage Grove Ave.

Other Franklin Dealers in This Vicinity

Amboy—Aschenbrenner & Olmstead
Aurora—Franklin Drew Co.
Bloomington—Franklin Motor Car Co.
Champaign—Wagner & Son
Davenport, Ia.—Franklin-Becker Auto Sales
Morrison—Morrison-Franklin Co.
Peoria—Malcham-Franklin Co.
Pontiac—Eggleston Motor Car Co.
Remington—C. B. Johnston & Son
Danville—Silkey Motor Co.
Decatur—Preston T. Wikoff
Elgin—Wm. Elfring, Jr.
Galesburg—E. T. Byram
Galva—J. A. Cummings
Rockford—Murray B. Bird Co.
Streator—Gay-Franklin Sales Co.
Steger—Scoonover & Wehrman
Downers Grove—Downers Grove Garage
Gary—George Verplank
Hebron—Joseph Loser
Joliet—A. C. Johnston & Son
Kankakee—Rogers Auto Supply Store
Morris—H. R. Miller

CHAS·A·STEVENS·&·BROS

Final Clearance Sale

WOMEN'S SHOES

$9.75

Values to $18.50

HEELS	STYLES
Military	Step-in Pumps
Cuban	Strap Pumps
Spanish	Oxfords
Box	Gore Pumps
French	

Street — Afternoon — Evening Wear

We have made some extreme reductions on certain numbers of smart high grade shoes—some are broken in sizes—others are complete.

Patent Leather

MATERIALS
Black Satin
Patent Leather
Black Calf
Black Ooze
White Kid
White Buckskin
White Linen

Black Satin

Evening Slippers
$9.75

Broken lines and sizes of Beautiful Brocades and Paisleys in smartest designs.

Gold and Silver Brocades

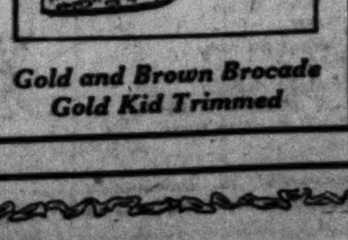

Gold and Brown Brocade Gold Kid Trimmed

Chicago Daily Tribune.
THE WORLD'S GREATEST NEWSPAPER

FOUNDED JUNE 10, 1847.

ENTERED AS SECOND CLASS MATTER JUNE 8, 1903, AT THE POSTOFFICE AT CHICAGO, ILL., UNDER ACT OF MARCH 3, 1879.

All unsolicited articles, manuscripts, letters and pictures sent to The Tribune are sent at the owner's risk, and The Tribune company expressly repudiates any liability or responsibility for their safe custody or return.

FRIDAY, JULY 11, 1924.

THE TRIBUNE OFFICES.
CHICAGO—7 SOUTH DEARBORN STREET.
NEW YORK—512 FIFTH AVENUE.
WASHINGTON—40 WYATT BUILDING.
LOS ANGELES—406 HAAS BUILDING.
LONDON—135 FLEET STREET, E. C. 4.
PARIS—1 RUE SCRIBE.
BERLIN—4 UNTER DEN LINDEN.
ROME—HOTEL EXCELSIOR.
PEKING—GRAND HOTEL DES WAGON-LITS.
SHANGHAI—4 AVENUE EDWARD VII.
TOKIO—IMPERIAL HOTEL.
MEXICO CITY—HOTEL PRINCESS.

"Our Country! In her intercourse with foreign nations may she always be in the right; but our country, right or wrong."
Stephen Decatur.

THE TRIBUNE'S PLATFORM FOR CHICAGO

1—Build the Subway Now.
2—Abate the Smoke Evil.
3—Stop Reckless Driving.
4—Elevate Sidewalks Downtown.

IT'S DAVIS, J. W., AND BRYAN, BUT NOT W. J.

All things come to an end, and the Democratic convention has. John W. Davis, the Morgan attorney, is nominated for President, with Charles W. Bryan, brother of the Commoner, who said in convention that Mr. Davis with his Wall street retainers was an impossible candidate. All the two candidates have in common is a middle initial.

The convention at the start was composed of two principal factions which intended to beat each other. Smith of New York and Brennan of Illinois intended to beat McAdoo. McAdoo and Bryan intended to beat Smith. Any other outcome was incidental to this and the incidental outcome must have caused some of the delegates to wake up wondering where they had been the night before and who brought them home.

It may seem rational to heal a breach and effect a compromise by giving one major faction its second choice and the other major faction the second place, but it is a strange composure which reconciles in a campaign the utterly irreconcilable issues of a convention.

Mr. McAdoo in his intensive pre-convention campaign rallied the south as the son of a confederate officer, the klan in the south and west as at least a tacit sympathizer, approached labor on his record of heading the railroads toward government operation at a loss, and won the Bryanites as a forward looker and a dry. The Irish Democrats fought him as a klansman and a provoker of religious strife. There were also some inveterate personal dislikes in this and probably other reasons which may reveal themselves later on.

The convention had agreed on a platform which, if it means anything, does not say it. That left things clear for a swing in any direction. Mr. Bryan could accept the platform, but he must have a headache looking at the candidate for Vice President and wondering how he can eat the words he spoke to the convention declaring the utter unavailability of the candidate for President.

The Bryanites must compose themselves to accept a candidate specifically hostile to their assumptions and their ideas and do so because one of their irreconcilable number is on the ticket with him. They must do that or they must take to the woods or La Follette. The head of the ticket is a complete contradiction of their theories of government by the people.

It may be granted that Mr. Davis is a man of engaging personality, rectitude of character, humane impulses, with intelligence and a sense of public duty. He is nevertheless to the Bryanites a retainer of international bankers, a representative of the most powerful influence in Wall street, and to Mr. Bryan there are consequences which are unescapable.

For a convention to have had the most obstinate and protracted contest in national convention history between Smith, a radical favoring government ownership, and McAdoo, a radical, and then to unite in swinging over to the most extreme point of conservatism it possibly could reach, is certainly an amazing conclusion to a strange fight.

The Irish Democrats accepted a man who has had the most pleasant relations with the court of Great Britain, as American ambassador, who was valuable to Mr. Morgan in international questions because of his standing, who is committed to the international relations which these bankers desire and who is a strong league of nations man. All this is contradictory to the traditions of the Irish leaders in the Democratic party, but nothing was thought of it. Newton Baker could not get a Wilsonian international plank in the platform. The convention nominated a Wilsonian candidate.

It is a fair conclusion that the political convictions of the convention were overshadowed by dominant personalities blocking each other's way, being much more concerned with what happened in the convention than with what might happen in the election.

The nomination of Bryan's brother is so apparent a bit of inconsistency that it exposes itself. It is a bribe to keep Bryan silent. In party regularity Mr. Bryan says he will support the ticket. Ostensibly he said that before he knew his brother had been put on the rear seat with Mr. Morgan's attorney in front.

If La Follette could have dictated the nominations he would have selected Mr. Davis. That nomination is made to order for him. The elements to which La Follette will make his appeal have no one but him. He laid his campaign down first on his war record, one of opposition which engages for him the Teutonic vote and which already has given him the indorsement of the Socialists, who are Teutonic before they are Socialists.

Farmers who believe that their ills can all be traced to the east cannot register their grievances against the Republican party and its eastern control by voting for Mr. Davis of Wall street. No Republican dissenter who finds Mr. Coolidge's New England tradition too conservative can escape to the Democratic ticket. Radical labor might have taken McAdoo. It can have no dealings with Davis. Wherever there is discontent, complaint, belief in personal injury, and in organized oppression there can be no candidate but La Follette.

We're not predicting, but it seems apparent that La Follette has been given a big impetus west of the Mississippi. If it were probable that the electoral college might not make a choice after this campaign it has become more probable.

You cannot tell. There may be no majority in the electoral college. There may be no choice possible in the house of representatives. The next President of the United States may be chosen as Vice President in the United States senate, and he may be Charles W. Bryan. That is just looking at what might happen. If it does, William J. Bryan may sit at the White House table as a member of the family and say that life plays funny tricks.

JOHN QUINCY ADAMS.

This is a birthday anniversary in a historic American family, the Adams, probably the most distinctive living family in American public affairs. John Quincy Adams was born July 11, 1767, and as a small boy on a hill top he watched Charlestown burning and the British storming Breed's hill.

A hundred years ago the house of representatives elected him President of the United States, the last of aristocratic government, whether from the Puritan source or from the old dominion. With him the tradition of government by aristocratic social philosophers, soldiers, scholars, men devoted to diplomatic affairs and of world experience stopped. The democracy took charge of the republic, expanding its processes as it extended its frontiers until now, with the enfranchisement of women, it rests its government upon the widest possible basis of adult suffrage.

However dangerously exposed to error and weakness this course of democracy was, it was unescapable. The modern political organization had arisen in New York, based on the science of spoils, the effectiveness of the professional political community leader, and loyalties which were held by jobs. The alliance of this organization, destined to be controlled by Martin Van Buren, with the vivid, passionate western popular hero and leader, Andrew Jackson, ended the first period of American history and gave us the century in which the democracy has been evolving from the ground up.

We have been painfully struggling back to the administrative virtue of aristocratic government, trying by law to obtain what came instinctively from the character and honor of the early Presidents, from their scrupulous code. Adams, knowing what he must expect from the bitterness aroused by the decision of the house of representatives in selecting him rather than Jackson, who was top candidate in the electoral college, nevertheless made no changes in administrative personnel except for unquestioned public good. It was left to Jackson and Van Buren to create the modern political machine.

We are now trying all over the country to recreate the spirit of public service and reëstablish the standard of scrupulous honor in administration, an accomplishment in which the future of the republic is involved.

The United States may survive many bad policies. Impulses may lead Americans into errors of policy, but for maladministration they must look to their own complacency and their lack of self-criticism, unnecessary defects in democracy.

John Quincy Adams gave us the most vital parts of the Monroe Doctrine when he was Monroe's secretary of state. He prevented a declaration of sympathy for Spanish and Greek republicans which was the entangling idea in Monroe's mind when our one continuing foreign policy was being formulated.

He marks the end of an era, but his doctrines of scrupulous public service and of independent action within the American sphere are doctrines asking for support in this present year.

COMMENDING MR. FORD.

Sometimes Mr. Ford does the right thing. This time it is his landing field in Dearborn for commercial aircraft. A field three-quarters of a mile square has been given as "a civic development and a national patriotic move." Its purpose seems to be disinterested. He announces that the Ford Motor company has no intention of entering the airplane business.

Landing fields in every town of size and civic pretension will do much at this time to develop aviation. Interurban airplane service waits upon them. They can be laid out primarily as parks and recreation areas. They can be used for landing fields as needed.

The town landing field, like the railroad station, the postoffice, the baseball grounds, and the city park, should be made a regular accessory of civic equipment. Mr. Ford has helped on a good thing. Once in a while we like what he does.

Editorial of the Day

WE HAVE NO AIR DEFENSE.

[San Francisco Chronicle.]

"When I go back to New York," said Lieut. Maughan, "I shall take your entire air fighting force with me."

In other words, the ship in which Maughan flew across the United States is the only fast fighting plane on the Pacific coast.

The air forces of the United States army possess only twenty-five such planes.

France, for example, has 1,000; perhaps 2,000 by this time.

The entire plane equipment of the United States army consists of machines now several years old. They will all be obsolete soon.

The purpose of Lieut. Maughan's flight across the United States, explicitly declared by himself and Col. Gillmore, was to wake the Pacific coast to the fact that it is entirely unprotected in the air.

The lesson is serious. It is one to be taken to heart by the whole country. The plain fact is that the United States has an insignificant military flying equipment. Another plain fact is that we are letting that equipment go out of date without doing anything to replace it.

In case of need we want to be complete masters of the air above the coasts of the United States. If the emergency came tomorrow we would be helpless in the air. The emergency, which we hope will never come, may come on any tomorrow. It is insanity not to be ready.

It is proposed that congress appropriate $25,000,000 for flying equipment for the army. If that appropriation is not made, within two years, said Maughan, our flying force will have nothing to fly with.

What is $25,000,000 compared with the damage an invading air force could do in one day!

LOTS ARE LIKE HER.

Melville E. Stone, former general manager of the Associated Press, said in a discussion of the plight of Europe:

"Poincare's Sunday sermons at least have a point. They are not like Wash White's wife.

"'Ah wants a divorce,' Wash told his lawyer. 'Mah wife is jes' drivin' me crazy. She done talk, talk, talk, all de time.'

"'What does she talk about?' the lawyer asked.

"'She doan' say,' said Wash."—Pittsburgh Sun.

BOY, HOWDY.

In a little backwoods town an itinerant salesman, undeterred by the extreme poverty stricken appearance of one house, tried to sell the head of the family a certain article. He got the reply:

"Say, I only spent one dime in all my life for foolishness. An' that was for a pair of socks."—Legion Weekly.

How to Keep Well, By Dr. W. A. Evans.

Questions pertinent to hygiene, sanitation, and prevention of disease, if matters of general interest, will be answered in this column. Where space will not permit, or the subject is not suitable, letters will be personally answered, subject to proper limitations, and where a stamped, addressed envelope is inclosed. Dr. Evans will not make a diagnosis or prescribe for individual diseases. Requests for such service cannot be answered.

[Copyright: 1924: By Dr. W. A. Evans.]

SWEATING THAT HELPS.

EXCESSIVE sweating is of no service in keeping one cool on a very hot day. This is one of the conclusions of Dr. Eijkman who studied the effects of tropical heat on white men with scientific precision. Sweating is of great service in getting rid of the heat produced by the body in muscle work, breathing, heart work, digestion, thinking, and other activities.

But the only perspiration which is of service in this connection is that which evaporates. The perspiration which runs down the nose and drops off, and that which is mopped off with a pocket handkerchief does no good. Fanning and standing in air currents promotes the evaporation of perspiration and therefore increases the proportion of the secretion which serves a cooling purpose.

Very dry air, such as that of Arizona, will evaporate more perspiration than will the moist air of the sea shore. Therefore, in very dry climates, perspiration is more cooling than in those climates where the humidity is high.

Dr. Eijkman says that perspiration which saturates the clothing does not cool the skin except as wet clothes conduct heat better than dry ones. To offset the gain from better conduction, sweat soaked garments are less pervious to air. White men sweat more than colored men do. Dr. Eijkman found that, under the same conditions of heat and moisture in the air, a white man will be dripping sweat while a Malay will be dry. The reason is twofold. The Malay will drink less water, and he will be less active. It does not cool one to drink excessive quantities of water and other fluids. Within a few minutes after drinking water freely on a hot day, perspiration rolls out. Since that excess drop off or is mopped off, it is not cooling.

Another observation by Dr. Eijkman related to the pallor of white people living in hot climates. This pallor is more noticeable when the climate is hot and wet than it is when it is hot and dry. People who live in hot climates are more prone to have anemia due to hookworm and other parasites and malaria. This explains why some of the people in hot climates are pale.

The great majority of them, however, are not pale from either malaria, hookworm, or other parasites. Careful examination of the bloods of these people shows that they are not anemic. Their blood is up to the average in richness. They recover quickly after hemorrhage. They appear anemic without being so.

The effect of prolonged exposure to cold is to dilate the small vessels of the face. A rosy complexion results. On the other hand, prolonged exposure to hot air, and particularly hot wet air, lessens the size of the small blood vessels in the skin and pallor results. That is all there is to the pallor of white people in the tropics.

WEAR BROADER SHOES.

J. H. writes: I am getting a swelling on my right foot which I believe to be a bunion. It is like a bone protruding. Please tell me how I can prevent it from growing and also how to prevent any more.

REPLY.

Wear broad soled shoes.

If this does not save you, have a small bone head removed from between the bones at the ball of the foot.

FOUND: A WART CHASER.

M. M. writes: In answer to E. H. S.'s request for cure for seed warts: I had fourteen on my hands. I tried several things, including acids, but they always came back until I used spirits of camphor. I used it two or three times a day, and the warts disappeared and have never come back.

PIMPLES NOT A DANGER SIGNAL.

Miss R. N. D. writes: I am to be married very soon, and the young man I am to marry has some kind of rash or pimples on his face, but as he is only 20 I thought maybe they would disappear. If they do not, do you think they will affect the generation to come?

REPLY.

Marriage cures pimples in most cases.

I see no reason for worrying about the generation to come.

GERM-FREE MILK.

M. P. E. writes:

1. May I ask if you will say a word on the vital question of the family milk supply from the standpoint of health? After the experience of contracting diphtheria through the medium of milk the importance of clean, germ free milk is keenly felt.

2. Does pasteurization make milk absolutely safe?

3. Can a leaky heart, due to diphtheria, be cured?

REPLY.

1. Milk-borne diphtheria is not met with often, in recent years at least. Pasteurization has removed most of the danger.

2. Usually, but not always.

3. No. But compensaton can be so well sustained that there will be few or no symptoms.

FRIEND OF THE PEOPLE

Letters to this department must be signed with names and addresses of the writers.

WHY DO THEY DO IT?

Chicago, July 8.—[To the Friend of the People.]—The vacant lot at 1748 and 1750 West North avenue is used as a dumping place for garbage, tin cans, etc., by the surrounding neighborhood. With the summer here the odor is terrible. Can something be done to have this rubbish removed and put a stop to this in the future? H. J. M.

Vacant lot to which attention was called has been cleaned and notices served on householders in the vicinity to desist from using same as a dumping ground.
THOS. H. BYRNE,
Superintendent of Streets.

UNDER THE ELEVATED.

Chicago, July 6.—[To the Friend of the People.]—Is it up to the city or the elevated railway company to keep the passage way clean between Normal boulevard and Parnell avenue, under the L. It is always littered up with papers thrown from elevated trains and people seem to think it is an alley. What can be done? R. S.

It is obligatory upon the Elevated Railway company to keep the space under their structure between Normal boulevard and Parnell avenue clean. They will be notified to clean up here. THOS. H. BYRNE,
Superintendent of Streets.

HOLDING OUT ON HIM.

Chicago, July 8.—[To the Legal Friend of the People.]—I sold a property in Michigan to a party, part cash and a mortgage payable in five years at 6 per cent interest yearly. Next year, in May, the five years are up. The last two years this party failed to pay the interest and never paid any taxes. I paid them myself. This party refuses to leave the property. 1. If I foreclose is this party obliged to leave at once? 2. Can I make this party pay the interest and taxes? 3. In case this party has another property can I make attachment on same for what is due me? V. D.

1. No.
2. You are entitled to.
3. After getting judgment upon your notes you could levy upon their property.
TRIBUNE LAW DEPARTMENT.

NONPAYMENT OF RENT.

Chicago, July 7.—[To the Legal Friend of the People.]—Can a tenant hold a house for three months and not pay any rent at all? A. M.

No, in the sense that the landlord is entitled to put him out for non-payment of rent.
TRIBUNE LAW DEPARTMENT.

FROM THE TRIBUNE'S COLUMNS

60 YEARS AGO TODAY

JULY 11, 1864.

WASHINGTON.—Maj. Gen. Wallace reports that his command fought the rebel forces invading Maryland at Monocacy all day of June 9 and that he was overpowered by the enemy's superior numbers. He was forced to retreat in disorder toward Baltimore.

BALTIMORE.—Rebel cavalry are reported sixteen miles north of Baltimore. They are making for the Northern Central railroad with the supposed object of destroying the railroad connecting Washington and Baltimore with the north. The Northern Central has been cut near Cockeysville.

BALTIMORE.—Gov. A. W. Bradford of Maryland and Mayor John Lee Chapman of Baltimore issued a proclamation setting forth the peril to Baltimore from the invading rebels and appealing to citizens to rally to the city's defense. It reads: "Men! It is not important how you should come, but it is most important that you come at once. Come in crowds and come quickly." Excitement in the city is intense. Alarm bells were rung all morning.

CHICAGO.—The Union club will commence a series of political meetings tomorrow night at Metropolitan hall in behalf of the Republican ticket. S. T. Moulton, candidate for congressman at large, formerly a Democrat; Maj. Gen. Oglesby, William Bross, Sharon Tyndale, Thomas J. Turner, and J. V. Eustace will be among the speakers.

CHICAGO.—The Monroe Street Christian Sunday school will give a picnic excursion to Wynetka tomorrow.

25 YEARS AGO TODAY

JULY 11, 1899.

LONDON.—Irish members of parliament are identifying themselves with the Boer cause. Under sharp questioning they drew from a war office official an admission that expanding bullets similar to the dum dums had been made and sent to South Africa. Cries of "Shame!" from the Irish were silenced by the speaker.

PARIS.—All France is appalled at cruelties practiced against Capt. Dreyfus, as told by his brother-in-law. It is charged he was put in a stockade less than twenty inches square, and so high he could not see over it and kept there many days. For two months he was kept on bread and water. On one voyage he was thrown into the hold of a ship where the heat was more than 100 degrees.

NEW YORK.—Charles Graham, the song writer, died in Bellevue hospital penniless. He was the author of "Two Little Girls in Blue" and other popular hits, but he got little money out of them. For "Two Little Girls in Blue" he received but $10.

ST. PETERSBURG.—The Grand Duke George, brother of the czar, is dead. He had been ill with tuberculosis for a long time. He was 28 years old. His death makes Grand Duke Michael, not yet 21, heir apparent to the throne.

CHICAGO.—The boat in which Mr. and Mrs. M. S. Ten Eyck of Chicago were fishing off Isle Royale, Lake Superior, was upset. Mr. Ten Eyck held his wife's head above water while another boat towed them ashore, but when they arrived there it was found she was dead.

10 YEARS AGO TODAY

JULY 11, 1914.

WASHINGTON.—President Wilson will appeal to the country to stand by him in his fight with the senate over the confirmation of Thomas D. Jones of Chicago as a member of the federal reserve board. By this means he hopes to get sufficient votes from Republicans to offset the antagonistic Democrats.

SAN FRANCISCO.—Charles K. Field, editor of Sunset Magazine; R. J. Fowler, an aviator; Riley M. Scott, a writer, and R. S. Duhem, a photographer, were arrested for disclosing military secrets. Aerial photographs of the Panama Canal Zone and the Presidio were recently published in Sunset to illustrate an article on "Can the Panama Canal Be Destroyed from the Air?"

STERLING, Ill. — A coroner's jury held Mrs. Emma Hutton and her sister, Lillian Byers, for murdering their brother, Emmanuel Byers, in a hayfield. Evidence showed they feared the brother would get their dying father's ten acre farm.

ST. PAUL.—William Rufus Edwards, wealthy lumberman, will have to pay Ada M. Cox $17,425 for breach of promise, the Supreme court decided.

CHICAGO.—North shore society will be out today for the opening of the unique Indian Hill club, just west of Winnetka. It has a limited membership of 200 distinctive names.

A LINE O' TYPE OR TWO

Hew to the Line, let the quips fall where they may

BOY.

Gladness has gone from the gay house
That listened to your boyish tread.
Each trifling thing you touched awaits your hand—
Your ball, your cap, the book half read.

Dear boy—adventurer, you go—
No tired traveler seeking rest,
But resolute, aglow with life, athrill
To all the magic of your quest.

And they who love you must conceal
In Sorrow's sanctuary deep,
The wild, dumb longing—while the gate o' dreams
Swings as their lad smiles in his sleep.

GRACE B. STARBUCK.

OUR OWN Personal Stories of the Candidates. "Why, a lot of voters will think that I am the one who is running for Vice President," said William Jennings cheerfully as he shook hands with Brother Charley. "Yes," said Charley sadly, "I'm afraid so."

SNOWSHOE ALBERT, WHERE ART THOU!

R. H. L.: You collected golf clubs for the A. E. F. and clean shirts and collars for Della Gate and her no better half, so won't you do something for me? I can't sleep nights without my bedtime stories. Please, Old Dear, tell Snowshoe Al to send in some more. My last good laugh came when a waitress in a roadside restaurant on the way to Elgin asked us if we wished a spoon or a knife with our strawberry pie. JEANETTE.

CLOSE ENOUGH.

Rhl: On Boul Mich this aft lamped a young lady with initials J. A. M. on blouse. Yes, Peach.
ONE BAMBOO.

"I am the leader of Democracy in this state."—*Al Smith.* Turn on the loud speaker and listen. Do you hear it? That's Tammany Hall laughing.

THEY ARE A MENACE TO CIVILIZATION.

Rhl: What are you going to do about this? How can you face us after such an assertion? "A RED HEADED MAN'S GIRL" (of Oak Park) said in Vox Pop that bachelors are not 100% men. Read it and weep. Thoroughly and unconditionally do I agree with her. Bachelors are absolutely selfish, horribly peculiar, and in every way decidedly subnormal—but, O, how they do fastenate me!
WEST AFRICAN LIZZIE.

"HE LOOKS very suspicious, he is disheveled and pale, with rumpled clothes, and he just now sneaked down the alley past our house," said a woman yesterday to a policeman. "An' was he very hungry lookin'?" asked the policeman. "Yes," said the woman. "Then lave him alone," said the policeman; "'tis some poor diligate a comin' home from the convintshun."

BUT YOU CAN'T PUNCH A LADY IN THE BEEZER FOR THAT!

Sir: Hang your farmer on the camel's tail—I want to know what Rosetta said to the Ciceronian cop! I'll bet it was—"I nevah had a mah-meeee."
THE DAUBER.

SH—DON'T TELL HER, SHE'S HAPPIER THE WAY SHE IS.

R. H. L.: F'heaven's sake—I thought *every one* that read the Line was equipped with an A-1 sense of HUMOR! I'd like to tell Nellie of Fort Wayne to get hers out and dust it off the next time she attempts to absorb the contents of the Line so that she won't accuse you of being ignorant or unpatriotic the next time the w. k. orchestra at the Chicago plays "God Save the King," or what have you? PYRRHEA.

I, I, I, I, I, I, I, I, I, I, I, I, I, I, I, I, I, I, I, I,
I, I, I, I, I, I, I, I, I, I, I, I, I, I, I, I, I, I, I, I,
I, I, I, I, I, I, I, I, I, I, I, I, I, I, I, I, I, I, I, I,
I, I, I, I, I, I, I, I, I, I, I, I, I, I, I, I, I, I, I, I,
I, I, I, I, I, I, I, I, I, I, I, I, I, I, I, I, I, I, I, I,
Speech of the Hon. Al Smith at the close of the New York convention.

THE MOST UNKINDEST CUT OF ALL.

R. H. L.: I'm getting anxious about your ceiling. It is too sticky. Why do you allow poor Mel-O'D to be abused? Mel-O'D is not a man, but a woman. I know, because I am one, and I have a womanly intuition. Mel is short for Melissa. Tell "R" to call her old Maltese cat off. LUCILE.

OH, YOU'LL BE SURPRISED!

R. H. L.: Glad to hear that the Prince is to be with us again. And don't you worry about his taking any Brodies in this country, as I have a hoss all picked out for him. Its name is Sadducee, and he finished eighth in the third at Hawthorne on Tuesday. Even a one-legged man with St. Vitus' dance couldn't fall off from him.
THE WOLF.

GOV. CHARLES W. BRYAN, nominee of the Democratic party for Vice President of the United States, has an elder brother, W. J., who is very popular on the Chautauqua platform.

LATEST SONG HIT.

(As sung by W— G— McA—.)

California, here I come,
Right back where I started from.
MAPLE PARK.

MID-VOLSTEADIAN.

Sir: There was one vacant seat in the street car when a Volsteadian offender entered. With good intention V. O. caromed down the aisle toward it, but a sudden lurch of the car turned him around once or twice and then plumped him down in the lap of a good natured gentleman. "Hard luck," says the G. N. G. "Aw thash all ri," replied V. O., recovering his balance, "you jush (hic) beat me to it." ORACLE.

WE JUST can't stand it! Darn it! We've got the habit! It had become a part of our life. Now something's gone! Something is taken from us! We stand troubled, we move about restlessly. Things will never be the same again. We cry every time we look at the loud speaker. But it's gone, it's gone forever:—"Al-er-bam-mer casts twen-ty-four votes for Un-der-wood."

I WONDER.

Say, R. H. L., what do you mean, "Has Mel-O'D no friends"? I'm his friend, I am. You know, every time I read one of those "bloody tirades" launched against him, I could just howl. Sweet Mel-O'D (yes, sweet) pays no more attention to them than Summer has been paying to Chicago. I imagine he sits in his big easy chair, smokes his pipe (bet he does), and reads, and smiles serenely.
MING TOY.

"I AM GOING to take off my hat and coat and get out and work for the nominees of this convention."—*Gov. Al Smith.* Charley Dawes has wired to New York to get Al to put that in writing.

S. O. S.

R. H. L.: Now I know just why you stayed up all last Sunday night and painted up the sidewalks of Chicago. You were preparing a reception for Mayor Dever upon his arrival from New York with the polite reminder to—

Start Our Subway.
KEN O'KAZOO.

IN CICERO.

Dear ladies, if you chance to go
Thru Cicero, thru Cicero,
Pray do not smile, adhere to woe,
For Cicero, for Cicero
Has husky men who take delight
In showing girls that might is right,
And if you smile, you'll have to fight,
In Cicero, in Cicero. P. B.

MR. DAVIS was nominated by acclamation. And also by desperation, aggravation, and perspiration. R. H. L.

HOW TO KEEP FROM GROWING OLD

VOICE OF THE PEOPLE

Writers should confine themselves to 200 or 300 words. Give full names and addresses. No manuscripts can be returned. Address Voice of the People, The Tribune.

MEXICO IS SAFER THAN CHICAGO.

Chicago, July 8.—I was greatly surprised to note the editorial in today's TRIBUNE under the heading of "Mexico Will Send Us a Bill." I am particularly astonished at the last two paragraphs, in which Mexico is referred to as a disordered country and in which it is recommended that the United States "police" Mexico.

Mexico of today is vastly more civilized than it was at the time Villa went on a rampage. Those were the years of Mexico's reign of terror. No one would suggest policing France today because of her reign of terror in 1791.

The editorial would seem to infer that the United States was better fitted to govern Mexico than Mexico itself. I can imagine my friends in Mexico breaking out into loud guffaws at this piece of information.

Unfortunately the Americans rely on the moving pictures for their source of information regarding that country.

There are still bandits in Mexico, but life and property is safer in Mexico than in the city of Chicago or any other large American city.

I have also seen more drunkenness and more dope fiends in Chicago or San Francisco than I have ever seen in Mexico, in spite of the fact that our police are supposed to enforce the law against booze and drugs, while in Mexico the bars run twenty-four hours a day and drugs are sold as openly as cigarets in Nebraska.

The Mexican policeman is a model of politeness towards all, whereas under the American system the policeman feels obligated to insult all comers and even resort to physical violence towards an unprotected girl, as happened in Cicero the other evening.

The aim of this article is to persuade American readers of THE TRIBUNE that Mexico is not a disordered country, but, on the contrary, law and order are much better enforced than they are in this country.

All business run by Americans in Mexico has to pay graft in order to exist, but the profits are so large that in the end the graft is no harder to pay than an American income tax.

I do not hope to convince any one by this article, as their prejudices are too deep rooted, but I hope that the readers will come to understand that there is no need for American interference in Mexico, but that the great need is less disorder in this country.
CHARLES C. RINGWALT.

NORTH SIDE GARBAGE.

Chicago, July 7.—We are complimenting ourselves on the low death rate in Chicago and harping on the pure water supply, but I will miss my guess if we do not have an epidemic of some kind if the garbage and other refuse continues to rot in all the street receptacles and alleys of the north side.

No doubt flies are breeding by the millions in those iron street boxes where lids could not be closed for the last three months.

My observations cover the territory from Division street to North avenue and from Clark street to North Park avenue, inclusive. No doubt other sections of the city are in the same condition. This is a disgrace to a civilized community. S. M. W.

CICERO AGAIN.

Chicago, July 7.—The shocking act committed by the police of Cicero against a brilliant and beautiful little girl is not only a blot on the reputation of the male sex but it reveals, also, long evident tendencies of a certain type, which is very numerous amongst people of old fashioned breeding.

This displayed itself in all its hideousness in the Cicero case.

For not only did these so-called guardians of society perform a most brutal act, contrary to natural laws, but also an act which nothing but training had anything to do with.

Evidence of such can be seen in every case where any one who displays a spark of liberty or independence happens to fall into the hands of the referred to type.

Something should be done.
A. W. D.

WHEN ILLINOIS WAS VIRGINIA.

Herrin, Ill., July 6.—Your editorial in today's TRIBUNE, "Have You Ever Heard of Fort Massac?" comes as a timely topic, for, on July 4, 1778, George Rogers Clark, under authority from the governor of the colony of Virginia, with a little bunch of frontiersmen, arrived at Fort Chartres, which guarded the old French settlement of Kaskaskia, then in the hands of the English, however, and took possession of that far west outpost. He had left Fort Massac six days before and marched overland, traversing the old trail made by buffaloes and Indians through the counties of Massac, Johnson, Williamson, Jackson, Perry and Randolph. Many historians put it down as one of the most important journeys ever made in American history. Later Clark pressed on to Cahokia, which he took possession of in the name of Virginia, thence, after returning to Kaskaskia, departed overland for Vincennes, also in the hands of the English, and captured that place. When the revolutionary war closed a short time thereafter these three far west outposts, formerly English, were in the hands of the Americans and by virtue of that fact had much to do with the western boundary of the United States being placed at the Mississippi river instead of the Alleghanies, as England contended for.

Just now the Herrin News at Herrin is starting a movement to mark the trail taken by Clark from Fort Massac, which is just outside the city limits of Metropolis, to Old Kaskaskia. The D. A. R. and American Legion posts of southern Illinois are becoming interested in the project and it is to be hoped that the metropolitan press may be counted on in assisting the enterprise.
HAL W. TROVILLION.

"YOU CAN HAVE YOUR WALLY."

Chicago, July 2.—I chuckled until my slats hurt when I read that Mary P. said Wally was socially popular just because he didn't like what "Smiles" said about some girls on the street. Well, maybe they will meet some day. Birds of a feather flock together. Go to bed early, Mary P., and you will appear fresh and unworn without paint. You can have your Wally, I'll be a buddie to "Smiles." FRANCELLA.

"WHY DO I READ THE TRIBUNE?"

Buffalo, N. Y., July 6.—THE CHICAGO TRIBUNE, it seems, is under the impression—aye, illusion—that it is the world's greatest newspaper. It is not; and so I have undertaken to disillusion those who consider it such.

Its editorial policy is rotten; rotten to the core. Instead of concentrating the editorial columns to presenting its theories and—er—ideas, radical and perverted though they are, THE TRIBUNE uses it to give vent to the biting sarcasm, scathing irony, and ludicrous efforts of its editorial writers, who seem to be blessed with a sense of satire and insolence and a remarkable lack of intelligence and power of reason.

THE TRIBUNE is powerless. In its furious, futile, and farcical attacks on Gov. Small and William Hale Thompson, it accomplished nothing—except the destruction of respect for government, authority, and law. It is manifestly partial, reactionary, and prejudiced. Then why do I read the editorials? Well, they are excellent types of the nonsensical essay, if nothing else.
MILTON S. MAYER.

"REGULAR CUSTOMER"

[Passing Show, London.]

Disorderly One (for the seventh time): "All ri', there's no need for you t' be so off'and wi' me, seein' what a good customer o' yours I always been."

INSULL SPEEDS PUBLIC OWNIN[G] OF ELEVAT[ED]

Stock Sales Set [...] Pace for Dever.

BY OSCAR HEWITT.

Mayor Dever's scheme to get m[unici]pal ownership of the surface an[d ele]vated lines, which he advocated d[uring] his campaign more than fifteen m[onths] ago, will have to speed up to b[e suc]cessful.

The elevated lines are being "p[opular]ized," to use a utility term. St[ock is] being sold to employés and patro[ns of] the lines at the rate of approxim[ately] 250 shares a day. On June 9 $5,00[0,000] in stock was offered employés an[d pa]trons and more than $2,100,000 [has] been sold to date—some of it for [cash] but much more on the installment [plan].

This stock at par pays 7.8 per [cent] and the dividends are payable mon[thly]. The first one has been paid sinc[e the] stock sale started.

Mayor Dever and his M. O. fr[iends] are being given a free rein to do [what]ever they can, but no authorized [state]ment has been made regarding [what] progress, if any, has been mad[e, or] whether any really is expected.

Would Double Effectiveness.

With the additional expenditu[re of] $23,100,000 Mr. Insull predicts tha[t the] facilities of the elevated practi[cally] would be doubled, on only one add[ition]al condition. That is a subway thr[ough] the loop between 18th street and N[orth] avenue. That the city has the m[oney] and authority to build. That su[bway] would permit an increase of 11[...] cent an hour in the number of [...] transit cars through the loop.

The $23,100,000 in proposed exp[endi]tures is planned for 15.15 miles o[f ex]tensions and for increasing the nu[mber] of tracks on the present elevated s[truc]tures. These extensions cannot be [...] nor can additional tracks be laid i[n cer]tain places without council autho[riza]tion.

If the improvements suggeste[d by] Mr. Insull are made, however, he [pre]dicts that the elevated system [will] carry 200,000,000 more passenge[rs a] year.

Hopes for Rapid Growth.

The meaning of that enormous [fig]ure can best be conveyed by the c[om]pany statement that its "revenue [pas]senger traffic in 1923, exclusive of i[nter]urban traffic over its lines, was [...] 953,574. In a word, it is propose[d to] double the elevated facilities and t[o do] it within six or seven years, or so[oner] if the cash is available.

Two million of the $5,000,000 in s[tock] is to be used to retire bonds of [the] South Side elevated, but the remai[nder] will go into improvements. One [hun]dred new steel motor cars prob[ably] will eat up $2,400,000 more; and th[e re]mainder—with an additional sum—[will] be used to get longer trains. [...] means the extension of sundry [plat]forms, new air brakes and car [con]trols.

With the exception of certain e[...] car trains on the Northwestern [...] to Loyola station, all of the trains [are] five and six cars in length. The p[lan] is to use eight car trains through[out] the system.

To Increase Carrying Power.

By that alone it is expected that [...] capacity will be increased from 1[...] 15 per cent, without so large an [in]crease in operation. This percent[age] means an increase of between 3[...] and 45,000 riders a day. The sal[e of] the stock to date assures the suc[cess] of the improvement program.

To that can be attached unu[sual] significance, because this stock [...] probably is only a forerunner of a [gen]eral program of financing which [will] come along later, involving $23,10[0,000] of new capital.

Samuel Insull, chairman of [the] board, was confident that the "[cus]tomer-stockholder" plan would w[ork] because he has used it extensivel[y in] distributing the stock of the Com[mon]wealth Edison company.

The city council is schedule[d to] adjourn next Tuesday for the sum[mer]. Perhaps when the aldermen recon[vene] Mayor Dever will have his plan o[f ac]quiring the transportation lines r[eady] to formally submit to the city cou[ncil].

Stollery
BasketBouque[t]
(Patented)
Makes
Flowers
Last
Longe[r]

On YOUR birthday send yo[ur]
Mother Flowers—Stoll[ery]
Basket Bouquet—sweet
membr[ance] of the day.
$3.00 and up
Telephone, write or call. We deli[ver]
everywhere and telegraph flowers
over the world.
Stollery BROS.
JUST A LITT[LE] [...]
1116 Leland Avenue, at Broad[way]
Phone Ardmore 1617

INSULL SPEEDS PUBLIC OWNING OF ELEVATED

Stock Sales Set Fast Pace for Dever.

BY OSCAR HEWITT.

Mayor Dever's scheme to get municipal ownership of the surface and elevated lines, which he advocated during his campaign more than fifteen months ago, will have to speed up to be successful.

The elevated lines are being "peopleized," to use a utility term. Stock is being sold to employés and patrons of the lines at the rate of approximately 250 shares a day. On June 9 $5,000,000 in stock was offered employés and patrons and more than $2,100,000 has been sold to date—some of it for cash, but much more on the installment plan.

This stock at par pays 7.8 per cent, and the dividends are payable monthly. The first one has been paid since the stock sale started.

Mayor Dever and his M. O. friends are being given a free rein to do whatever they can, but no authorized statement has been made regarding what progress, if any, has been made, or whether any really is expected.

Would Double Effectiveness.

With the additional expenditure of $23,100,000 Mr. Insull predicts that the facilities of the elevated practically would be doubled, on only one additional condition. That is a subway through the loop between 18th street and North avenue. That the city has the money and authority to build. That subway would permit an increase of 118 per cent an hour in the number of rapid transit cars through the loop.

The $23,100,000 in proposed expenditures is planned for 15.15 miles of extensions and for increasing the number of tracks on the present elevated structures. These extensions cannot be built nor can additional tracks be laid in certain places without council authorization.

If the improvements suggested by Mr. Insull are made, however, he predicts that the elevated system will carry 200,000,000 more passengers a year.

Hopes for Rapid Growth.

The meaning of that enormous figure can best be conveyed by the company statement that its "revenue passenger traffic in 1923, exclusive of interurban traffic over its lines, was 203,953,574. In a word, it is proposed to double the elevated facilities and to do it within six or seven years, or sooner if the cash is available.

Two million of the $5,000,000 in stock is to be used to retire bonds of the South Side elevated, but the remainder will go into improvements. One hundred new steel motor cars probably will eat up $2,400,000 more; and the remainder—with an additional sum—will be used to get longer trains. This means the extension of sundry platforms, new air brakes and car controls.

With the exception of certain eight car trains on the Northwestern road to Loyola station, all of the trains are five and six cars in length. The plan is to use eight car trains throughout the system.

To Increase Carrying Power.

By that alone it is expected that the capacity will be increased from 12 to 15 per cent, without so large an increase in operation. This percentage means an increase of between 36,000 and 45,000 riders a day. The sale of the stock to date assures the success of the improvement program.

To that can be attached unusual significance, because this stock sale probably is only a forerunner of a general program of financing which will come along later, involving $23,100,000 of new capital.

Samuel Insull, chairman of the board, was confident that the "customer-stockholder" plan would work, because he has used it extensively in distributing the stock of the Commonwealth Edison company.

The city council is scheduled to adjourn next Tuesday for the summer. Perhaps when the aldermen reconvene Mayor Dever will have his plan of acquiring the transportation lines ready to formally submit to the city council.

FEAR GERMAN LANDRU KILLED MORE THAN 22

HANOVER, Germany, July 10.—[By the Associated Press.]—The list of murders attributed to a man named Haarmann, who already has been found to have slain twenty-two persons, is growing. Several families, whose sons recently disappeared but who have not suspected they might have been victims of the mass murderer, have now begun searches to discover whether the missing men might have been killed by him.

Frau Schulenburg of Berlin, who came here to look for her son, found his hat, his handkerchief and four of his ties in Haarmann's cellar. The cellar is a low room made sound proof by boards and thick wall paper and built close to the Leine river, into which the murderer cast parts of the bodies of his victims.

Eight Pirate Vessels Seize $500,000 in Rum

HALIFAX, N. S., July 10.—[By the Associated Press.]—French consular authorities here are investigating reports of a raid on the French steamship Mulhouse off the New Jersey coast two weeks ago by rum pirates who took 33,200 cases of liquor valued at $500,000.

When the Mulhouse arrived here Capt. Ferrene reported that the vessel was boarded on June 24 by thirty raiders who imprisoned the crew for ten days while they transferred the liquor to eight schooners.

TRIBUNE TOWER DRAWS PRAISES OF SEC. DAVIS

"Eighty-five per cent of the cost of The Tribune Tower will eventually go to labor," stated J. J. Davis, secretary of labor, after a personal inspection of the skeleton building and the complete specifications yesterday. Mr. Davis, it was learned, is gathering material for a book on the part that labor plays in present day society. He is making a survey of building and came to Chicago to inspect the work on The Tribune Tower.

Hegeman & Harris, the builders, turned over their blue prints and specifications to Mr. Davis. At present there is only the steel skeleton of the structure, rising fifteen stories. But it was in this steel construction that Mr. Davis evinced the most interest.

Once Did Same Work.

"When I came to this country as a lad I went to work in the steel mills," said Mr. Davis. "I used to do just this sort of work, making these steel girders," and he pointed to a joist that was being swung into place.

Accompanied by E. E. Trimmer, superintendent for Hegeman & Harris, Secretary Davis had climbed to the fifteenth floor, to which height the steel framework now reaches. Below them spread Chicago, dwarfed in the perspective, but a vast panorama of big business, of constant building.

"Look at it," remarked Mr. Davis. "Just look at it! Think of the labor that went into building this city. Look at the other new buildings going up, there to the north, the west, the south. Few people realize just how important a part labor has played in all of this."

Sees Giant Girders.

Mr. Davis commented on the widespread interest the building of The Tribune Tower had created. He was shown the thirty-five ton and thirty-nine ton girders that were so large they could not be shipped over the Northwestern railroad with its numerous viaducts and tunnels.

"Great!" he exclaimed. "They didn't make them that big when I was a mill hand. This certainly is one of the most interesting and unusual bits of construction that I have inspected."

Montana Man Elected to Red Executive Body

MOSCOW, July 10.—[By the Associated Press.]—Alexis I. Rykoff, G. S. Zinovieff, M. Stalin, Leo Kameneff, and Nikolai Bucharin have been elected members of the executive committee of the third internationale, which closed its sessions here yesterday. The American Communist party will be represented on the executive committee during the coming year by William Dunn of Montana instead of Israel Amster of New York.

Tory Defeats Labor Man in British Bye Election

LONDON, July 10.—[By the Associated Press.]—Capt. Tufton Beamish, conservative, was elected to parliament yesterday in a bye election in the Lewes division of Sussex. He defeated Capt. Basil Hall, labor, and Howard Williams, liberal.

Shoots at Wife as She Bathes Baby; Fined $200

For shooting at his wife while she was bathing their 4 months' old baby, William Gamble of 1816 Lyon street, Evanston, was fined by Magistrate Max Witkower when arraigned yesterday on a charge of assault with intent to kill. Testimony showed that Gamble had been drinking.

YOU MEN AND WOMEN OF 30! Sore, Bleeding Gums Now Mean Toothless Gums at 50.

More Teeth Lost from Pyorrhea Than Any Other Cause, Say Dentists. Recommend New Scientific Preparation to Heal Gums and Rebuild Vitality of Tissues.

20-Day Treatment Guaranteed

Pleasant to Use—Leaves Mouth in Clean, Wholesome Condition. In the mouths of eight out of ten men and women of 30 and over Pyorrhea germs are at work slowly but surely reducing them to toothless old age, filling their systems with poison and bringing on such disorders as rheumatism, kidney and liver troubles, diabetes, and many other serious ailments. Thanks to British Science, however, a wonderful new treatment has been perfected that not only prevents Pyorrhea but actually stops bleeding, clears up infection and heals sore, spongy gums in 20 days. This astounding discovery is called BESLIN. Containing as it does one of the most remarkable medicinal agents known to Science to promote healing and rebuild the vitality of the gums, BESLIN produces a marked improvement almost at once. Unlike ordinary surface treatments, it penetrates down into the diseased tissues, and there destroys the bacteria that lie deep in the gums and root sockets. Bleeding stops almost at once, pus is cleared up, and before long the soft, spongy, ulcerated gums become firm, pink and healthy. We do not ask you to take our word for these results. If, however, after using a 20-day (2 bottle treatment) BESLIN does not produce the results we claim your money will be promptly refunded. Read guarantee in each package. BESLIN may be obtained at all reliable drug and department stores, such as Buck & Rayner, Public Drug Co., Walgreen Stores, Home Drug Co., MacLean Drug Stores, Economical Drug Co., Hensel Drug Co., Boston Store, Hillman's, and The Fair.

Once gone your beautiful, strong teeth can never be replaced. Don't take any chances of losing them from Pyorrhea. Check it now easily and quickly with remarkable new scientific preparation BESLIN endorsed by dentists.

DURING JULY AND AUGUST, THIS STORE WILL CLOSE SATURDAYS AT 1 P. M.

MARSHALL FIELD & COMPANY

MANUFACTURERS · IMPORTERS · WHOLESALERS · RETAILERS — *Retail Store · State, Washington, Randolph and Wabash*

MIDSUMMER REDUCTIONS IN APPAREL SPORTS WEAR, MILLINERY AND SHOES

Women's Coats, Capes, Wraps, $25 Up

In this clearance of Women's Coats, Capes and Wraps, the values will easily repay all discriminating shoppers. They are in the season's newest fabrics and styles. Our very finest models are subject to these radical reductions. Coats are $25 up; Capes, $37.50 up; Wraps, $47.50 up; silk Wraps, $57.50 up.

Women's Coats, Sixth Floor, North, State.

Women's Costumes Radically Reduced

An unusual assortment of apparel in the newest designs for vacation and early fall wear, including cotton, tub silk, crepe, wool, georgette and satin dresses for afternoon, sports and dinner wear, has been greatly reduced in price.

Women's Costume Room, Sixth Floor, South, Wabash.

Women's Suits, $22.50, $27.50 Up

A splendid selection of suits, including all sizes and materials such as twills, charmeen, checked velour, tweed, covert charmeen and hair line stripes, is now greatly reduced to $22.50, $27.50, $37.50, $47.50, $57.50, $67.50.

Women's Suits, Sixth Floor, South, State.

Women's Dresses, $12.50, $17.50 and Up

Dark silks for street and afternoon wear, also dinner dresses of crepe Romaine, georgette, velvet and satin in lovely evening shades are all remarkably low priced.

Women's Moderately Priced Dresses, Sixth Floor, South, Wabash.

Women's Skirts, $3.75, $5, $8.75, $10.75

Practical Skirts of broadcloth, camel's hair and wool velour, come in both plain and plaited styles. Exceptional values, priced for clearance at $3.75, $5, $8.75 and $10.75.

Women's Skirts, Sixth Floor, South, State.

Women's Silk Blouses, $5, $6.75, $8.75

These Blouses may be had in black or in the new suit shades. They are radically reduced at the prices quoted above. A variety of Wash Blouses is marked $1.50.

Women's Blouses, Sixth Floor, Middle, State.

Summer Millinery Reduced In All Our Sections

SELDOM, if ever, have such low prices obtained on the types of Millinery presented in this midsummer clearance in all our Millinery sections, including the Juniors' on the Fourth Floor. There are straws, body Hats, models of silk, or silk and straw combinations, felts and novelties, all in becoming and seasonable styles and shapes, and all reduced to but fractions of their original cost.

Sports Hats, $1.75 and up; Debutante Salon, $7.50 and up English and American, $3.75 up; Untrimmed Hats, $1.75 up Junior Hats, $1.75 and up; French Salon, $10 and up

Women's Millinery, Fifth Floor, North and Middle, State.
Junior Millinery, Fourth Floor, Middle, State.

New White Footwear, $7.75

WITH the major part of the summer season still ahead, many women will at once recognize the advantage of buying this new white Footwear at reduction price. The Shoes are from our regular stocks, in the most fashionable designs, and embody the quality always found in our Footwear.

Canvas, Kid and Combinations For Sports and Dress Wear

Of the three sketched, the first model is a canvas strap, trimmed smartly with white kid. The 1⅝-inch boxwood heel is good-looking and comfortable. The second, a white kid two strap, for dress wear, with 1⅝-inch boxwood heel. The third is a white canvas oxford, with covered Cuban heel.

Women's Shoes, Fourth Floor, South, State.

All Types of Sports Apparel

Plaid Sports Coats in light colors, $22.50 up; Dresses, $15.75 and up; Skirts, $8.75 up; Knitted Skirts, $7.50; Knitted Dresses and Suits, $9.75 and $13.75; Imported Sweaters, $12.75 and up; Slip-on Silk Sweaters, $9.75 and up.

Women's and Misses' Sports Apparel, Sixth Floor, South, State.

Misses' Coats, $18.50, $27.50 and Up

Utility Coats for general wear are now as low as $18.50. Others $27.50 and $37.50. Our finest Coats, $47.50, $57.50, $67.50 and up. Fur-trimmed Capes of Mafalda, $37.50; Gerona, $47.50.

Misses' Coats, Sixth Floor, Middle, Wabash.

Misses' Dresses, $17.50, $27.50, $37.50

Smart silk street and afternoon Dresses in designs suitable for midsummer wear are priced at $17.50, $27.50 and $37.50. Not included in these prices, more elaborate frocks greatly reduced.

Misses' Dresses, Sixth Floor, North, State.

Misses' Suits, $15, $25, $35, $45 and Up

Smartly tailored tweed Suits, $15, $25, $35; fine Suits of navy and tan twill, $25, $35, $45 and up; Three Piece Suits of charmeen, twill and twill bloom, $35, $45 and $55.

Misses' Suits, Sixth Floor, Middle, Wabash.

Misses' Skirts, $3.50, $6.75, $9.75

Included in this group, wool and silk Skirts—some slightly soiled, at $6.75 and $9.75. Only a very limited quantity at $3.50.

Misses' Skirts, Sixth Floor, Middle, Wabash.

Store Your Furs and Winter Apparel Now in Our Cold Dry-Air Storage Vaults to Protect Them Against Moths, Fire and Theft

Pianos! Pianos!

LAST NOTICE **ONLY 2** MORE DAYS

In order to close out the balance of this mammoth stock of new, used and shopworn pianos, we will make an extra discount of 25%.

LISTEN: We have a TREMENDOUS LARGE STOCK of NEW and USED PIANOS that have ACCUMULATED the LAST FEW MONTHS. SOME of these PIANOS have been TAKEN IN EXCHANGE FOR PLAYERS, others have been rented, others DAMAGED BY HAULING and QUITE A NUMBER SHOPWORN. WE HAVE CONCLUDED to MAKE A TWO DAY SALE to CLEAR this STOCK, as our REGULAR STOCK of PIANOS will ARRIVE in ABOUT FIVE DAYS. AMONG the LOT YOU WILL FIND such WELL KNOWN MAKES as the SCHULTZ, MEISTER, CHICKERING, VOSE & SONS, EMERSON, KIMBALL, HALL & SONS and STEINWAY and MANY OTHERS TOO NUMEROUS TO MENTION.

LAST NOTICE This Sale Will Positively Close, Saturday Night, July 12th, at 10 o'Clock.

FREE—IN YOUR HOME—60 DAYS
COME IN AND ESTABLISH A LITTLE CREDIT

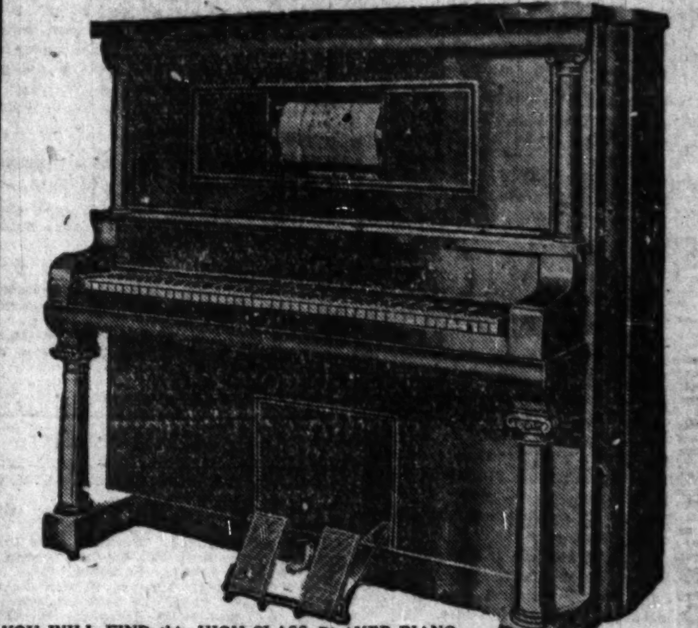

YOU WILL FIND this HIGH-CLASS PLAYER-PIANO on the CUT ABOVE among THESE SALE PIANOS. The only PLAYER PIANOS on the MARKET THAT are GUARANTEED FOR TWENTY-FIVE YEARS.

NOTICE the PRICES on PLAYER PIANOS for the NEXT TWO DAYS. POSITIVELY we do NOT believe that THESE PRICES can be DUPLICATED ANYWHERE in the UNITED STATES.

$575.00 Player-Piano	Now $110
$500.00 Player-Piano	Now $143
$600.00 Player-Piano	Now $199
$650.00 Player-Piano	Now $240
$750.00 Player-Piano	Now $288

FREE! Rolls of Music with Each of the Above Players

NOTE the LINES of the above PIANO. This is just ONE of the MANY UP-TO-DATE STYLES we OFFER in this SALE GUARANTEED for TWENTY-FIVE YEARS.

Notice the Special Prices for the Next 2 Days

$750 Upright	Mahogany Case	Now $125
$500 Upright	Mahogany Case	Now $105
$425 Upright	Oak Case	Now $ 98
$450 Upright	Mahogany Case	Now $ 75
$375 Upright	Oak Case	Now $ 54
$325 Upright	Ebony Case	Now $ 19
$350 Upright	Walnut Case	Now $ 37

FREE—A NEW PIANO in YOUR HOME for SIXTY DAYS FREE. BY HAVING a PIANO IN YOUR HOME for SIXTY DAYS you can HAVE a PIANO EXPERT or MUSIC TEACHER THOROUGHLY TEST the PIANO and if NOT AS REPRESENTED you can RETURN it to US WITHOUT ONE CENT of EXPENSE to you. IF SATISFACTORY you can start to make PAYMENTS as LOW as $1 PER WEEK or $4 PER MONTH.

Free Delivery — Stool or Bench — No Extra Interest

BOSTON PIANO COMPANY

337 S. Wabash Ave., 4 Doors North of Van Buren Street

Open Every Evening During This Sale
ONE OF THE OLDEST PIANO DEALERS IN AMERICA
TELEPHONE WABASH 5153 (Copyright 1922, by Boston Piano Co.)

CHICAGO AND NORTH WESTERN LINE

AS A SPECIAL convenience during the Daylight Saving period the Chicago & North Western Ry. will begin serving patrons in dining cars thirty minutes before departure of the following trains from the Madison Street Terminal:

(Standard Time)

	Leave Chicago	Ready to Serve
Ashland Limited	5:00 P.M.	4:30 P.M.
Clinton Passenger	5:01 "	4:31 "
Duluth, Superior Limited	5:30 "	5:00 "
Iron & Copper Country Express	6:00 "	5:30 "
Denver Special	6:05 "	5:35 "
North Western Limited	6:30 "	6:00 "

(Time shown above is one hour slower than Daylight Saving Time.)

THE BEST OF EVERYTHING

For tickets, reservations and full information apply to

H. G. VAN WINKLE, General Agent
148 S. Clark St. (Tel. Dearborn 2323) or
Madison St. Terminal (Tel. Dearborn 2060)

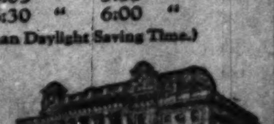

Chicago Passenger Terminal

548A

CHICAGO & NORTH WESTERN RY.

The Modern Chicago Woman

doesn't let her husband take THE TRIBUNE with him when he goes to work. She keeps it for herself and reads it carefully. Her husband buys another at the station or on the corner.

Stollery BasketBouquet
(Patented)

Makes Flowers Last Longer

On YOUR birthday send your Mother Flowers—Stollery Basket Bouquet—sweet remembrance of the day.

$3.00 and up

Telephone, write or call. We deliver everywhere and telegraph flowers all over the world.

Stollery BROS.
JUST A LITT... ...owers ...TTER
1116 Leland Avenue, at Broadway
Phone Ardmore 1617

...OPLE

...ords. Give full names ...ess Voice of the People,

...othing but training had ... with.

...ch can be seen in every ... one who displays a ... or independence hap... to the hands of the re...

...ould be done.

A. W. D.

...OIS WAS VIRGINIA.

...uly 6.—Your editorial in ... "Have You Ever ... Massac?" comes as a ..., on July 4, 1778, George ... under authority from the colony of Virginia, with ... frontiersmen, arrived at ... which guarded the old ... of Kaskaskia, then in ... English, however, and ... of that far west out... ...ft Fort Massac six days ...ched overland, travers... ... made by buffaloes and ... the counties of Massac, ...nson, Jackson, Perry ... Many historians put it ... the most important jour... ... in American history. ...pressed on to Cahokia, ...ossession of in the name ...nce, after returning to ...arted overland for Vin... ... the hands of the English, ... place. When the revo... ...losed a short time there... ... far west outposts, for... ... were in the hands of ... and by virtue of that ... to do with the western ... United States being ... Mississippi river instead ...les, as England contend...

... Herrin News at Herrin ... movement to mark the ... Clark from Fort Massac, ...utside the city limits of Old Kaskaskia. The D. ...merican Legion posts of ... are becoming interested ... and it is to be hoped ...opolitan press may be ...sisting the enterprise.

HAL W. TROVILLION.

...AVE YOUR WALLY."

... 2.—I chuckled until my ... I read that Mary P. ... socially popular just ... like what "Smiles" ... girls on the street. ...hey will meet some day. ... flock together. Go to ... P., and you will appear ...orn without paint. You ... Wally, I'll be a buddie to

FRANCELLA.

...READ THE TRIBUNE!"

..., July 6.—THE CHICAGO ...ms, is under the impres...on—that it is the world's ...per. It is not; and so I ... to disillusion those who ...

...there's no need for you ... yours I always been."

Elmer Happy to Hear Home Talent Again

Sweet, Sweet Music His Particular Dish.

BY ELMER DOUGLASS.

Back in Chicago, and hungry as a bear for a good meal of good music; no oratory, just music!

The Drake concert ensemble and the Blackstone String quintet—well, they seem to have chosen an extra fine program for the home coming.

Tuning in WEBH at 8:20 . . . . the lovely tones of a familiar piano number by a master composer—"The Swan," by Saint-Saens, played by Esther Barry.

Over to KYW, where James W. Mitchell was signing. "Where E're You Walk," by Handel. How noble, these Handel numbers! Could hardly break away from KYW this time, for Mr. Mitchell and Merrie Mitchell, soprano, were giving a very fine program.

But one glace at W-G-N program and I knew that there was something exceptional on the air from that station—and there was. Hannah Schumann, pianist (what a fortunate name for a pianist!) opened the program with Chopin's "Impromptu in F Major," which was also a fortunate selection. Had Chopin been listening with me, am sure he would have said, "Wonderful! Wonderful!" And the beautiful little musical stories in Schubert's "Moments Musical!" Wish Schubert could have heard Miss Schumann play that number.

Mrs. Otis Jester in "My Heart at Thy Sweet Voice" from "Samson and Delilah" won this heart for the rest of her recital, and then some.

While listening and writing, in comes the people's church choir of the Metropolitan Community center, at WLS. Well, well . . . Negro spirituals, "Deep River," "Swanee River," "Wade in the Water"—did you hear that one? Yes, sir, just like the Negro camp meetings I used to hear down in Indiana. . . . "Swing Low, Sweet Chariot"—turned on full power for that one; "Couldn't Hear Nobody Pray" [we almost could]. . . . And then "America," and how touchingly the words, "My country, 'tis of thee, sweet land of liberty, of thee I sing." Felt like saying hallelujah!

WLS announcer, "If their singing sounds as good at People's church as they do here in the studio, you will find me at the church next Sunday, absolutely! Well, choir, come back again!"

What's this coming in through the next door? O, yes, our old friend Bert Davis at W-G-N singing "Sen" Kaney's "My Sally"—an appropriate selection for his debut at this station. Then his "Tell Them You Are from Virginny" — with locomotive and everything that goes with it, as "Sen" announced.

Instead of saying any more laudatory things about Bert Davis at this time I'd better be feeding those hungry printers!

MISSING HUSBAND BACK; WIFE HAS ANOTHER MATE

Tennyson's "Enoch Arden" found an echo in Morals court yesterday when Judge Frank N. Padden took under consideration the case of Victor Wardinski and the woman he married.

The latter's husband, John Bruno, disappeared in 1913. For two years, she claims, she sought him in vain. Then she married Wardinski and bore him a son, who is now 7 years old. Recently Bruno reappeared to claim his wife. She tried to divorce him, but the suit was dropped.

Now Mrs. Bruno-Wardinski and her present consort are charged with disorderly conduct. Frankly puzzled by the dilemma, Judge Padden continued the case until Aug. 8. He urged the attorneys meanwhile to attempt a settlement out of court.

Boy Falls from Roof of Home; Dies of Injuries

Nine year old Lawrence Phelps died in Evanston hospital yesterday of injuries received Tuesday night, when he fell from the roof of his home at 530 Linden avenue, Wilmette. He had been playing there with a brother. The boy's father is W. W. Phelps, sales manager of the Chicago Portrait company.

TODAY'S RADIO PROGRAMS

(Friday, July 11.) *(Daylight Saving Time Throughout.)*

This is the night for the big radio test.

W-G-N (formerly WDAP), THE TRIBUNE'S broadcasting station located at the Drake hotel, will be linked with WEAF, one of New York's most powerful stations. Five of the Broadway station's popular features will be put on the air and sent out direct from THE TRIBUNE station.

You may have tuned in on WEAF and listened to its interesting features. If you have you will want to listen to W-G-N tonight. The music will come to you just as if it were being sung and played in THE TRIBUNE studio at the Drake. In reality, it will be coming from New York.

W-G-N is putting on this program tonight as a test. It will help determine the possibility of linking up a chain of powerful stations for the broadcasting of one entertainment program.

This plan has aroused wide discussion among radio enthusiasts. It has many friends and many foes. Tune in tonight on a wave length of 370 meters (W-G-N's) and you can help THE TRIBUNE station decide whether the stunt is worthwhile or a disappointment.

W-G-N will be glad to hear what you think of the test.

W-G-N.
THE CHICAGO TRIBUNE BROADCASTING STATION [FORMERLY WDAP].
DRAKE HOTEL, CHICAGO.

9:35 a. m. and on the hour and every half hour until 1:25 p. m.—Chicago Board of Trade market reports.

1:40 p. m.—Luncheon concert.

PROGRAM FROM WEAF.

6:00 p. m.—Vincent Lopez and his orchestra direct from the roof of the Hotel Pennsylvania.

7-7:30 p. m.—The Happiness Boys; Billy Jones and Ernest Hare [a period of songs and jokes].

8:30-9 p. m.—Comedians.

9-9:30 p. m.—Dance orchestra.

CHICAGO PROGRAMS

6:30, 7 and 8 a. m., KYW [536]. Y. M. C. A. setting up exercises.

11:35 a. m., KYW [536]. Table talk, "Sunday's Dinner," Nena Badenoch.

1 to 2—WLS [345]. Noonday farm program; music by Ruth Fox Sandel, soprano.

3 to 4—WQJ [448]. Household talks.

5—WMAQ [448]. Chicago theater organ.

6:30—WMAQ [448]. La Salle orchestra.

6:30 to 7:30—W-G-N [formerly WDAP], [370]. Drake concert ensemble; Blackstone String quartet.

6:30—WLS [345]. Frank Westphal's orchestra.

6:45—WLS [345]. Charles Gordon, vaudeville artist; Blanche E. Robinson, composer.

6:45 to 7:45—WTAY [283]. Concert.

7 to 7:30—KYW [536]. Congress hotel orchestras.

7 to 8—WQJ [448]. Fred Agard, tenor; Edna Benson, soprano; Harry Geise.

7:30 to 8:30—WEBH [370]. "Banjo" James; Oriole orchestra.

7:45—WLS [345]. Glenn Rowell and Ford Rush.

8—WLS [345]. Musical program arranged by Grace P. Webster.

8—WMAQ [448]. Nature study.

8:20 to 8:45—KYW [536]. Farm bureau; speakers, Margaret R. Filkins; L. C. Brown.

8:45—WMAQ [448]. Christian Endeavor topics.

9 to 10—WLS [345]. Farm talks.

9 to 12:30—KYW [536]. Midnight revue.

9 to 9:45—WTAY [283]. Features.

9:15 to 10—WMAQ [448]. Hunton Y. M. C. A. Glee club, Gary, Ind.

9:30 to 10:30—WEBH [370]. Elsie Schey, contralto; Oriole orchestra.

10 to 11—WLS [345]. Musical program by Prof. Nakutin and company.

10 to 2 a. m.—WQJ [448]. Rosemary Hughes, soprano; Sandy Meek, Scotch tenor; Paul Lougher, tenor; Miss Porani and Anne O'Neill of "Topsy and Eva."

10:30 to 11:30—W-G-N [formerly WDAP], [370]. Musical program.

11:30 to 12:30 a. m.—WEBH [370]. Pupils Virginia Lee Hight Music school; Oriole orchestra.

OUTSIDE CHICAGO

7:45—WGY [380], Schenectady, N. Y. Program by WGY orchestra.

8—WGAZ [360], South Bend. Big Five orchestra, vocalist.

8—WGR [319] Buffalo. Musical program.

8—WHB [411], Kansas City, Mo. Semi-classical and classical music.

8:15—WOO [509], Philadelphia. Grand organ recital.

8:30—CKCF [440], Montreal. Musical program.

8:30—WBAP [476], Fort Worth. Concert.

8:30—WHAS [400], Louisville. Concert program.

8:30—WHO [526], Des Moines. Concert.

8:30—WLAG [417], Minneapolis, St. Paul. Farm lectures.

8:30—WTAS [286], Elgin, Ill.

8:30—WWJ [517], Detroit. Band concert.

9—WBAV [390], Columbus. Musical program.

9—WDAF [411], Kansas City, Mo. WDAF minstrels.

9—WLAG [417], Minneapolis, St. Paul. Band concert.

9—WOC [484], Davenport, Ia. Musical program.

9—WOO [509], Philadelphia. Dance music.

9—WSB [492], Atlanta. Musical program.

9 to 1:30 a. m.—WTAS [286], Elgin, Ill. Program of songs and dance music.

9:20—WOS [440.9] Jefferson City, Mo. Musical program.

9:30—WFAA [476], Dallas. American Legion program.

9:30—WJZ [455], New York. Orchestra concert.

9:30—WWJ [517], Detroit. News orchestra.

10—KFGZ [286], Berrien Springs, Mich. Sacred music, vocal and instrumental.

10—WBZ [337], Springfield, Mass. Concert.

10—WCAP [469], Washington. Dance music.

10—WGR [319], Buffalo. Supper dance musical program.

10:30—WBAP [476], Fort Worth. Orchestra concert.

10:30—WHN [360], New York. Dance music.

11—WSB [429], Atlanta. Vocal and instrumental numbers.

12—KFI [469], Los Angeles. Vocal and instrumental concert.

12—WHO [526], Des Moines, Ia. Musical program.

12—WLAG [417], Minneapolis, St. Paul. Orchestra concert.

12—WMC [500], Memphis. Midnight frolic.

12:45—WDAF [411], Kansas City, Mo. Nighthawks' frolic.

F. G. Carpenter's Funeral at Mansfield, O., Monday

Mansfield, O., July 10.—Funeral services for Frank G. Carpenter, distinguished traveler and writer, who died last month at Nanking, China, will be held Monday afternoon at the home of his brother, Reid Carpenter.

HOLD PEEKS TO GRAND JURY AS BLACKMAILERS

George Peek and his son, Clarence, arrested last week in connection with the $50,000 extortion letter written to Senator and Mrs. Medill McCormick, were sent to the county jail in Rockford yesterday to await action by the October grand jury.

When he was arraigned in court during the afternoon in the presence of Mrs. McCormick, the elder Peek repeated his accusation against John Wright, his well-to-do employer and a fellow church member of the McCormicks. He declared that Wright ordered him to pick up the package of money which the extortion letter specified must be placed in a certain culvert if the senator's family wished to "live happy" for the rest of their days.

Wright will be arraigned tomorrow, and State's Attorney William Johnson declared he will be the subject of a thorough investigation. Peek and his son, both from North Carolina, are to be given a mental examination.

ROBERTSON MAPS $1,000,000 PAVING PLAN FOR CITY

John D. Robertson, president of the west park board, presented a $1,000,000 paving and resurfacing program for west side boulevards at the board's meeting yesterday. He expressed hope that the program would be completed before fall.

The tentative program includes:

Pave and resurface Washington boulevard from Ashland boulevard to Western avenue; from Crawford to Kenton avenues; and from Halsted street east.

Approximately $300,000 spent in paving streets that serve Humboldt, Kedzie and Logan boulevards.

Jackson boulevard from Sangamon to Morgan streets, and Sacramento boulevard from Roosevelt road to Franklin boulevard also will be paved.

Widening Ashland from Lake street to Warren avenue.

Sergt. John D. Roche, Veteran Policeman, Dies

Sergt. John D. Roche, a veteran of more than thirty years' service on the police force, died of peritonitis yesterday at the University hospital. Sergt. Roche was 55 years old. Most of his service was spent at the Fillmore and Des Plaines street stations, but for the last five years he had been attached to the Irving Park station. Since the death of his wife twenty years ago he had made his home with a niece, Miss Eleanor Roche, 4965 Washington boulevard.

Gen. Byron R. Pierce, Civil War Veteran, Dies

Grand Rapids, Mich., July 10.—Gen. Byron R. Pierce, 95, twice commander of the Michigan Grand Army of the Republic and said to have been the highest living commanding officer of the civil war, died today. He entered the war as a captain in the 3d Michigan infantry and was mustered out as a brevet major general.

ABOUT TO LEAVE ON VACATION, DIES ON TRAIN

Henry Lockwood, 74 years old, 4346 Lake Park avenue, for many years general auditor for the Standard Oil company in Chicago, died suddenly late Wednesday night in a stateroom of a Lake Shore train just as it was about to pull out of the La Salle street station.

His wife and his daughter, Mrs. Guy Randle, were with him at the time.

He was on his way to Cleveland to spend his vacation when he died. Funeral services will be held at 11 o'clock tomorrow morning in the chapel at 42d street and Cottage Grove avenue. Burial will be at Toledo, O.

Brig. Gen. J. B. Erwin, Retired, Dies in Pasadena

Pasadena, Cal., July 10.—Brig. Gen. James B. Erwin, retired, adjutant general of the United States army, Sept. 4, 1914, to Aug. 8, 1915, died here today. He was born in Georgia July 11, 1856.

Police Vet, 38 Years in Service, Buried Tomorrow

Funeral services will be held at St. Dorothy's church tomorrow morning for Thomas Mulcahy, a police veteran of more than 38 years' service, who died on Tuesday at his home, 7945 St. Lawrence avenue. Mulcahy was a member of the famous "300" who joined the police force on Dec. 15, 1884. He was born in Ireland 72 years ago. Throughout his service he was attached to the old Harrison street—now South Clark street—station. He retired two years ago. He is survived by a widow and nine children. Burial will be at Calvary.

Removes Wrinkles and Refreshes Tired Faces

As the skin tends to expand in warm weather, causing wrinkles to form, a good astringent tonic lotion should be used these days. Dissolve an ounce of pure powdered Saxolite in a half pint of witch hazel. Bathe the face in this and see how quickly the wrinkles and furrows will disappear—and how much younger you will look! There's nothing better for sagging cheeks or double chin, or for enlarged pores.

Use this harmless lotion during the heat of the day and you will find it wonderfully refreshing. You will lose that wilty, tired look. Be sure to ask the druggist for powdered Saxolite.

Dearborn Supply Co., Chicago

BILIOUSNESS—GOES!!!

constipation departs, and bad breath disappears as if by magic—when you take PARTOLA "the Doctor in Candy Form." Get a box today. All druggists 30c; double box 50c.

PARTOLA MINT CANDY LAXATIVE

DEATH NOTICES

CALDERLEY—James Calderley, passed away July 9, 1924, age 70 years 11 months 24 days. Funeral Friday, 2 p. m., at Parker Center church, Sacramento-blvd. and Adams. Interment Mount Greenwood.

DIAMOND—Sarah Diamond, wife of the late Sigmond Diamond, dear mother of Mrs. Samuel C. Klein, Herman and Joseph Diamond. Funeral Friday, July 11, 10:30 a. m., at chapel, 4936 Broadway. Please omit flowers.

EICHENBAUM—Minnie Eichenbaum, July 9, beloved daughter of the late Solomon and Julia, sister of Adolph, Morris, Marcus, Paul, Theo., Joe, Harry, Eichenbaum, Mrs. June Klein, Regina Ratzenstein, Tillie Collinge. Funeral Friday, July 11, at 2 p. m., from chapel, 4936 Broadway, to Beth El cemetery.

ECKERT—George W. Eckert, beloved husband of Bertha Eckert, father of Lillian and Walter H. Eckert, grandfather of Jane. Funeral Saturday, July 12, at 2:30 p. m. Woodstock, Ill.

FERRIS—Henry Ferris, beloved husband of Margaret Ferris, father of John, Agnes, Lucille, Thomas, George, Mrs. E. P. Sullivan, Mrs. N. L. Lightner, Mrs. Joseph J. Straned and Mrs. E. Glass, at his late residence, 148 W. 74th-st. Funeral notice later. For information call South Chicago 0156.

GORDON—Nellie Gordon, nee Corcoran, beloved wife of Michael J., fond mother of Denis J., Thomas J., James, Loretta, Veronica, Mrs. J. J. Bozic, Florence and the late Frank Gordon, at her residence, 1611 Loeffler-ct. Funeral notice later.

HARRIS—Henry Harris, age 75, beloved husband of Minnie N., father of Florence Kuit, Leon M., Ethel, and Lillian Hood. Funeral from chapel, 4649 Prairie-av., at 10 a. m. Friday morning, under auspices of Garden City Lodge A. F. & A. M. Interment at Mount Maariv.

JAMES—Charles Henry James, July 10, 1924, beloved husband of Lucy T. James, father of Esther, Marian, and John James, brother of Mrs. Winnifred Bowen, Mrs. May Hill, Mrs. Corinne Barnes, and Mrs. Ethel Broadway, brother of William James. Funeral services at his late residence, 827 Emerson-st., Evanston, Ill., Saturday, July 12, at 3:30 p. m. Interment Memorial park.

JONES—Charles J. Jones of Wheaton, Ill., Thursday, at 7 p. m., after a brief illness. Funeral services will be held at the Presbyterian church, Wheaton, Ill., Saturday, July 12, at 2:30 p. m.

LINDSAY—Dr. John Clarence Lindsay, July 10, 1924, husband of Mabel Baldwin Lindsay. Funeral notice later.

LOCKWOOD—Henry Lockwood, suddenly, July 9, 1924, beloved husband of Ella Door Lockwood, father of Mrs. Guy D. Randle. Funeral services 11 o'clock, Saturday morning at chapel, 4227 Cottage Grove-av. Interment Toledo, O.

LYNCH—Clarence D. Lynch, at Seattle, Wash., beloved son of the late John and Mary Lynch, brother of Mrs. John V. Hackett, Mrs. Frank T. Travers, and Mrs. Joseph O'Reilley, and the late Clark and Alph Lynch. Requiem high mass Saturday, 11 a. m., at Our Lady of Sorrows church. Interment Calvary.

MEYER—Martha Meyer, nee Wilke, devoted wife of Charles J., mother of Earl Meyer, sister of Arthur T. Wilke; Past Matron of Willard chapter No. 349, O. E. S. Funeral services at the late residence, 400 Clinton-pl., River Forest, Saturday, July 12, at 2:30 p. m., to Waldheim. Information call Lawndale 0238.

MEYER—Leo Meyer, beloved husband of Jennie Meyer, nee Heiman, fond father of Jacques and Melvin. Funeral sevices under auspices of Edgewater lodge 901, A. F. & A. M., at chapel, 4717 Broadway, Friday, July 11, at 3 p. m. Interment Rosehill cemetery.

MITCHELL—Arah J. Mitchell passed on July 10, 1924, mother of Mrs. D. E. Brink of 4248 Greenview-av. Funeral service at chapel, 2701 N. Clark-st., Saturday, July 12, at 2:30 p. m. Interment Memorial Park, Evanston. Evansville, Ind., papers please copy.

MUNN—Mrs. Katherine Munn, age 83, mother of Frances and Addie, Mrs. Katherine Wolter and Mrs. Emma Van de Ven, passed away at her late home, 127 E. 8th-st., Claremont, California, Thursday, July 10.

PALMER—Carrie E. Martin Palmer, nee Wolfe, July 10, at her home, 1512 E. 68th-st., beloved mother of William B. Martin and daughter of Virginia R. Wolfe. Services at Oakwood chapel, Saturday, 2 p. m. Interment family lot at Oakwoods.

PHELPS—Lawrence Phelps, aged 9 years, beloved son of Mr. and Mrs. W. W. Phelps of Wilmette. Funeral services Saturday at 3 p. m. from residence, 530 Linden-av., Wilmette. Interment Memorial Park.

SHAW—Eva Duchaney Shaw, July 10, at her home, 1028 W. 78th-st., sister of George C. and Laura I. Duchaney. Funeral Saturday, July 12, at 10 a. m., at St. Sabina's church. Interment Calvary.

SMITH—Diona C. Smith, at Eastern Star and Masonic home, Rockford, Ill., July 10, 1924. Funeral Saturday at 2 p. m., at Elmwood cemetery under auspices Standard chapter, No. 735 O. E. S.

SPEAKMAN—Mary Louise Speakman, July 10, 1924, age 5 years 10 month beloved daughter of Edward T. and Linda Leffingwell Speakman, sister of Edward T. Jr. Family home, 733 N. Elmwood-av., Oak Park.

STEINFATH—Marie Steinfath, July 10, age 69 years, fond mother of Mrs. Freda Rohrahn, grandmother of Mrs. Ethel Bauer, great grandmother of Patricia Bauer. Funeral Saturday at 3 p. m. from late residence, 1924 Patterson-av. Interment Acacia Park.

WILSON—Anita Davies Wilson, July 9, beloved wife of Harry G. Wilson. Funeral from residence of Mrs. C. G. Wilson, 220 N. Latrobe-av., at 10:30 a. m. Saturday, July 12. Services at St. Thomas Aquinas' church, Washington-blvd. and Leamington, at 11 a. m.

CEMETERIES.

CHICAGO'S MOST BEAUTIFUL CEMETERY
MOUNT GREENWOOD
Full Perpetual Care
Unequaled Service to Lot Owners
NO COMMISSION on Lot Sales
Paid to Any Person.

ROSEHILL CEMETERY CO.
Large selection of family lots, also space in mausoleum. Full care assured. Terms.
5800 Ravensw'd. Edg 0714.

UNDERTAKERS.

C. H. JORDAN & CO.
Funeral directors in Chicago 70 years.
166 N. Michigan-av. 612 Davis-st., Evanston.

MONUMENT
MAUSOLEUM OR HEADSTONE
Erected Anywhere by the Old and Reliable
CHAS. G. BLAKE CO.
Will be correct and durable. Free booklet.
721, 108 S. La Salle St. Main 0115
Works, Ellis & 67th-st. Hyde Park 0170

Largest Exclusive Distributors of Men's Furnishings in Chicago

BEDFORD
presents
a new feature film
with a great cast of styles!

The Story of an
IDE COLLAR

See this Film-Story in the
Bedford Show Window
in the BEDFORD store at the
N.W. Cor. Jackson & State Sts.

New! - Novel! - See It!

BEDFORD SHIRT CO
H. JOSELIT, President

EIGHT BEDFORD LOOP STORES!

State and Jackson — Randolph and Dearborn
84-86 W. Madison — 24-26 E. Adams
352-354 S. State — 20 E. Monroe
41 W. Adams — A new store on S.E. Cor. Clark & Van Buren

Bedford Stores are Open Saturday Evenings

A Radio Set for You

If you would like a practical, workable, radio set with a radius of over twenty-five miles, ask us about our Radi-O-Bank. This is a combination of a home savings bank and a radio crystal set, which you can obtain by opening a special savings account under our Radi-O-Bank Plan. Let us give you the details.

Harris Trust & Savings Bank
Organized as N. W. Harris & Co. 1882. Incorporated 1907
115 WEST MONROE STREET, CHICAGO
Capital and Surplus, $6,000,000
Savings Department Open Saturdays Until 8 P. M.

"Your Personal Bank"

This store closes at 1 p. m. Saturdays, during July and August.

Mandel Brothers

For parties, dancing or dining
Misses' georgette frocks
are enchantingly touched with filmy ecru lace.

Airy creations these, fashioned to meet the varied demands of summer's social calendar.

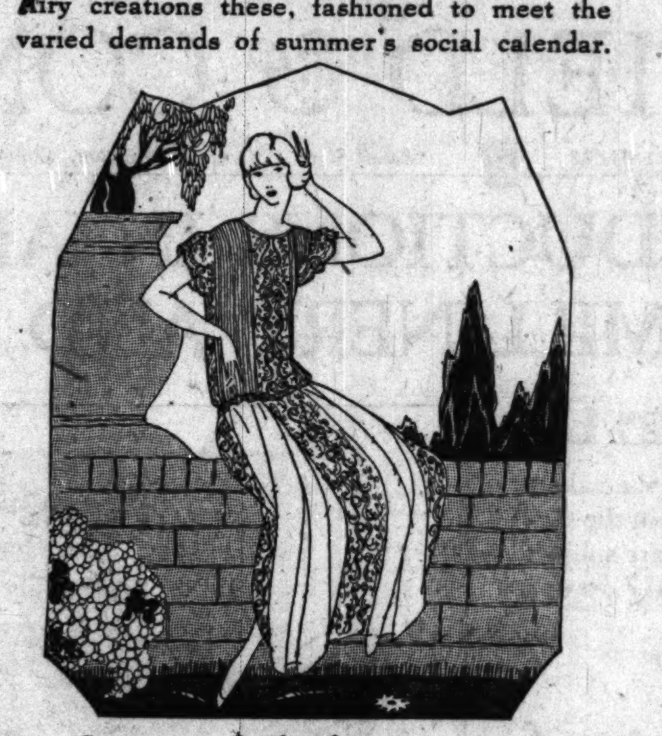

Georgette and lace $55 Embroidered net and filet

The charming model sketched flings georgette crepe and lace softly over a silk crepe slip. In peach, powder blue, maize, orchid, coral. Frocks of ecru embroidered net, enriched with filet lace, tie with vari-colored sashes, and are worn over colored slips.

Fourth floor, State

Plaited sports skirts
of roshanara crepe

The sportswoman who favors the separate skirt for golfing, tennis, boating and other outdoor activities will find unstinted pleasure in selecting a model from this smart assortment.

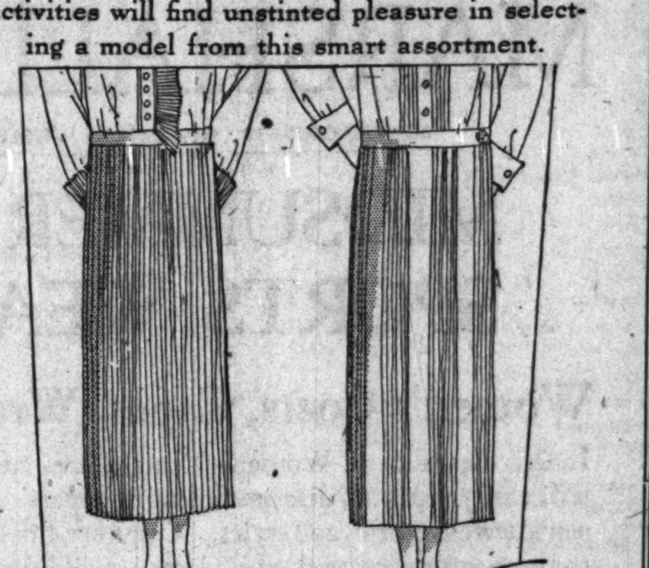

Sizes for women 8.75 Sizes for misses

Knife plaits—all around, or only at the sides—lend distinction and fashion-rightness to jaunty skirts in tan, cocoa, black, navy or white. Two styles sketched.

Fourth floor, Wabash

Corsette combinations, 6.50

Ideal for summer wear, combining the advantages of both corset and brassiere and allowing a desirable freedom of motion. Made of pink broche, with firm elastic gores in skirt; lace brassiere.

White jersey combination, 4.95

Designed for the average figure; reinforced front; side fastening.

Fifth floor.

White hats, $10

—interpret the summer mode in silk, felt or hair.

One notes in society column accounts—the bride's attendants wore wee white hats. We might add, "such as are shown in Salon Pour la Jeunesse." These quaint little pokes, saucy uptilted brims, or the flattering mushroom shapes adopt flowers, metal, tulle, ribbon or brilliant ornaments.

Fifth floor, State

Tub silk frocks

Straight, slender and youthful frocks for summer sports wear.

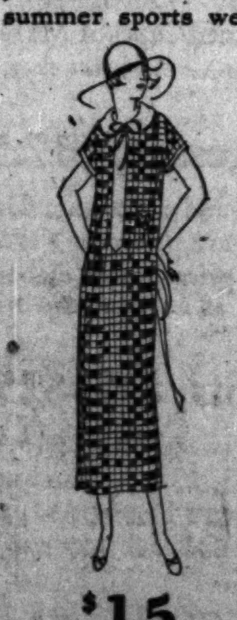

$15
In misses' sizes

Trim, short-sleeved models in plain silks, soft of hue, as well as in checked fabrics.

Fourth floor, State

Tailored step-in chemise
of heavy crepe de chine

Dainty enough for a trousseau, yet fashioned of a material that commends them for utility wear.

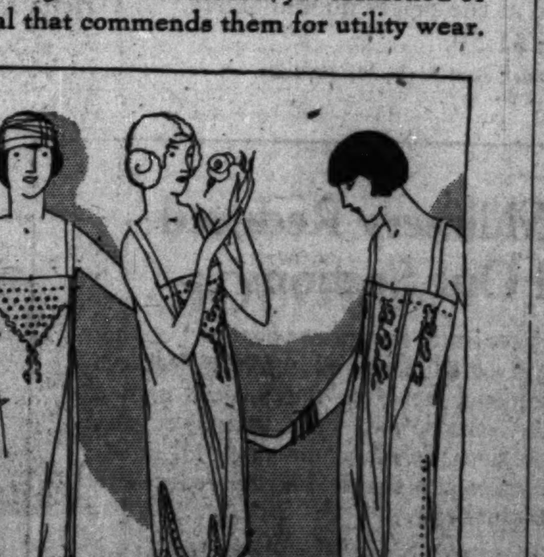

Women's sizes 3.95 Misses' sizes

These pastel colored crepe de chine chemise are trimmed with hand embroidery, tucking or clusters of flowers.

Third floor.

Metallic voile porch dresses

Becoming styles fashioned in a variety of summery colors.

3.95
Women's and misses'

In effective patterns of metallic voile, embroidered net, organdie and braid trimmed.

Third floor.

FRANKS SLAYE[RS] PLAN TO ADM[IT] KILLING, REPO[RT]

Must Be Insane to H[ave] Done It, to Be Plea[...]

Four psychiatrists packed up equipment, books, and test plate[s yes]terday evening and left the c[ounty] jail, after staging the final touch[es on] their mental, physical, and psych[ologi]cal examinations of Nathan Le[opold] Jr. and Richard Loeb, killers of R[obert] Franks.

Two doctors still have a few hours with the boys, and will pro[bably] return on Saturday for their final [...] After that the battery of twelve [...]ists will get together to compile [...] observations for defense attorney[s].

Attorneys Prepare Case.

At the same time, in the state'[s at]torney's office, Assistant Prosecu[tors] Milton D. Smith, John Sbarbaro, [and] John P. Savage were busily engag[ed] preparing their side of the [...] struggle to take place when the [...] are placed on trial.

Dr. William O. Krohn, chief o[f the] staff of alienists for the state, [spent] the entire day in conference with t[...]

For the first time some inklin[g of] the defense's plans were discerne[d.]

It was predicted that the two [...] through their attorneys, Attor[neys] Clarence Darrow and Benjamin B[ach]rach, will admit the crime, will p[lead] guilty to everything the state atte[mpts] to prove concerning the actual [par]ticipation in it, but will attemp[t to] defend themselves on the grounds [the] entire circumstance was the resu[lt of] a malarrangement of their me[ntal] functions.

No Chance for Denial.

The state has such a "cast ir[on" ...] case that no hopes could be held [...] a jury could be convinced they did[n't] do murder, it was pointed out. [...] the defense will contend that [...] "boys must be insane to do what [...] did."

"No person with a normal func[tion]ing brain could have committed [...] murder," remarked one person.

"They must be crazy," said anot[her.]

In addition to those express[ions] came word from an attorney for [the] defense that "the fathers of the [...] boys do not want their sons acqu[itted] of the charge and would feel satis[fied] if they were put away for life."

It was a hard blow, it was poin[ted] out, for the parents of two boys [...] feel their sons were mentally u[nbal]anced, but still they "should rec[eive] all that justice holds out to ev[ery] man."

Two Boys Lose Lives Wh[en] Giant Firecracker Explod[es]

New York, July 10.—One boy [...] killed and a second suffered such [in]juries that he died on the way to [...] hospital when a giant fire cracker [ex]ploded today on Staten island. Ge[...] Stecke, 9 years old, was playing [...] his 8 year old chum, Walter Ropic[...] with fireworks left over from [...] Fourth of July when a premature [ex]plosion occurred.

Good[...] nourish[...] in its [...] Temptin[...]

Heinz-made dry [...] cording to the re[...] chef—with Hein[z ...] special cheese wi[...] —in the spotle[...] that's Heinz C[...] comes to you in [...] delicious—ready [...]

HE[INZ] CO[OKED] Spag[hetti] with Cheese and [...]

FRANKS SLAYERS PLAN TO ADMIT KILLING, REPORT

Must Be Insane to Have Done It, to Be Plea.

Four psychiatrists packed up their equipment, books, and test plates yesterday evening and left the county jail, after staging the final touches of their mental, physical, and psychological examinations of Nathan Leopold Jr. and Richard Loeb, killers of Robert Franks.

Two doctors still have a few more hours with the boys, and will probably return on Saturday for their final tests. After that the battery of twelve alienists will get together to compile their observations for defense attorneys.

Attorneys Prepare Case.

At the same time, in the state's attorney's office, Assistant Prosecutors Milton D. Smith, John Sbarbaro, and John P. Savage were busily engaged in preparing their side of the legal struggle to take place when the boys are placed on trial.

Dr. William O. Krohn, chief of the staff of alienists for the state, spent the entire day in conference with them.

For the first time some inkling of the defense's plans were discerned.

It was predicted that the two boys, through their attorneys, Attorneys Clarence Darrow and Benjamin Bachrach, will admit the crime, will plead guilty to everything the state attempts to prove concerning the actual participation in it, but will attempt to defend themselves on the grounds the entire circumstance was the result of a malarrangement of their mental functions.

No Chance for Denial.

The state has such a "cast iron" case that no hopes could be held that a jury could be convinced they did not do murder, it was pointed out. But the defense will contend that the "boys must be insane to do what they did."

"No person with a normal functioning brain could have committed that murder," remarked one person.

"They must be crazy," said another.

In addition to those expressions came word from an attorney for the defense that "the fathers of the two boys do not want their sons acquitted of the charge and would feel satisfied if they were put away for life."

It was a hard blow, it was pointed out, for the parents of two boys to feel their sons were mentally unbalanced, but still they "should receive all that justice holds out to every man."

Two Boys Lose Lives When Giant Firecracker Explodes

New York, July 10.—One boy was killed and a second suffered such injuries that he died on the way to the hospital when a giant fire cracker exploded today on Staten island. George Stecke, 9 years old, was playing with his 8 year old chum, Walter Ropicski, with fireworks left over from the Fourth of July when a premature explosion occurred.

AIM TO CONVICT BOYS WHO SENT FRANKS THREAT

Three Polish Lads Held to Grand Jury.

Jacob Franks stared unseeingly at the young Polish boys who were held to the grand jury yesterday under $7,500 bond for threatening the life of his daughter, Josephine, unless he paid them $8,000. He seemed to see instead of the awkward, shamefaced boys who wouldn't meet his glance, another two—the poised and brilliant murderers of his son.

The Polish boys fell down in their imitation of their self-possessed predecessors, for Walter Derus smeared his cheeks with tear stains as his mother, weeping, begged Judge Helander to continue his case till Monday, when she would prove he was only 16.

And Ignatius Ciombar and Walter Borcya dropped their heads as Officer Hugh McCarthy told how he and Sergt. Albert Winge had arrested them June 24 in the very act of picking up the decoy package which Mr. Franks had placed on the sidewalk at Elston avenue and Division street in accordance with their instructions.

His Birthday in Court.

Like Dick Loeb, young Ciombar celebrated his birthday with his appearance in court, for he was just 18 yesterday. But he had no recollection of contrasting days with gifts and friends. Just years in a Polish Orphans' home, and now a few rooms with his mother over a grocery store at 721 North Racine avenue.

There was only one attorney. And no alienists will be called, it is said.

"Though perhaps if we had the money we could show they are subnormal," said their counsel, Ralph G. Winkenwerder. "With only a common school education, in an environment that called forth little that was good, they read of Loeb and Leopold and thought that they, too. . . ."

There will be no effort to "beat" the case, it is said; in fact, they may plead "gilty." The penalty is from one to twenty years.

No Trouble to Convict.

"The officers called me as a witness," said Jacob Franks. "I have no part in the prosecution. I want justice done to prevent further cases of this kind, but I am willing to leave it to the judge. Whatever the state does will satisfy me."

And the state——

"We have the letter they wrote Mr. Franks, and the package he placed for them," said Assistant State's Attorney H. B. Ritman. . . .

"And we have the boys' own confessions. But they're not really needed, for it's a clear case—no trouble at all to convict!" he said.

One of American World Flyers in Constantinople

CONSTANTINOPLE, July 10.—[United News.]—Leaving Asia for Europe at last, one of the American around the world flyers arrived at Constantinople at 3 p. m. today. The American flyers left Bagdad Wednesday morning on the 965 mile hop to Constantinople.

Chicago Woman Seriously Injured at Benton Harbor

Benton Harbor, Mich., July 10.—[Special.]—Miss Alice Finn, 55, an employé of Marshall Field & Co., Chicago, may die as the result of injuries received last night when she was hit by a street car here. She had come here for a vacation visit.

Good, Solid, nourishing Food in its most Tempting Form

Heinz-made dry Spaghetti, cooked according to the recipe of a noted Italian chef—with Heinz Tomato Sauce and a special cheese with just the right flavor—in the spotless Heinz kitchens—that's Heinz Cooked Spaghetti as it comes to you in a can—appetizing and delicious—ready to heat and serve.

HEINZ COOKED Spaghetti

with Cheese and 57 Tomato Sauce

Drugs are always fresh at MacLean's

NO MAIL ORDERS

STORES AT:

BROADWAY AT WILSON · WILSON AT SHERIDAN · WILSON AT RACINE · STATE AND LAKE · SHERIDAN AT IRVING · SHERIDAN AT ARGYLE · LAWRENCE AT KIMBALL · 47TH AT GRAND · LAWRENCE AT KEDZIE · ASHLAND AT BELMONT · 63RD AT DREXEL

Sheridan and Argyle —A new store

MacLean's Drug Stores

SERVICE · RIGHT PRICES · RESPONSIBILITY · CLEANLINESS · PURITY

State and Lake and all MacLean Drug Stores

SPECIALS FOR FRIDAY and SATURDAY

SOAPS

- 25c Woodbury's or Cuticura, 3 for 54c
- 25c Packers Tar ... 19c
- 8c Amer. Family, 4 for ... 20c
- 10c Palmolive, doz ... 79c
- 15c Ivory Soap ... 11c
- 10c Life Buoy, 3 for ... 20c
- 20c Pears Unscented, doz ... $1.29
- 10c KIRK'S JAP ROSE, 4 for ... 25c
- 25c Ant. Donnelly's, 3 for ... 47c
- 30c Resinol ... 31c
- 15c Sayman's Soap, 3 for ... 30c
- 10c Jergens Violet Glycerine ... 8c
- 10c Palmetto, 5 for ... 20c
- 25c Glover's Dog Soap ... 19c
- 35c Yardley's Lavender, 3 for ... $1.00
- 10c Auditorium Bath, 3 for ... 23c

FOR YOUR FEET

- 25c Blue Jay Corn Plaster ... 19c
- 35c Freezone, Tiz or Calocide ... 29c
- 35c DR. SCHOLL'S ZINO PADS ... 29c
- 35c Gets It or Blue Jay Liquid ... 29c
- $1.00 Fairy Foot Bunion Plaster ... 69c

PERSPIRATION, ETC.

- 25c Creme Odorono ... 19c
- 60c Odorono or Amolin ... 43c
- 50c Gordon's Exodor ... 42c
- $1.00 DALIA DEPILATORY ... 89c
- $1.00 Delatone ... 83c
- 25c Mum. Exodor or Eversweet ... 21c
- 75c De Miracle ... 49c

SHAVING HELPS

- 65c Barbasol ... 52c
- 50c Gem Blades ... 34c
- 35c Mennen's Shaving Cream ... 27c
- 50c Auto Strop Blades ... 39c
- 5c Styptic Pencils, 3 for ... 10c
- 35c Williams Stick or Cream ... 27c
- 50c Molle Shaving Cream ... 37c
- $1.25 PINAUD'S LILAC ... 87c
- 75c Kranks Lather Kreem ... 62c
- 10c Williams' Barber Bar ... 7c
- 10c Colgates Barber Bar ... 7c
- $1.00 Rubberset Lather Brush ... 67c
- 35c Lysol Shaving Cream ... 24c
- 50c Shaving Mugs ... 39c
- $1.50 Gen. Leather Razor Strop ... $1.19
- $1.00 Gillette Blades ... 79c

TOILETRIES

- $1.00 Mary Garden F. Powder ... 85c
- 50c LaBlache F. Powder ... 37c
- $1.00 Coty L'Origan Face Powder 73c
- 50c Mavis F. Powder ... 39c
- 50c JAVA RICE F. POWDER ... 37c
- 50c Djer Kiss F. Powder ... 37c
- 75c Three Flowers F. Powder ... 69c
- $1.00 LeTrefle F. Powder ... 69c
- $1.00 Azurea ... 69c
- $1.00 Golden Peacock Bl. Cr. ... 89c
- 60c Pompeian Day Cr. ... 49c
- 50c D. & R. COLD CREAM ... 33c
- 35c Pompeian Night Cream ... 27c
- 60c Theatrical Cold Cr. (1 lb.) ... 49c
- 50c Orchid White Cr. ... 35c
- 60c Derma Viva Beautifier ... 47c

BABY NEEDS

- 25c Merck's Zinc Stearate ... 15c
- 75c Dextri Maltose ... 59c
- 15c Armour's Stork Castile, 2 for 28c
- 25c Eagle Condensed Milk ... 18c
- 40c Fletcher's Castoria ... 27c
- 25c Johnson's Baby Powder ... 19c
- 5c Anticolic Nipples, 6 for ... 25c
- 25c MENNEN'S TALCUM ... 17c
- $3.75 Horlick's Malted Milk ... $2.89
- 85c Mellin's Food ... 59c
- $3.25 Nestle's Food ... $2.79
- 20c Hygeia Cells, 2 for ... 25c
- 35c Hand's Teething Lotion ... 27c
- 35c Hygeia Bottle and Nipple ... 23c
- 50c Rubber Baby Pants ... 39c

LAXATIVES

- 50c Cascarets ... 30c
- $1.29 Caldwell's Syr. of Pepsin ... 89c
- 25c Exlax ... 19c
- 75c BELLANS ... 62c
- $1.00 Nujol ... 72c
- 50c Phillips' M. Magnesia ... 33c
- $1.20 Sal Hepatica ... 83c

SUNBURN RELIEFS

- 60c Abbott's Sunex ... 49c
- 50c Unguentine Ointment ... 33c
- 50c HIND'S Honey and Almond 33c
- 35c MacLean's Sunburn Relief ... 25c
- 35c Frostilla ... 27c
- 50c Jergen's Lotion ... 42c

HAIR SUGGESTIONS

- 25c Golden Glint ... 17c
- $1.50 Van Ess Scalp Massage ... $1.19
- 50c Hennafoam or Brownatone ... 39c
- $1.25 Pauls Henna D'Oreal ... 89c
- $1.50 Kolor Bak ... 1.19
- 1.00 Danderine or Herpicide ... 79c
- $1.75 PINAUD'S Eau de Quinine ... $1.29
- $5.00 Inecto Hair Dye ... $4.89
- 15c Amami, 2 for ... 23c
- 50c Palmolive Shampoo ... 29c
- 50c Glostora ... 37c
- $1.25 Wildroot Hair Tonic ... 83c
- 75c Glo-co, for the Hair ... 59c
- 50c Cleero Shampoo ... 45c
- 60c Canthrox ... 49c

DENTAL NEEDS

- 30c Kolynos T. Paste ... 19c
- 60c Forhans, for the Gums ... 47c
- 25c Colgates T. Paste, 3 for ... 70c
- 50c Zylano T. Paste, for Smokers 39c
- 50c Squibbs' T. Paste ... 39c
- 25c Listerine T. Paste ... 19c
- 50c PROPHYLACTIC T. Brush ... 32c
- $1.00 Lavoris Mouth Wash ... 67c
- 50c Iodent or Ipana T. Paste ... 39c
- 50c Pepsodent Tooth Paste ... 33c
- $1.00 Pyorrhocide Powder ... 79c
- 35c Revelation T. Powder ... 21c
- 25c Dr. Lyons T. Powder ... 22c
- 25c Sanitol Tooth Paste ... 19c

Boncilla Clasmic Beautifier

Restores youth in the cheeks by thoroughly cleansing the pores, stimulating the circulation, building up tissues and removing skin faults. Easy to use and quick in results.

Large Tube, 98c

GRAY OR FADED HAIR MADE LOVELY AGAIN —SAFELY!

L'ORÉAL HENNÉ

La Plante Merveilleuse

THE only Henne made under the original formula of the famous L'Oreal Paris (France) House. Made of fine pulverized henna, herb and other harmless ingredients. One simple application. Natural shades, from blonde to black.

$1.43

FREE

A 40c package of the famous L. B. SHAMPOO with the purchase of one bottle of the well known

L. B. Hair Tonic

L. B. Is Growing in Popularity Because of the **Good Results** obtained in most stubborn cases of BALDNESS, FALLING HAIR, DANDRUFF, DRY SCALP **ECZEMA**

Sold under an absolute Money-Back Guarantee

L. B. Shampoo has exceptional cleansing qualities, dries hair quick, —makes hair naturally fluffy and beautiful.

Try L. B. Today

Special This Sale, $1.19

Senreco

A scientific tooth paste, contains the best preventive and corrective for pyorrhea known to dental science. Buy a tube now.

27c

GAIN 5 POUNDS IN 30 DAYS OR PAY NO MONEY

It's no trick at all, as hundreds of people have learned in the past few months, to put on good solid flesh with Dr. Gross' Cod Liver Oil Tablets.

Sugar-coated, they're as easy to take as candy, and they certainly do the business, building you up and giving you new pep and energy. They're splendid for weak, puny children, too—giving them appetite and vigor.

Dr. Gross' Tablets are sold under a positive guarantee—take 3 bottles and gain 5 pounds in 30 days or get your money back. $1.00 size, 93c.

PARAPAD

"The Tissue-Rubber Means Protection"

The newest and latest improvement in sanitary pads. The only sanitary pad with the tissue rubber protection. Gives absolute security to women. Soft, absorbent cotton, comfortable to wear. Distinctly a quality pad.

50c

Golf Balls

75c Wilson's Success Golf Balls, each, 59c

These are guaranteed perfect. Try them once, you'll use them always.

3 for $1.75

Gem De Luxe Razor

with two Double Life Blades ($1 value). Handy for traveling and vacation use. If you have one at home, get an extra one for your grip. 69c

PARK & TILFORD

NEW YORK · PARIS

Chocolates Bon-Bons

Special Vacation Boxes. Full lb., $1.00

Always Fresh at MacLean's

Almanaris Root Beer

The Root Beer with a different flavor. A wonderful summer drink. As famous as Almanaris Ginger Ale. On sale at all stores. Try it.

Large Bottle, 25c; 3 for 71c

Knickerbocker 191-JR Shower Bath Brushes

Shower, Shampoo, Massage, Rubdown, All in one

The Quick Sanitary Way

Special Price, $1.39

- 50c Mulsified Cocoanut Oil Shampoo, 33c
- $1.50 Electric Curling Iron, 89c
- 50c Utility Cleaning Chamois, double silk sewed, size 13x16 inches. 39c
- $3.50 Big Ben or Little Ben Alarm Clocks, $2.98
- 75c Welch's Grape Juice 52c Full Qt.
- $1.25 Corona Bath Spray, 98c
- 50c PEBECO Tooth Paste 3 for 95c
- $1.00 LAVORIS 67c
- 50c Rubber Bath Sponge "Featheredge" porous. 39c
- $1.50 Universal Vacuum B'tle, "American Made," 98c Full Pt. Size
- $1.00 Redbird Mothproof Bags Size 21 by 50 inches. 69c
- 50c Loretta Lawn Stationery; 24 sheets, 24 envelopes—pretty blue, pink or white tints; silver and gold edges, 39c
- $1.25 BOBBIE BATHING CAPS A special cap for bobbed hair. Assorted colors, 98c

MacLean's Bijou Cleaning Fluid

Removes spots from any fabric instantly, without injury to fabric or hands. Leaves no ring. Cleans white kid or canvas shoes. Pint tin 30c

Palmolive Shaving Cream 35c Size

Softens the beard. Lathers quickly. It's soothing, tube 27c

To Bob or Not to Bob! That is the Question

Free chart, Girls

tells whether or not to bob—and what bob to wear!

This offers you—free—a clever set of charts, by Sevillat, famous Paris hair-dresser. They show exactly how you'll look with bobbed hair!

Or, if now bobbed, how you may perhaps change to a still more fetching style.

Newest coiffures

All the smart, new styles of hair-dress—both bobbed and unbobbed—call for neat, semi-clinging silhouette. Irresistibly *chic*.

A world-famed hair-dresser designed a net which gives this stunning effect, instantly. Perfectly fits the newest coiffures—on any head, bobbed or unbobbed. Is invisible! Gives smarter appearance, and keeps your wave pretty twice as long. It is the Gainsborough Hair Net. Costs no more than other nets.

FREE charts

With your first two you get Sevillat's clever charts free. They *tell* and *show* exactly how you'd look with bobbed hair—and what bobbed style would be prettiest. Ask for them at any one of our stores, *today*. You'll be tremendously pleased.

Make $30 to $50!

Your waves, marcels or permanent waves will last *twice* as long, experts say, if you wear this net. So you save $30 to $50 a year! And have prettier hair.

Single Mesh, 3 for 25c. $1 Dozen. Double Mesh, 2 for 25c.

Gainsborough Genuine HAIR NET

The Net of the Life-Like Lustre

Narcissus Talcum Powder

The beautiful odor introduced in this smooth, velvety borated talcum bears a marvelously true characteristic of the natural flower. Sprinkled over the body after the bath, it is a fragrant delight.

50c

SCHRATZ ORIENTAL BATH POWDER

Softens the water and perfumes the bath. Ideal for shampoo. Per Can, 33c

McKENZIE'S IODINIZED MINERAL OIL

Rosy cheeks and bright eyes of health made possible by scientific discovery.

Break Constipation Habit in 5 Days or Money Back

$1.00 Size. 89c

McKenzie's Iodinized Mineral Oil is a new and most scientific method of overcoming constipation. The mineral oil lubricates—the iodine counter-acts poisons and germs. Good for constipation, auto-intoxication, mucous colitis. Recommended by physicians. Good for children and adults.

Truly a Skin Food

E. BURNHAM SKIN REJUVENATOR

Profesionally Demonstrated by constant use at BURNHAM'S, the world's largest beauty establishment, and by thousands of graduate beauty specialists the world over.

Price $1.20

PARKER'S FOOT BALM FOR TENDER FEET

A Guaranteed Preparation

For tired, burning, swollen, cracking, ill-smelling feet, there is nothing like Parker's Foot Balm.

Stops Perspiration—the cause of most of foot troubles. Tones up the tissues of the foot. Gives permanent relief and comfort. Makes feet healthy, strong and normal. Satisfaction guaranteed or money refunded. Special price, 93c

DEW—A better deodorant

A few drops under arms frees one of perspiration odors for two or three days. DEW soothes skin after use of razor or depilatory—stops excessive perspiration about face and neck—prevents shiny nose—deodorizes dress shields, feet, shoes and sanitary pads. Try a bottle.

47c

Wenz's American Eau-de Quinine

Most efficient of all scalp and hair tonics. Preserves the hair and prevents dandruff. Cooling, cleansing and refreshing 95c

Wenz's Lilac Vegetal

Use it after shaving and after bath, 79c

Special—One bottle of each, the two $1.58

—and now I cut my own hair!

One trial convinced me how easy it is. As my father was with a safety razor, I was skeptical—thought it couldn't be done. Now I know that anyone can cut his hair with a U-Can. It's easier than shaving—and quicker.

Give Yourself a Hair-Cut. We know U-CAN. We guarantee U-CAN.

$1.98

(One-quarter actual size)

STRONG'S AMOSOL STOPS PYORRHEA

Pyorrhea: Two teeth dropped out. Bone support should extend up to the dotted line. The remaining teeth are already doomed.

Healthy Teeth: Note how the bone tissue extends up around each tooth root. Compare with next X-Ray proof where Pyorrhea has destroyed the bone.

At first signs of unhealthy gums consult your dentist and start, morning and night, the AMOSOL treatment for Pyorrhea. Used regularly it will prevent Pyorrhea and stop its progress. $2 size, special.. 1.79

HAIR YOU ENVY

Countless women envy my luxuriant hair. It is finer now than 40 years ago. It is due to a formula I found in France. I apply it every day with an eyedropper directly to the scalp. It takes but a minute and does not muss the hair. It promotes hair growth, hair health and color like nothing else I know. It has done this for countless friends. It will bring royal rewards to any woman who tries it. Ask for Edna Wallace Hopper's Hair Youth. 93c

This New 3-Action Cream

Essential to beauty! It cleanses, nourishes and gently bleaches your skin. Regular price $1. Special at 89c

Lemon Facialax

DUZ

Washes Clothes Cleaner, Whiter and Healthier.

Per Pkg., 10c. 3 Pkgs., 28c

WHY SUFFER HEADACHE?

ANACIN Relieves Headache, Toothache, Earache, Colds, Flu, Grippe, Neuralgia, Neuritis, Pain, Rheumatic Pains

Doctors Recommend It

SAFE SURE RELIEF 25¢

ANACIN Stops Pain

Prepared dressings are made with substitutes. Make your own salad dressing with OLD MONK OLIVE OIL

Finest Imported

85c Pint

"BETTER SALADS BETTER HEALTH"

You get more for your money at MacLean's

FOSTER FATHER TO VISIT YOUNG BELGIAN ORPHAN

Streator Farmer Plans to Sail July 19.

Ten years ago a young Belgian lawyer left his bride and flung himself in the path of the German march to Paris. He was twice wounded in action, twice cited for bravery, then killed by a shell the last week of the war. Now the 9 year old boy who never saw his own father is looking forward eagerly to a visit from his adopted father.

When Edward C. Kline, wealthy fancy gardener of Streator, Ill., sails with his family on the Majestic, July 19, he will visit Belgium, home of the boy he's educating, and Germany, his own father's native land.

"The first thing I want to see is the spot where the first shot was fired by Belgians against the German invasion!" he says.

Hates the Germans.

This hatred of the German government and rulers was instilled in him by his father who fled, like Carl Schurz, to this country when he feared for his life after the revolution of 1848. From the very beginning of the war Mr. Kline was a zealous champion of Belgium, and he was tireless in war activities and donations.

When the Belgians expressed their gratitude through their ambassador, he asked if they would send him a sword—a sword actually drawn in the defense of Belgium. Finally it came—the sword Commandant G. de la Ruwiere carried throughout the war, a sword of battles, stained with German blood.

Today it is the treasure of the Kline home. Not only a symbol of the bravery and loyalty of a nation but an inspiration to valor and patriotism for Theron Kline, an 11 year old American boy, who handles it with awe and dreams of his own country.

Soon after this Mr. Kline asked the officer to find an orphan boy he could educate as "worthy to be a defender of the Belgium of the future."

Boy Is Making Good.

Little Robert Drion of Brussels was chosen. His mother was working in a flower shop long hours for about $18 a month; barely enough to keep the two of them alive with no possibility of saving for the future. When she learned that an American had offered to support her son, to send him on to school, it was a dream come true, a chance for her boy to fill the place in the world that her husband had left vacant. Now the ambitious little Belgian is gritting his teeth and holding first place in his class at school and sending report cards to his adopted father—"to make you proud of me!"

"I'm so well pleased, that I want my wife to select a little girl while we're over there, and then we'll have two Belgian children as well as two American," he said

He plans to have both Robert and his mother accompany his wife and son on their tour of Belgium and the neighboring war areas.

LOST REALTOR AGAIN SOUGHT IN SOUTHWEST

Harold Bradley's Wife Still Has Hope.

Search for Harold Bradley, young realtor mysteriously missing since June 26, turned for the second time to the southwest yesterday following a supposed clue furnished by Miss Frances Dorsey, an employé of the state department at Springfield, Ill.

Many of Bradley's friends were forced to the conclusion that Miss Dorsey was not mistaken in her belief that she had seen Bradley driving his Packard roadster along a state highway near Peoria the Sunday after his disappearance. With him was a young woman.

The fact that Miss Dorsey took note of the license of the Packard and later checked it against records in the office of Secretary of State Emmerson, where she is employed, was considered the strongest point linking the young driver encountered by her on the highway with Bradley.

Search Made in St. Louis.

A description of Bradley, of his car, and of his companion as given by Miss Dorsey was wired to St. Louis, whither the supposed Mr. Bradley said he was heading, but a day's search in that city yesterday failed of a further clew.

It was recalled that the search for Bradley turned to Jefferson City and Kansas City, Mo., a week ago upon a tip that the missing realtor was in those cities about the time he may have been seen by Miss Dorsey.

Start Business Reorganization.

Meanwhile at a closed door conference yesterday negotiations proceeded looking to the reorganization of the Bradley Building corporation formed to handle a $3,000,000 apartment project at 20 Cedar street.

Robert McCormick Adams, counsel of the Bradley real estate concern and of Robert H. Reid, its treasurer, indicated an early attempt will be made to also reorganize the realty company. Bradley holds 75 per cent of the stock of this enterprise and Reid the balance.

Bradley supposedly threw up the sponge and surreptitiously left Chicago when he failed to raise sufficient funds to carry on with the Cedar street building. His associates declare the realty company is clear of indebtedness, but that Bradley was considerably involved personally.

ANGRY HUSBAND SHOOTS WIFE AND BROTHER-IN-LAW

Marco Parosza arrived at his home, 827 Sholto street, in an intoxicated condition last night and began abusing his wife, Mrs. Martha Parosza, she declares. His brother-in-law, Carmine Tedesco, who lives on the second floor at the same address, came downstairs to act as peacemaker. As he entered the flat Parosza drew a revolver and shot his wife in the abdomen and Tedesco in the leg. Physicians say they will recover. Parosza fled.

FRENCH TO CELEBRATE.

A reception in celebration of Bastille Day, the French national holiday, will be held by the French consul at 11 o'clock Monday morning in the rooms of the Alliance Française, Fine Arts building.

AIR MAIL CHIEF TELLS BANKERS OF HUGE SAVING

Millions of dollars in interest charges will be saved every year through development of the government air mail service. The use of the airplane for carrying checks, money, and securities between cities will take about half the time required by the railroads and so will reduce the interest charges on such securities while in transit.

The efficiency of the air mail was so explained yesterday by Col. Paul Henderson, assistant postmaster general, to the Illinois Bankers' association. He produced figures to show that the saving of time in the air mail service would produce an annual saving of $809,589 in interest charges on transactions between the New York Federal Reserve bank and eleven other Federal Reserve banks or branches.

Flown Over 2,000,000 Miles.

Col. Henderson pointed out that the mail planes had flown over 2,000,000 miles, much of it by night, without a fatal accident. The ratio of mail destroyed to that safely transported was 120 pounds to 360,000 pounds, or a loss of 4,800 letters out of 14,400,000 letters carried, which, he said, was a better record than in any other form of mail transportation. The operating efficiency in the air mail service last year was 97 per cent, he said.

"If it is true," said Col. Henderson, "as I am told by men in our profession, that time is the genius of banking; that checks, negotiable paper, and money in transit are, for the time of their transit, lost to the use of the people, then most certainly this new transcontinental service, which will save two or three days on coast mail, and varying lengths of time in other connections, will undoubtedly appeal to you gentlemen as something which will be of practical help."

Work While Bankers Sleep.

"It is feasible to operate aircraft at night between any two important cities where the distance is approximately 1,000 miles," he continued. "In other words, it is entirely possible to bring mail over here from New York, or to take it there, while the banker sleeps. This we can and will do if you want it done."

Indicating a future network of aerial mail routes running out of Chicago, the speaker, using the 1,000 mile distance as a radius, said that if with a compass and Chicago as the center, a circle were drawn on the map, it would enclose approximately two-thirds of the United States and Canada with their great agricultural and manufacturing areas.

FINED ON WOMAN'S STORY.

Martin B. Bososa, 600 North Dearborn street, accused of annoying women at the Lincoln Park aquarium last Sunday, was fined $100 and costs in the Shefﬁeld avenue court yesterday.

Here are Four Records *you will enjoy*

40148 10 Inch 75c	MANDALAY ....Fox Trot — Finzel's Arcadia Orchestra of Detroit.
	Lots o' Mama............Fox Trot — Finzel's Arcadia Orchestra of Detroit.
40130 10 Inch 75c	Just Leave Me Alone......Fox Trot — Vincent Rizzo and His Orchestra.
	Spain ....Fox Trot — Vincent Rizzo and His Orchestra.
8146 10 Inch 75c	I Ain't Gonna Tell Nobody..Fox Trot — King Oliver's Jazz Band.
	Room Rent Blues..........Fox Trot — King Oliver's Jazz Band.
3098 12 Inch $1.25	Madame Butterfly........Orchestra — Fantasie, Part I (Odeon Label).
	Madame Butterfly........Orchestra — Fantasie, Part II (Odeon Label) Michailow and His Orchestra.

Ask your Nearest Dealer for These Records

LOOP
Henderson's Service Shop, 26 E. Randolph St.
Rialto Music Shop, 330 S. State St.

NORTH SIDE
Gainer & Koehler, 3015 Lincoln Ave.
Gattonola Phonograph Co., 734 N. State St.
Grosvenor Music House, 1022 Wilson Ave.
Ottoh Electric Co., 309 W. North Ave.
Thomas Music House, 826 Belmont Ave.
Wallin's Music Shop, 3247 N. Clark St.

NORTHWEST SIDE
Helber Drug Store, 4459 Lawrence Ave.

SOUTHWEST SIDE
Mraz Music Shop, 1925 S. Crawford Ave.
Mike Papadopoulos, 3728 Archer Ave.
Henry Schuckert's Music Store, 5451 S. Ashland Ave.
A. J. Turek, 3641 W. 26th St.
Turek's Piano House, 3939 W. 26th St.

SOUTH SIDE
Melrose Brothers, 6320 Cottage Grove Ave.
Music Box, 2962 E. 92nd St.
Vendome Music Shop, 47 E. 31st St.
White Music House, 931-33 E. 43rd St.

ODEON Records bring you the world's best music, played by European artists of international fame. These imported recordings are the favorite records of European musiclovers. Odeon Records for European folk songs and classics, OKeh Records for dancing, song hits and old-time pieces—an unbeatable combination.

OKeh
ODEON RECORDS

© General Phonograph Corporation
25 W 45th St., New York City

DAVIS DRY GOODS COMPANY

Telephone Wabash 9800 — Successor to Rothschild & Company — State, Jackson, Van Buren

A Sale! Genuine Alaska Seal Coats MADE TO YOUR MEASURE at the Lowest Prices in Years

Made to Your Measure in

Advance Fall Modes

Each skin bears the stamp of the United States government. Each skin is rich and deeply furred, making coats of quality that will give practically a lifetime of good service.

The workmanship is of the highest order, and each coat is lined in keeping with the quality of the garment. Whatever color lining one prefers may be chosen.

A deposit will reserve any coat until it is called for.

Sizes up to 44

THE DAVIS STORE—FOURTH FLOOR—SOUTH.

Bottom Prices Guaranteed Alaska Seal Coats

Plain, or with Black Marten collar and cuffs:
—40-inch length, $395
—45-inch length, 475
—48-inch length, 525

With Collar of Fine, Selected Kolinsky:
—40 inches, $465
—45 inches, 545
—48 inches, 595

With Collar of Dark Eastern American Mink:
—40 inches, $560.00
—45 inches, 642.50
—48 inches, 687.50

Place your order TODAY

We will make the coat, and keep it in our Cold Storage Vaults—without charge—until you want it, this Fall.

Artistic Shingle Bobbing

In Many Different Styles

Also

Permanent Waving

in the large loose waves by the

Nestle Lanoil Process
(Wave Will Last All Summer)

We also have beautiful *Bob Wigs* with drawn partings and in swirl pompadour effects all ready to put on. These *Little French Wigs* cling closely to the head and cannot be distinguished from one's own hair.

Every Lady Should Visit

BURNHAM'S

Our work in preserving the beauty of women is known the world over. *Expert operators in every department specializing in FACIAL treatments* for the beauty of the skin. *Electrolysis* for the removal of superfluous hair and other skin blemishes.

We employ more than two hundred specialists—each one an expert—come to BURNHAM'S

E. BURNHAM, Inc.
138 North State Street

Manicuring · Hairdressing · Hairdyeing · Tinting

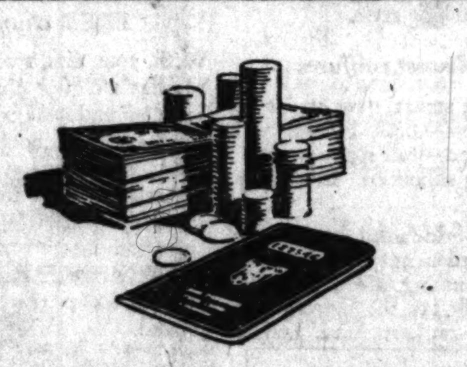

Your Savings will draw interest from July 1st if deposited on or before July 15th.

Savings banking hours—week days, 9 A. M. to 2 P. M.—Saturdays, all day, 9 A. M. to 8 P. M.

CAPITAL AND SURPLUS, $45,000,000

ILLINOIS MERCHANTS TRUST COMPANY

a consolidation of the Illinois Trust and Savings Bank and The Merchants Loan and Trust Company

LA SALLE, JACKSON, CLARK AND QUINCY STREETS · CHICAGO

Here's Why The Tribune Gets Results

"Will I get results?" That is the question of first importance to occasional advertisers. In order to give results a newspaper must have a large circulation. It must also have reader confidence. Without the first requirement an ad is not properly distributed, and without reader confidence it is ignored.

The Tribune has the result-getting qualities, with a circulation of over 950,000 Sunday and 594,000 daily, coupled with an unparalleled reader responsiveness. Miss Bess Berlin, 15 E. Washington St., learned this when she ordered the following Want Ad for three days:

> TO RENT—SPACE FOR MILLINERY PURposes in loop bldg., in conjunction with est. ladies' dresses, lingerie and hosiery business; reasonable. Call Central 1989.

One time, May 18th, was all that was needed to rent the store. "There were about ten replies Monday morning, all from interested parties," she said. "I rented the store the first day without difficulty, and I got the price I wanted for it."

THE WANT AD STORE
CENtral 0100, Adtaker
Madison and Dearborn

GASOLINE ALLEY—WALT AND SKEEZIX LOOK 'EM OVER

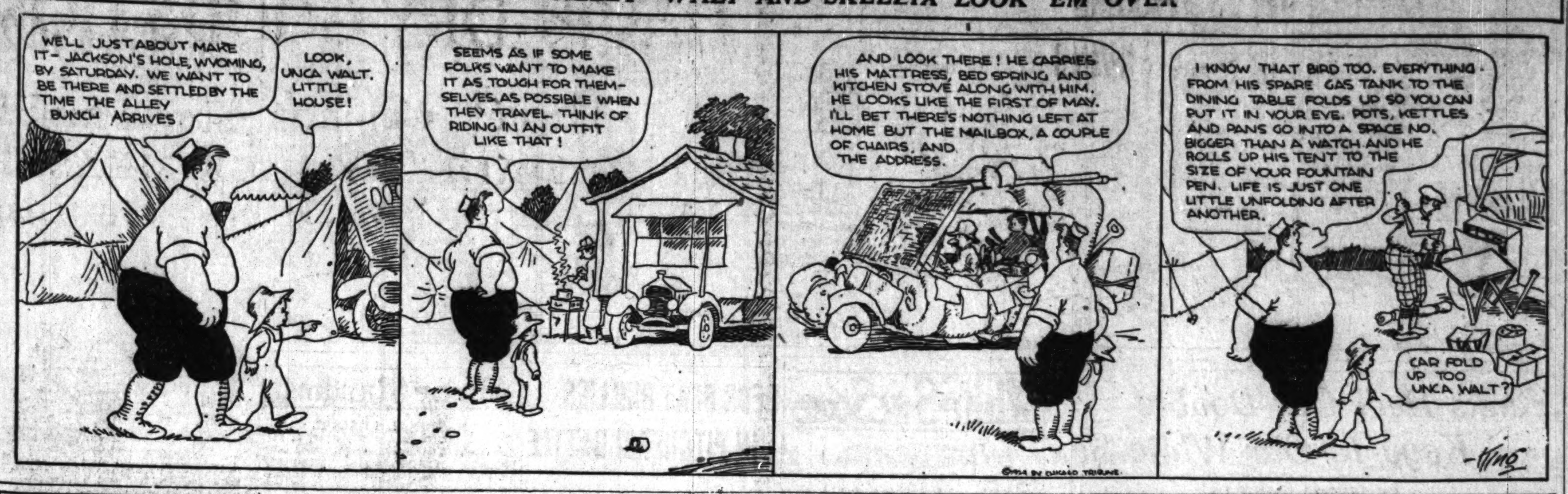

GREAT FINNISH RUNNER WINS 2 OLYMPIC RACES

Nurmi Lives Up to Promises.

OLYMPIC STANDING

COLOMBES STADIUM, Paris, July 10.—[By Associated Press.] The United States led Finland, its closest rival, by 74 points at the end of the fifth day of the Olympic track and field events. Following is the standing:

United States	176½	Hungary	7½
Finland	103	South Africa	5
England	46½	Norway	4
Sweden	24½	New Zealand	4
France	13½	Denmark	3
Switzerland	10	Canada	2

Tomorrow's Olympic program follows:

2:00—Decathlon 100 meters flat.
2:45—Semi-finals, 400 meter run, decathlon broad jump.
4:15—Trials 3,000 meter team race.
5:00—Trials 10,000 meters walk, decathlon shotput.
5:45—Decathlon high jump.
6:30—Finals 400 meter run.
6:45—Decathlon 400 meter run.

BY DON SKENE.
(Pictures on back page.)
[Chicago Tribune Foreign News Service.]
[Copyright: 1924: By The Chicago Tribune.]

PARIS, July 10.—Paavo Nurmi of Finland achieved the greatest running feat in the history of the modern Olympic games at Colombes stadium this afternoon. With fifty minutes of rest between the events, this frail looking little man with shining hair and legs of steel, trained in the bleak Finnish northland, won the 1,500 and 5,000 meter races from the world's best athletes, breaking Olympic records both times, although not extending himself to the full limit of his uncanny strength.

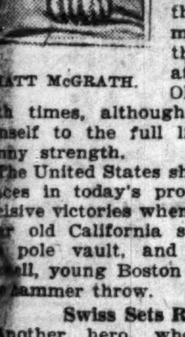

MATT McGRATH.

The United States shared in the first places in today's program with two decisive victories when Lee Barnes, 17 year old California school boy, won the pole vault, and Fred "Toots" Tootell, young Boston giant, captured the hammer throw.

Swiss Sets Record.

Another hero, whose glory was dimmed by Nurmi's titantic success today, was J. Imbach of Switzerland, who broke the world's record in the semi-finals heat of the 400 meters race with 48 seconds, cutting one-fifth of a second from the mark made by C. D. Reidpath of America at Stockholm in 1912.

Today's victories in the field events kept the United States well ahead of their rivals, with 176½ points to Finland's 103 and Great Britain's 46½.

A crowd of 30,000 trekked to Colombes to watch Nurmi, and he sent them all home declaring he was the most brilliant distance runner the world ever produced.

The 1,500 meter race furnished the first test. Running smoothly and easily, as well tuned as an automobile motor, Nurmi took the lead early, his nearest rival, Ray Watson of the Illinois A. C., ten yards behind. At the second lap Watson still was hanging on, but when one lap from the finsh Nurmi calmly consulted a tiny stop watch on his right hand, and then threw it away beside the track.

Paavo Begins to Run.

Without the encumbering watch, the Finnish wizard started some serious running. He increased the already killing pace and Watson dropped back into the rear ranks. At the turn into the stretch Nurmi unloosed a final burst of heart racking speed, which gave him a sure lead, and then he slowed up as he crossed the tape, looking back at his broken rivals. Scharer, a dark horse from Switzerland, finished second, beating out the English star, Stallard, who collapsed at the finish line. Lowe of England was fourth, and then the Americans, Buker and Hahn, fifth and sixth.

Nurmi's time was 3:53 3-5, one second behind his own world's record.

Nurmi went to the side of the track, picked up his watch, and jogged to the dressing rooms, where he took a little nourishment, munching bits of dried fish.

Wins Another Race.

Then came the 5,000 meters run, which developed into one of the most magnificent running duels ever seen between Nurmi and his compatriot, Willie Ritola, twice world's record breaker this week. It was a grudge race between Finland's two greatest athletes, who are bitterly jealous of each other and are both seeking the athletic crown of Finland.

The stocky Swede, Wide, took the lead in the first lap, with Ritola at his heels and Nurmi well back, but at the end of the third lap Paavo was in third place.

Wide, Ritola, and Nurmi, bunched in that order, drew away from the field until the end of the fifth lap, which was the half way mark. Then Nurmi looked at his watch as calmly as a business man at his desk and took the lead. Half way through the sixth lap Ritola passed Wide and then took the lead himself for 200 yards.

Kill Off Swede.

Nurmi shot back into the lead and he and Ritola set a pace which killed off the Swedish runner.

At the eighth lap Nurmi spurted, leaving Ritola ten yards behind, but at the ninth lap Ritola won his way back to Nurmi's heels. At the last lap Nurmi started a fiendish pace, but Ritola clung like a bulldog to his rival's flank.

Into the stretch came the two mighty athletes—Nurmi running in his effortless style, with the taller Ritola, arms pumping, hair flying, matching every ounce of speed and stamina. About twenty yards from the tape Nurmi turned his head and saw Ritola almost abreast. The little Finn uncorked a last burst of sprinting, which carried him to a tremendous victory as he broke the tape a yard ahead of Ritola. Wide finished third, with John Romig, Penn State, fourth. Sepella of Finland was fifth, and Clibon of England sixth. The crowd gave Nurmi and Ritola a roaring ovation as they ran off the field apparently just as fresh as before the race.

Coast Boys Win Pole Vault.

Two California school boys beat the world in the pole vault. Lee Barnes, 17 years old, and Glenn Graham, 19, outpointed all their opponents and then fought it out for first honors. The youthful pair tied at 12 feet 1⅛ inches, and then Barnes won the honor of being the youngest Olympic winner by beating Graham in the jump off.

Jim Brooker of the University of Michigan, got third place in jumping off the tie with Petersen of Denmark, while Pickard of Canada was fifth. The Rev. Ralph Spearow, the Oregon vaulting parson and one of America's best, finished sixth.

Youth and age won the hammer throw for Uncle Sam. Tootell, the weight throwing "Tarsan," hurled the old iron sphere 174 feet, which won first place, while second place went to veteran Mat McGrath of the New York club, who thus secured the honor of being the eighteenth victor or point winner in four Olympiads. Nokes of England was third, Ericksen of Finland fourth, Skold of Sweden fifth, and Jim Meacham of the San Francisco Olympic club sixth.

Yanks in 400 Meter Finals.

Coard Taylor, New York A. C., and Harold Fitch, Chicago A. A., were the only Americans to qualify for the semi-finals in the 400 meter race. Robertson and Wilson, the other two American entries, were shut out of the second elimination heats. Wilson finished third to Imbach, the new world's record holder from Switzerland. A thrilling battle is expected in the finals, with Taylor and Fitch against Imbach and Engdahl of Sweden, who finished a step behind Imbach in the record breaking heat.

FRENCH OFFICIAL SAYS 1928 OLYMPIC GAMES WILL BE HELD IN U. S.

COLOMBES STADIUM, Paris, July 10.—[By United Press.]—Gaston Vidal, French minister of sport, today announced that the 1928 Olympic games will be held in Los Angeles.

"I understand from a reliable source that Amsterdam intends to waive her claim," M. Vidal said. "We will take a strong French team to Los Angeles."

OLYMPIC SUMMARIES

COLOMBES STADIUM, PARIS, July 10.—[By the Associated Press.]—Following are the summaries of today's Olympic events: In the trials only heats in which Americans or Canadians placed are given:

400 METER RUN, FIRST TRIALS.
[437.45 yards.]

SECOND HEAT—Won by Ray Robertson, Boston A. A.; Jensen, Denmark, second. Time, :50 1-5.

FOURTH HEAT—Won by Eric Wilson, University of Iowa; Norman, Australia, second. Time, :49 3-5.

SEVENTH HEAT—Won by J. Coard Taylor, New York A. C.; Noto, Japan, second. Time, :50 4-5.

FIFTEENTH HEAT—Won by Horatio Fitch, Chicago A. A.; Astrom, Finland, second. Time, :52.

400 METER RUN, SECOND TRIALS.

FIRST HEAT—Won by Fitch, United States; Svensson, Sweden, second. Time, :49.

THIRD HEAT—Won by G. M. Butler, Great Britain; Taylor, United States, second. Time, :49 4-5.

FOURTH HEAT—Won by Paulen, Holland; E. H. Liddell, Great Britain, second. Time, 49 seconds. [Ray Robertson, United States, finished third, failing to qualify.]

FIFTH HEAT—Won by Oldfield, South Africa; Johnston, Canada, second. Time, 49 seconds.

SIXTH HEAT—Won by J. Imbach, Switzerland; Engdahl, Sweden, second. Time, 48 seconds [new world record]. [Eric C. Wilson, University of Iowa, finished third, failing to qualify.]

1,500 METER RUN, FINALS.
[1,640.43 Yards.]

Won by Paavo Nurmi, Finland; Schaser, Switzerland, second; H. B. Stallard, Great Britain, third; D. G. A. Lowe, Great Britain, fourth; Ray B. Buker, Illinois A. C., fifth; Lloyd Hahn, Boston A. A., sixth. Time, 3:53 3-5. [New Olympic record.]

5,000 METER RUN, FINALS.
[5,468.11 Yards.]

Won by Paavo Nurmi, Finland; Willie Ritola, Finland, second; Edvin Wide, Sweden, third; John Romig, United States, fourth; Sipila, Finland, fifth; C. T. Clibbon, Great Britain, sixth. Time, 14:31 1-5 [new Olympic and world's record].

HAMMER THROW, FINALS.

Won by Fred D. Tootell, Boston A. A., 53.295 meters; Matt J. McGrath, New York A. C., second, 50.84 meters; M. C. Nokes, Great Britain, third, 48.875 meters; Erickson, Finland, fourth, 48.74 meters; Skold, Sweden, fifth, 45.285 meters; James Maceachern, Olympic club, San Francisco, sixth, 45.225 meters.

POLE VAULT, FINALS.

Glenn Graham, California Tech, and Lee Barnes, Hollywood, Cal., tied for first place with 3.95 meters, equaling the Olympic competitive record; James K. Brooker, University of Michigan, and Petersen of Denmark tied for third place with 3.90 meters; Pickard, Canada, fifth, with 3.80 meters; Ralph Spearow, University of Oregon, sixth, with 3.70 meters. Barnes won jump-off for first place and Brooker gained third.

GOLF
Play at
MID-CITY
Reservations, Keystone 6501
Clubhouse Grace and Western

DRAW MATCHES FOR STATE NET TOURNEY

One hundred and twenty-eight men, including some of the brightest national and international stars, have entered the Illinois state tennis championships, when the nominations closed last night at the Skokie club. This is the largest number ever entered in a state net tournament. Thirty-two women, thirty-two junior boys, and eight girls were also included in the entries. Sixteen men were seeded, including stars of both coasts. The seeded players are:

William T. Tilden II. of Philadelphia; Robert Kinsey, Pacific champion; Brian Norton, South African ace; Gerald Patterson, Australia; Howard Kinsey, Harvey Snodgrass, Peck Griffin, Walter Wesbrook, Alfred Chapin, Wray Brown, George Lott, Lucien Williams, Louis Kuhlen, Walter Hayes, Al Green, Alex Squair, Eddie Wilson, Gerald Patterson, Pat O'Hara Wood, F. C. Schlesinger, and F. C. Kalvin.

The following first round pairings were drawn last night:

W. T. Tilden, Philadelphia, Pa.—Paul Hartney. Leo Boldenwech—H. S. Knox. Ostberg Weadley—Huppe McGuire. Wray Brown, St. Louis—B. C. Doyle. H. T. Osborn, Gary—Curless. C. E. Spencer—Durant Smith. Richard Gordon—S. S. Barnett. Robert Kinsey. San Francisco—Stanley Drake. Garrich Taylor—William Munroe. J. Durant—William Kinsel. M. L. Coleman—Callahan. Louis Kuhler, Jr., Cincinnati, O.—P. W. Ferris. Glen Morris—Andre Pajar. A. C. Lynch, Deborah, Ia.—F. T. O'Brien. Ralph Rice—Fred C. Kahns, Australia. Robert E. Brown—Harvey Snodgrass, Los Angeles. Robert Carter—Granville Mott. E. L. Shawhan—Robert Shaffer. H. A. Brossat—W. J. Frisbee, Jr. A. L. Green, Jr.—W. Dechert.

Fred Earl. U. of Illinois-Samuel Durant. Milwaukee; S. G. Barklund-H. C. McLaughlan; A. R. Kaiser-R. E. Brannon; A. H. Chapin Jr., Hyannis, Mass.-Don Wiley; W. C. Boyden-H. J. McLaughlin; W. J. Reidy-R. Birchard; L. A. Smith-H. S. Walsh; Alex Squair-J. H. C. Green; J. R. Rolley-C. C. Gammerstfeller, Decorah, Ia.; William Goodwillie-L. H. Wardner; Leo Alten-Pat O'Hara Wood, Australia.

Howard Kinsey, San Francisco-Seymour Fletcher; R. H. Clark-Chas. W. Dodd; Joseph Beattie Jr., Tulsa, Okla.-C. T. Tyler; Paul B. Barnett-Gain Tourtellot; George Lott Jr.-Donald Strachan, Germantown, Ia.; Charles L. Johnston-Mead Messich; J. C. Cormich-Jose Perfecto; Jerry Weber-S. W. Van Wolk; Clarence G. Griffin-H. J. Zemas Jr.; H. E. Messich-F. D. Linroth; O. R. SeiterAldis Graham; F. W. Allen, U. of Michigan-R. P. Kelton, Decorah, Ia.; L. E. Williams-George Holloway; H. F. Prussling-Rossley Beatty; Don Turner-A. Samuels Jr.; Jose Anderson-R. E. Schlesinger; B. I. C. Norton, South Africa-T. P. Benson, S. F. Bates-Thomas McGlynn, Pittsburgh; Jack Harris-M. H. Mertz; L. R. Hayes-A. F. Howard; Walter Hayes-Ellis F. Klingaman.

Ralph G. Modica-Guy M. Blake; William F. Luther, Tulsa, Okla.-A. A. Sandy A. L. Wierner, Germantown, Pa; James Pollen-Ford Carter Jr.; Walter Wesbrook, Pasadena, Cal.-Marion B. Joyce; Roland Nord-E. X. O'Brien; Robert Kohler, Milwaukee-H. Parmalee; J. C. Belden-Harold Ingersoll; Eddie Wilson-Preston Boyden; John Holloway-George O'Connell; Emmett Pare-G. Bettle; Redmond Barker-Gerald Patterson of Australia.

FARRELL LEADS FIELD IN METRO GOLF TITLE PLAY

Roslyn, N. Y., July 10.—Sixty-two golfers, all but six of them members of the salaried brigade, will begin the task of choosing a new Metropolitan Open Golf champion to take the place of "Lanky" Bob MacDonald of Chicago, defaulting 1923 holder, over the links of the Engineer's Country club tomorrow. When the last of the big qualifying field finished today John Farrell, Quaker Ridge, led with 7.-38-33—144. Other leaders were:

Willie MacFarlane, Oak Rdige, 71, 39, 35—145; W. R. Bourne, Echo Lake, 76, 37, 35—148; Marty O'Loughlin, Plainfield, 75, 37, 36—148; Leo Diegel, Friendship, 75, 38, 35—148; Jack Forrester, Hollywood, 75, 38, 36—149; M. J. Brady, Winged Foot, 77, 33, 39—149; J. Schrieder, National, 77, 35, 37—149; J. C. Rossau, Wheatley Mills, 77, 37, 35—149; James Law, Cherry Valley, 75, 37, 38—150.

George Lott Remains in Toronto Tennis Tourney

Toronto, Ont., July 10.—W. Foraker, Montreal, eliminated A. L. Bruneau of Brooklyn in the singles championships in the Canadian lawn tennis tournament here today, 6—1, 6—3. George M. Lott, Chicago, remained in the running by defeating C. W. Aikman of Montreal, 6—2, 6—1.

NOTES OF THE CUE ROOMS.

George Sutton won the final block of the three game 18.2 balkline series with James Peabody last night at Sutton's Madison street room, 400 to 169 in 20 innings. The winner's high run was 104 and the loser's 23.

In the Wake of the News

EARLIER CHICAGO.

DEAR WAKE: When the 19th Illinois infantry returned from the civil war one June morning in 1865 and paraded down East Lake street, Potter Palmer, Marshall Field, and L. Z. Leiter all threw their hats in the air when the troops passed the Field, Palmer & Leiter store on the south side of Lake, near Clark.

The 19th was raised in the First ward and many of its members were recruited from Ellsworth's Zouaves. Joe Scott was its first colonel, but was killed at Missionary Ridge. John B. Turchin commanded when the regiment returned. Billy Nevans was drummer in the regimental band, and for many years a parade was a failure unless Nevan's and Dean's band was in the lead.

Billy Christian, for many years connected with THE TRIBUNE's business office, was a high private in the 19th.

E. W. M.

* *

What is now Clybourn Junction once was known as Clybourn place. Its boundaries were the north branch of the Chicago river on the east, Robey street on the west, North avenue on the south, and Armitage avenue on the north.

The street now Cortland was then Clybourn place. Hermitage avenue was Commercial street and Marshfield avenue was Edgar street. The representative baseball team of the district, Edgars, took its name from this street.

What some say was the first brick house built in Chicago, the Clybourn mansion, was at Elston and Bloomingdale road. Qualey's cow pasture was at Cortland and Paulina.

T. T. F.

* *

But Why Complain.

Driven indoors to bridge by the rain which swept north shore golf courses Wednesday afternoon, a friend complains that he could not secure an ash

tray because all had been preëmpted by the lady bridge players. Our only suggestion is that the club furnish more trays.

* *

Political Department.

Dear Wake: I'm a poor man, but what I can't see is why poor men are supposed to vote against all "Wall street" candidates. The poor boobs don't seem to realize that the best the rest of us can expect to get is what's left over after the big financiers have their pickings. Unless the country is prosperous, there's nothing left over.

Proletariat.

* *

How I Lost My Sweetie.

Ozoneburg, Ill., July 9.—My Sweetie Asked Which Would I Take If I Had To Choose Between Her And a Million Dollars Stop I George Washingtoned Stop What Shall I Do Now Stop

Jerry the Red.

* *

This Wake Is Conducted By Harvey T. Woodruff. Help! Help!

* *

Two More Good Girls.

Motoring from Hastings to Prosser,

Neb., I saw two girls pumping a hand car back to town. Gadder.

* *

"The Poor Fish."

Say, Harve, I've just heard why a fish never sleeps—he has a flapper on each side of him. X. S. Baggage.

* *

We Have a Wonderful City.

Heard on north side bus approaching Michigan avenue bridge: Out-of-town visitor—What is that tall building with the clock in the tower?

Well-informed Suburbanite — You've heard of the Piggly Wiggly stores. That's the Wiggly building.

Rae of Rogers Park.

* *

Helper J. M. N. knows a chap so obstinate that even his food doesn't agree with him.

* *

Worst Joke I Ever Heard.

What's the difference between a man and a bee?

I give up.

A man takes notes and a piano makes notes.

But I thought you said bee.

That's where you get stung. Ruth.

* *

Do You Remember Way Back When:

Two inch planks were laid along Milwaukee avenue from Lake street to Augusta, hence the name "Plank Road" (in the '60's)?—J. McC.

In Motordom
by J. L. JENKINS

ILLINOIS highway enthusiasts joined in the campaign to complete an improved and marked "Harding highway" yesterday as a result of a meeting held in Streator. An Illinois organization was formed, with Philip Saunders of Streator president, and L. P. King of Kankakee secretary. The route of the highway, which has already been projected through Ohio and Indiana, will extend through Illinois via Grant Park and Momence, Kankakee, Dwight, Streator, Wenona, Lacon, Sparland, Princeville, Knoxville, Galesburg and Monmouth to the Iowa line.

Motorists who wish to have dinner in the loop may now park their cars in the restricted territory at 6:30 p. m. instead of 7, according to a bulletin issued yesterday by the Chicago Motor club. The privilege was fostered by Ald. Schwartz and has the backing of the club.

TILDEN REACHES SEMI-FINALS OF ST. LOUIS TENNIS

St. Louis, Mo., July 10.—[By the Associated Press.]—William T. Tilden, II., Philadelphia, Brian I. C. Norton, St. Louis, and Clarence J. G. Griffin, San Francisco, reached the semi-final round of the National clay court tennis championship at the Triple A club as a result of their victories in the fifth round today.

Tilden won from Robert Kinsey, San Francisco; Norton eliminated Walter Wesbrook, Pasadena, while Griffin pulled a surprise by defeating Howard Kinsey, San Francisco, in a four set match.

Woods and Waters
by BOB BECKER

LAC DU FLAMBEAU, Wis.—The late spring, with its attendant snowstorms and cold rains, has upset nature's scheme of things in the north country this year, with the result that the bass and other game fish have had their programs turned upside down. For one thing, the spawning season has been extremely late, as many early fishermen reported. However, during the last two weeks we have noticed that whereas some lakes still showed spawning bass, which we left alone, others were far advanced and not a bass could we find on the many spawning beds.

For example, one afternoon, along with J. W. Balmer, we took a whirl at Fat lake. A three and three-quarter pound bass was hooked and landed after a beautiful fight on light tackle. It didn't take us a minute to see that it was a spawning fish, and back to the water it went, which finished our bass fishing there. However, we looked over fully thirty beds without seeing a sign of any fish on guard.

Fat lake is a clear, sandy bottomed, spring fed lake filled with water that does not develop a spawning time temperature as quickly as a small, mud bottomed shallow lake that we fished later. There the bass had finished spawning and were back on the job with their usual life and scrappiness.

MRS. JONES TO MEET MRS. MIDA FOR TITLE

BY JOE DAVIS.

With Mrs. F. C. Letts Jr. out of the running, the logical players for the finals in the woman's city championship at Park Ridge were Mrs. Lee Mida of Butterfield and Mrs. Melvin Jones of Olympia, and they ran true to form. Playing under much improved weather conditions, Mrs. Mida defeated Mrs. E. E. Harwood of Olympia, 4 and 3, while Mrs. Jones won from Miss Vera Gardiner of Glen Oak, 6 and 4.

Mrs Mida played steady golf and, going out in 44, was 4 up, her opponent not winning a hole. They halved four holes coming in, but after Mrs. Harwood had won the fourteenth, Mrs. Mida took the match on the next green. The cards:

Mrs. Mida—Out	566	544	464—44
Mrs. Harwood—Out	666	555	465—48
Mrs. Mida—In		554	640—30
Mrs. Harwood—In		554	637—30

Mrs. Jones won the first two holes from Miss Gardiner and was 3 up at the fourth and 5 up at the turn. The cards:

Mrs. Jones—Out	557	536	564—46
Miss Gardiner—Out	667	735	673—52
Mrs. Jones—In		664	53—24
Miss Gardiner—In		655	54—25

Results in the second flight follow:

SECOND FLIGHT.

Mrs. H. R. Kasson of South Shore defeated Mrs. H. D. Barry of Westmoreland, 5 and 4.

Mrs. C. M. Case of Westmoreland defeated Miss Lillian McEntree of Olympia Fields.

THIRD FLIGHT.

Mrs. W. G. Begg of Park Ridge defeated Miss Margaret Knapp of Glen View, 4 and 2.

Miss Sara Miles of Riverside defeated Mrs. P. L. Monroe of South Shore, 5 and 4.

The mixed foursome in the afternoon was won by Mrs. J. J. Pelley of Olympia and J. B. Davies of Park Ridge with 88—10—78. Mrs. H. V. O'Brien of Indian Hill and M. C. Cummings, 89—8—81, and Miss Gardiner and A. O. Young of Park Ridge, 86—5—81, tied for second place, the last named pair having low gross of 86. Mrs. Gallagher and M. Kipfer, Mrs. Mida and A. T. Packard, Miss L. McEntee and Mr. Townley tied at 82 net.

LOCAL GOLF

MIDLOTHIAN and Ravisloe, with 9½ points, tied yesterday at Midlothian in the third of the series of matches under the auspices of the South Side Inter-club Golf league. The sharpshooters of the day were Dr. W. D. Mahoney of Beverly, L. L. Hebbard of Olympia Fields, and Raymond J. Daly of Flossmoor, each of whom had 76. Midlothian, Flossmoor and Ridge now stand tied at 21½ points for the lead. Summary:

Midlothian, 9½; Ravisloe, 9½; Olympia Fields, 6½; Flossmoor, 7½; Calumet, 4½; Idlewild, 3; Ridge, 3; Beverly, 4½.

Local sharpshooters will have a chance to set a record next week, the Oak Hills Country club at Palos Park yesterday announcing a three day open event for amateurs starting July 16. There will be a qualifying round at 18 holes, the contestants qualifying in flights of 16. Oak Hills is rated by the professionals who have played it as being a fine test of golf.

Entries for the Chicago District team championship at Shoreacres July 15 are beginning to come in. Calumet, Westmoreland, Edgewood and Flossmoor have entered teams.

Bouton McDougal, a 17 year old golfer of the South Shore Country club, won the junior championship title yesterday, with 75—79—154 for the thirty-six holes played. George A. Poole Jr., with 80—87—167, was runner-up.

Suzanne Lenglen Forbidden to Compete in Olympics

PARIS, July 10.—[United Press.]—Mlle. Suzanne Lenglen, former woman tennis champion of the world, has been forbidden by her physicians to participate in the Olympics, she wired to the United Press from Pourville today.

SEVERAL STARS LOSE IN STATE AMATEUR GOLF

Most of the strong players came through the first and second rounds of the Illinois State Amateur championship at Columbus park yesterday, though several fell by the wayside. Matt Jans of Edgebrook was among those who fell into the discard, losing to C. Hersbach of Lincoln, a comparative newcomer. Bill Wallace also was eliminated, losing in the second round to John Humphreys.

Tom Cooley of Kankakee showed his class by defeating Bill Fitzgerald, the Cook county open champion, and also winning his match in the second round. Summaries:

CHAMPIONSHIP FLIGHT—FIRST ROUND.

Walter Crowe, Columbus, defeated H. E. Compton, Lincoln Park, 5 and 4.
L. W. Miller, Hawthorne, defeated Robert Engberg, Lincoln Park, 1 up.
H. Milles, Evanston Community, won by default from R. Jacobson, Palos Park.
Robert Hardy, Lincoln Park, defeated W. Clow, Green View, 5 and 3.
C. Herschbach, Lincoln Park, defeated Matt Jans, Edgebrook, 3 and 2.
V. N. Fischer, Hawthorne, defeated H. J. Bedard, Hawthorne, 1 up.
George Dawson, Green Valley, defeated B. H. Heppner, Columbus, 2 and 1.
H. J. Fell, Northwestern, defeated S. Dawson, Lincoln Park, 7 and 6.
John Humphreys, Columbus, defeated Sam Gilbert, Lincoln Park, 2 up.
William Wallace, Lincoln Park, defeated Stanley Hill, Columbus, 6 and 4.
Paul Drews, Marquette, defeated Johnny Connell, Lincoln Park, 5 and 4.
D. J. Ryan, Jackson Park, defeated N. J. McLeod, Maywood, 2 up.
Tom Cooley, Kankakee, defeated W. Fitzgerald, Palos Park, 5 and 3.
A. L. Bradburn, Jackson Park, defeated C. S. Newman, Jackson Park, 3 and 2.
R. C. Hart, Hawthorne, defeated Leo Creagan, Marquette, 2 up.
A. J. Samuelson, Palos, defeated Ray Kennedy, Garfield, 4 and 3.

SECOND ROUND.

Crowe defeated Miller, 5 and 4.
Hardy defeated Milles, 1 up in 19 holes.
Fischer defeated Herschbach, 1 up.
Dawson defeated Fell, 3 up.
Humphreys defeated Wallace, 5 and 4.
Ryan defeated Drews, 3 and 2.
Cooley defeated Bradburn, 7 and 6.
Samuelson defeated Hart, 1 up.

SECOND FLIGHT—FIRST ROUND.

D. J. Fanning defeated L. S. Roth, 7 and 6. J. Foglia defeated P. Schuts by default. R. A. Bowker defeated W. Dawson, 5 and 4. M. H. Anscheles defeated A. Weiss, 2 up. J. Beahan won by default from J. Wright. D. Fets won by default from G. E. R. Flynn. K. Morrison defeated H. Dawson, 4 and 2. R. Hommes won by default from J. O'Leary.

SECOND ROUND.

Fanning defeated Foglia, 6 and 4. Bowker defeated Anscheles, 2 up. Beahan defeated Fets, 4 and 2. Morrison defeated Hommes, 2 and 1.

HAGEN, SMITH 4 DOWN IN MATCH WITH BRITISHERS

[Chicago Tribune Foreign News Service.]

WEYBRIDGE, England, July 10.—The greatest match of the present generation of golfers in this country began today, when Walter Hagen and MacDonald Smith met George Duncan and Abe Mitchell the first eighteen holes of a thirty-six hole contest at St. George's hall. The first half of the match left the visitors 4 down. They play the second half at Oxhey tomorrow.

Sale of E&W Shirts
Earl & Wilson

When Burns and Grassie announce a sale of their Earl & Wilson Shirts, men who appreciate fine quality and economical prices hasten to 107 South Dearborn. It's best to come early.

$1.95 Formerly $2.50, $3.00 and $3.50
$2.95 Formerly $4.00, $4.50 and $5.00
$3.95 Formerly $5.50 to $8.50
$4.35 Formerly $6.50 to $10.00 Imported shirtings

Quality, Workmanship and Color Fastness guaranteed both by us and Earl & Wilson.

Allen Solly All Wool $5.00 Golf Hose—$3.85
Burns and Grassie
107 South Dearborn St.
—Just off Monroe—
Allen Solly $3.50 Cotton Golf Hose—$2.45

WE MATCH YOUR COAT & VEST
"JULY CLEARANCE SALE"
Thousands of Summer PANTS at Greatly Reduced Prices
SPECIAL All-Wool Tropical Worsteds, 28 to 42 Waist.. $4.95 An $8 Value
THE PANTS STORE CO.
621—So. State—621

DECATUR, ILL.
Change in Time!
EFFECTIVE SUNDAY, JULY 13
Train 33, now leaving Chicago at 4:25 P. M., will be known as train 21 and will leave daily at 2 P. M., arriving Decatur, Ill., 7:10 P. M. Other trains to Decatur leave 10:05 A. M., 9:30 P. M. and 11:45 P. M.
For information call
144 S. Clark St. Dearborn Station
Harrison 4500 Harrison 9830
WABASH

MANHATTAN SHIRT SALE
33⅓% OFF
thousands to choose from
Silk shirts, madras shirts, shirts in every style you can think of—all of them at this wonderful reduction

$2.50 MANHATTANS AT $1.75
3.50 MANHATTANS AT 2.35
4.00 MANHATTANS AT 2.65
5.00 MANHATTANS AT 3.35
7.50 MANHATTANS AT 4.65
8.50 MANHATTANS AT 5.35
10.00 MANHATTANS AT 6.65

Manhattan pajamas on sale too—33⅓% off

Maurice L Rothschild
STATE AT JACKSON

CUBS TAKE TWO FROM ROBINS AND GAIN ON GIANTS

GAINING A LAP

CHICAGO—FIRST GAME.

	AB	R	BH	TB	BB	SH	SB	P	A	E
Statz, cf	4	2	2	3	1	0	1	4	0	0
Hollocher, ss	5	0	3	6	0	0	0	3	3	0
Grantham, 2b	5	0	0	0	0	0	0	1	4	0
Barrett, 1b	4	0	1	1	0	0	0	6	0	0
Friberg, 3b	3	1	1	2	1	0	0	0	1	0
Grigsby, lf	4	2	2	3	0	0	0	2	0	0
Vogel, rf	3	2	2	2	0	0	0	8	0	2
O'Farrell, c	3	1	1	2	1	0	0	1	2	0
Kaufmann, p	3	1	1	1	1	0	0	2	3	0
Totals	34	9	13	20	4	0	1	27	11	2

BROOKLYN.

	AB	R	BH	TB	BB	SH	SB	P	A	E
High, 2b	5	0	1	2	0	0	0	3	3	0
Johnston, ss	5	1	0	0	0	0	0	2	1	0
Wheat, lf	4	1	1	1	0	0	0	1	0	0
Fournier, 1b	4	1	3	6	0	0	0	6	0	0
Brown, cf	4	0	2	2	0	0	0	3	0	1
Stock, 3b	3	1	0	0	1	0	0	2	1	0
Griffith, rf	4	1	2	5	0	0	0	0	0	0
De Berry, c	2	0	1	2	1	0	0	6	2	1
*Neis	1	0	1	1	0	0	0	0	0	0
Ruether, p	3	0	1	1	0	0	0	1	3	0
Decatur, p	0	0	0	0	0	0	0	0	1	0
Totals	†36	5	12	20	2	0	0	24	11	2

*Batted for De Berry in ninth. †Loftus flied out for Decatur in ninth.

Chicago ....020 015 01*—9
Brooklyn ....200 200 010—5

Two base hits—High, De Berry, Grigsby, Friberg, O'Farrell, Statz, Hollocher. Three base hit—Hollocher. Home runs—Griffith, Fournier. Struck out—Kaufmann, 1; Ruether, 3; Decatur, 2. Bases on balls—Kaufmann, 2; Ruether, 4. Double plays—Kaufmann-Hollocher; High-Fournier; Ruether-Johnston; Hollocher-Grantham-Barrett; Kaufmann-Hollocher-Barret. Hits—Off Ruether, 9 in 5 2-3 innings. Hit by pitcher—By Ruether, Vogel. Time—1:51. Umpires—Sweeney and O'Day.

CHICAGO—SECOND GAME.

	AB	R	BH	TB	BB	SH	SB	P	A	E
Statz, cf	5	1	3	3	0	0	1	4	0	0
Adams, ss	4	2	1	1	1	0	0	0	3	0
Grantham, 2b	3	3	1	3	2	0	0	1	7	0
Cotter, 1b	4	1	1	4	0	0	0	16	1	0
Frieberg, 3b	4	1	2	2	0	0	0	1	2	0
Grigsby, lf	4	1	1	1	0	0	0	2	0	0
Heathcote, rf	4	1	2	2	0	0	1	0	0	0
Hartnett, c	3	0	0	0	1	0	0	2	0	0
Jacobs, p	4	0	2	2	0	0	0	1	0	0
Totals	35	10	13	18	4	0	2	27	13	0

BROOKLYN.

	AB	R	BH	TB	BB	SH	SB	P	A	E
High, 2b-ss	4	0	0	0	0	0	0	2	6	0
Johnston, ss	2	0	0	0	2	0	0	1	5	0
Klugman, 2b	0	0	0	0	0	0	0	0	1	0
Wheat, lf	4	0	0	0	0	0	0	2	0	0
Neis, lf	0	0	0	0	0	0	0	0	0	0
Fournier, 1b	3	1	1	1	1	0	0	13	1	0
Brown, cf	4	1	1	1	0	0	0	1	0	0
Stock, 3b	4	1	1	2	0	0	0	1	1	0
Griffith, rf	4	0	0	0	0	0	0	0	0	0
Taylor, c	3	0	2	4	0	0	0	4	1	0
Hargreaves, c	1	0	1	2	0	0	0	0	0	0
Doak, p	2	0	0	0	0	0	0	0	2	0
Henry, p	2	0	0	0	0	0	0	0	0	0
Totals	33	3	6	10	3	0	0	24	17	0

Chicago ....200 143 00*—10
Brooklyn ....000 300 000— 3

Two base hits—Stock, Hargreaves. Three base hit—Taylor, Grantham. Home run—Cotter. Struck out—Jacobs, 2; Doak, 3. Bases on balls—Jacobs, 3; Doak, 3; Henry, 1. Double play—Doak-Taylor, Fournier. Hits—Off Doak, 12 in 5 innings; none out in sixth. Umpires—O'Day and Sweeney.

BY JAMES CRUSINBERRY.

That much needed punch which has been almost invisible on the Cubs team during the last two weeks returned to them yesterday afternoon and they literally punched out two victories in the doubleheader against the Brooklyn Robins. The Killefer kids landed thirteen punches in each game and the Robins simply were knocked flat. The first battle ended 9 to 5 and the second 10 to 3.

While all this punching was being done the Giants were forced to surrender to the Cardinals down in St. Louis, so the Cubs gained a combat and a half on the day. They now are only four and a half games from the champions, which doubtless will cause a lot of folks here to revive their pennant hopes.

Ruether Crumples Up.

In delivering all those blows the north side kids made it a sad afternoon for a couple of veteran slabmen of the Robins. Dutch Ruether was on the rubber in the first, but crumpled up in a terrific sixth round assault by the kids, and Arthur Decatur came to his rescue. The Cubs were one run behind when they opened that particular attack and they were four runs ahead when it was over. It was a most worthy bit of offense for a bunch of youngsters.

In the second game Old Bill Doak, who has troubled batters in the league for many seasons, was sent out to tame Mr. Killefer's lads with his spitters, but Old Bill was so badly maltreated that he was removed in the sixth and Dutch Henry sent to rescue him. The Cubs had tied the count in the fourth, then in the fifth had stampeded for a cluster of four runs that practically clinched the victory.

Statz Recovers Batting Eye.

Nearly every one on the Cub team was in a punching mood, even Arnold Statz, who for a couple of weeks hasn't been getting hold of the ball. He socked a double and a single in the first game and three singles in the second. Hollocher had a single, a double and a triple in the first and Cotter had a homer in the second game with two mates on.

Along with the sterling attack, the boys put up a remarkable defense in both contests, with Tony Kaufmann hurling the first and Elmer Jacobs the second. It was the fifth straight Tony has grabbed, indicating he has regained his regular form. He was slapped pretty hard by the Robins, who opened up on him with four smackers in the first inning, netting a pair of runs. Tony tightened up after a double play pulled him out of that hole and he was steady to the finish, though a homer by Griffith in the fourth with one on was damaging. Mr. Jacques Fournier slammed his eighteenth homer of the season in the eighth, but no one was on and the Cubs were enjoying a comfortable lead at the time.

Jacobs in Fine Form.

Jacobs had only one bad inning. He blanked the enemy in eight of the nine rounds, displaying fine control and splendid curves. In the fourth a pass, two singles and a double accounted for the three Brooklyn runs, but after that round only two visitors were able to get on base.

The first game might have been pretty tough except for some heroic fielding stunts by young Mr. Otto Vogel. He executed three thrillers and had the throng cheering and applauding so often that he was kept busy doffing his cap. In the fourth with two men on he dashed in like mad and snared a low line drive from Jimmy Johnston's bat. In the sixth Milton Stock led off with a drive to dead right center and Big Otto got the ball with a one handed stab while on the dead run. In the next inning he dashed to the screen in right center, leaped up and pulled down a long fly by Zack Wheat.

SMITTY—WHO'S CRAZY NOW?

Yanks Deal Out Double Kayo to Our White Sox

BY IRVING VAUGHAN.

New York, July 10.—[Special.]—The White Sox paid dearly today for making fresh with the champion Yankees in the previous games of the series. First, the title holders crushed the westerners by 6 to 1 in a battle that wasn't bad to look at. Then, with that win as an appetizer, they came back with the most murderous assault imaginable and notched a twin triumph by 18 to 5.

23

The first game was good despite the discrepancy in the score because George Connally gave the Yanks quite a battle for six innings, during which time he was in a 1 to 1 tie with Herb Pennock. But that was as far as the rubber armed marvel could go. In the next frame he simply folded up and a rat-ta-tat of base hits, among them Mr. George Herman "Babe" Ruth's twenty-third homer of the season, scored five runs and put the Sox out of it.

Yanks Run Wild.

That second game was one of those things in which there was great danger of somebody laughing himself to death. The Yanks simply couldn't be stopped. For a few innings they were fairly decent with Mike Cvengros, scoring only four runs, but in the fifth they uncorked as weird a round as a man might care to look at.

Thirteen men batted, seven hit safely, and nine scored. Cvengros was gone long before the storm had subsided, Leverett and Barnes, the young collegian, getting a share of it. Barnes also got some more in the sixth when five more Yanks tallied.

About the only chance the Sox had to win the second game was wiped out in less than a couple of minutes. In the opening inning Hooper walked and Eddie Collins slapped one of Bob Shawkey's twisters into the seats. That meant a two run lead but the Yanks wiped it out in their half and thereafter the Sox were as putty in the hands of the venerable Shawkey. He stayed until the end of the seventh with only one more hit being made off him. Pipgras was selected to complete the slaughter.

Ruth Clouts a Homer.

Ruth's homer in the first game was his second damaging blow against Connally. He came up in the fourth and with the Sox leading by 1 to 0, singled and scored on a double by Pipp. When the Bambino stepped up in the seventh hits by Scott and Dugan had already broken the tie, but Babe added two more with his homer, a terrific smash to right on the first pitch. Then Connally wilted and a pass and two more singles scored another pair, making it five for the round.

In the second game the Yanks started to pile up 22 hits for 39 bases by getting three blows in the first frame. A single by Dugan and doubles by Pipp and Hofmann with a pass to Ruth scored three. Scott hung up one more by planting one of Cvengros' floats in the left field seats in the fourth.

Bambino On a Spree.

In the terrific fifth Ruth batted twice, tripled once, singled once and scored both times. It was his three bagger that started the inning. Pipp was equally as active. He singled his first time up and in his second appearance trippled off Barnes with the bases filled. There also was a lot of other things such as singles, passes, steals and a wild pitch.

In the sixth, Hendrick, who had supplanted Ruth, uncorked a homer with the bases filled. That was only one of six hits delivered during the spasm. One of the other blows was peeled off by Meusel, who by way of kidding somebody, came up with a fungo stick and slammed the ball safely past short.

MINOR LEAGUE STANDINGS

AMERICAN ASSOCIATIIN.

	W.	L.	Pct.		W.	L.	Pct.
Louisville	46	32	.590	Columbus	38	41	.481
Ind'napolis	46	32	.590	Kas. City	35	45	.437
St. Paul	46	36	.561	Milwaukee	33	44	.429
Toledo	38	39	.494	Minn'polis	33	46	.418

THREE EYES LEAGUE.

	W.	L.	Pct.		W.	L.	Pct.
Bloom'g'n	38	30	.559	Peoria	35	35	.500
T. Haute	40	34	.541	Decatur	33	38	.465
Evans'le	35	34	.507	Danville	28	38	.424

MIDWEST LEAGUE.

	W.	L.	Pct.		W.	L.	Pct.
Canton	30	11	.732	Simmons	22	18	.550
Beloit	27	14	.659	Racine	13	24	.351
Massillon	24	16	.600	Niesens	12	26	.316
Nash	20	16	.556	Logan Sq.	11	34	.244

YESTERDAY'S RESULTS.

AMERICAN ASSOCIATION.
Milwaukee, 12—9; Columbus, 3—1.
Louisville, 6—3; St. Paul, 4—3.
Toledo, 10—13; Kansas City, 8—3.
Indianapolis, 8; Minneapolis, 7.

MISSISSIPPI VALLEY.
Moline, 2—1; Burlington, 1—3.
Waterloo, 5—9; Cedar Rapids, 1—4.
Ottumwa, 6; Dubuque, 4.
Rock Island, 6; Marshalltown, 1.

THREE EYES LEAGUE.
Peoria, 8; Danville, 3.
Bloomington, 3; Terre Haute, 0.
Decatur, 9; Evansville, 0.

MIDWEST LEAGUE.
Nash, 5; Logan Squares, 2.
Canton, 7; Racine, 4.
Beloit, 6; Niesens, 3.
No other game scheduled.

White Sox Score

CHICAGO—FIRST GAME.

	AB	R	BH	TB	BB	SH	SB	P	A	E
Mostil, cf	4	0	3	4	0	0	0	6	0	0
Elsh, rf	4	0	0	0	0	0	0	1	0	0
Collins, 2b	4	0	0	0	0	0	0	2	3	0
Sheely, 1b	4	0	1	1	0	0	0	7	0	0
Falk, lf	3	0	2	4	0	1	0	4	0	0
Kamm, 3b	4	0	0	0	0	0	0	0	0	0
Barrett, ss	4	1	1	3	0	0	0	1	4	0
Schalk, c	3	0	1	1	0	0	0	2	1	0
Connally, p	2	0	0	0	0	1	0	1	2	0
Totals	31	1	8	13	0	2	0	24	10	0

NEW YORK.

	AB	R	BH	TB	BB	SH	SB	P	A	E
Witt, cf	5	0	1	1	0	0	0	3	0	0
Dugan, 3b	4	1	1	1	0	0	0	0	1	0
Ruth, rf	4	2	2	5	0	0	0	1	0	0
Meusel, lf	3	1	0	0	1	0	0	1	0	0
Pipp, 1b	4	1	3	4	0	0	0	11	0	0
Schang, c	1	0	1	1	3	0	0	4	2	0
Ward, 2b	3	0	0	0	1	0	0	3	4	0
Scott, ss	4	1	1	1	0	0	0	2	4	0
Pennock, p	3	0	0	0	0	1	0	2	2	0
Totals	31	6	9	13	5	1	0	27	13	0

Chicago ....001 000 000—1
New York ....000 100 50*—6

Two base hits—Mostil, Pipp. Three base hits—Barrett, Falk. Home run—Ruth. Struck out—Connally, 2; Pennock, 2. Double play—Ward-Pipp. Time—1:50.

CHICAGO—SECOND GAME.

	AB	R	BH	TB	BB	SH	SB	P	A	E
Mostil, cf-rf	3	1	0	0	1	0	0	0	0	0
Hooper, rf	2	1	1	1	1	0	0	4	0	0
Archdeacon, cf	0	1	0	0	1	0	0	1	0	0
Collins, 2b	3	1	1	4	0	0	0	0	1	1
French, 2b	1	0	0	0	0	0	0	1	0	0
Sheely, 1b	4	1	1	1	0	0	0	10	2	0
Falk, lf	3	0	0	0	1	0	0	0	0	0
Kamm, 3b	2	0	0	0	0	0	0	0	2	0
McClellan, 3b	2	0	0	0	0	0	0	1	1	0
Barrett, ss	4	0	1	1	0	0	0	2	1	0
Crouse, c	2	0	0	0	0	0	0	3	0	1
Schalk, c	1	0	0	0	1	0	0	2	0	0
Cvengros, p	1	0	0	0	0	0	0	0	0	0
Leverett, p	0	0	0	0	0	0	0	0	0	0
Barnes, p	2	0	0	0	0	0	0	0	1	0
*Elsh	1	0	0	0	0	0	0	0	0	0
Totals	31	5	4	7	5	0	0	24	8	2

*Batted for Barnes in ninth.

NEW YORK.

	AB	R	BH	TB	BB	SH	SB	P	A	E
Witt, cf	6	2	2	2	0	0	0	2	0	0
Dugan, 3b	6	3	3	3	0	0	1	0	1	0
Ruth, rf	3	3	2	4	1	0	0	1	0	0
Hendrick, rf	2	1	2	5	0	0	0	2	0	0
Meusel, lf	5	1	2	2	1	0	2	3	0	0
Pipp, 1b	4	2	3	6	0	2	1	9	0	0
Hofmann, c	2	0	1	2	0	0	0	8	0	0
Schang, c	3	0	0	0	0	0	0	1	0	0
Ward, 2b	4	1	2	6	0	0	0	0	2	0
McNally, 2b	1	0	0	0	0	0	0	1	0	0
Scott, ss	3	3	3	6	1	0	0	0	1	0
Johnson, ss	1	0	0	0	0	0	0	0	0	0
Shawkey, p	4	2	1	2	0	0	0	0	0	0
**Bush	1	0	1	1	0	0	0	0	0	0
Pipgras, p	0	0	0	0	0	0	0	0	4	0
Totals	45	18	22	39	3	2	4	27	8	0

**Batted for Shawkey in seventh.

Chicago ....200 000 003— 5
New York ....300 195 00*—18

Two base hits—Pipp, Hofmann, Shawkey. Three base hits—Ruth, Ward [2], Pipp. Home runs—Collins, Scott, Hendrick. Struck out—Shawkey, 8; Cvengros, 2; Barnes, 1. Base on balls—Shawkey, 1; Pipgras, 4; Cvengros, 2; Leverett, 1. Hits—Cvengros, 9 in 4 innings [none out in fifth]; Leverett, 2 in 1-3 inning; Barnes, 11 in 3 2-3 innings; Shawkey, 2 in 7 innings; Pipgras, 2 in 2 innings. Wild pitch—Leverett. Passed ball—Crouse, 2. Winning pitcher—Shawkey; losing pitcher, Cvengros. Time—2:07. Umpires—Evans and Owens.

REDS BEAT PHILLIES IN PITCHERS' BATTLE

Cincinnati, O., July 10.—Benton not only pitched good ball today but drove in a run with a long two bagger in the fifth inning, and Cincinnati beat Philadelphia, 2 to 1. The Reds won in the sixth on two passes by Glazner and a single by Pinelli. Score:

PHILADELPHIA.	Ab	R	H	C	E	CINCINNATI.	Ab	R	H	C	E
Sand,ss	5	0	2	2	0	Critz,2b	4	0	2	4	0
Harper,rf	4	0	1	5	0	Daubert,1b	3	0	1	13	0
Will'ms,cf	3	1	0	3	0	Roush,cf	3	0	0	3	0
Schultz,lf	3	0	1	0	0	Duncan,lf	4	0	0	1	0
Par'son,3b	4	0	1	5	0	Hargrave,c	3	1	0	5	0
Holke,1b	4	0	2	12	0	Walker,rf	3	1	1	1	0
Ford,2b	3	0	1	5	0	Pinelli,3b	3	0	1	8	1
Wilson,c	4	0	0	4	0	Caveney,ss	3	0	1	5	0
Glazner,p	3	0	0	3	0	Benton,p	3	0	1	6	0
	*34	1	8	39	0		29	2	7	45	1

*Henline batted for Glazner in ninth.

Philadelphia ....100 000 000—1
Cincinnati ....000 011 00*—2

Two base hits—Daubert, Benton. Stolen base—Critz. Bases on balls—Benton, 2; Glazner, 4. Struck out—Benton, 2; Glazner, 1. Umpires—McCormick, Pfirman and Hart.

BRAVES, 5; PIRATES, 2.

Pittsburgh, Pa., July 10.—Boston made it two out of three games from Pittsburgh by winning today, 5 to 3. Score:

BOSTON.	Ab	R	H	C	E	PITTSBURGH.	Ab	R	H	C	E
Felix,cf	4	1	1	4	0	Maran,2b	5	0	1	8	0
Cunn'm,lf	4	1	3	2	0	Carey,cf	3	0	1	1	0
Stengel,rf	4	1	2	0	0	Cuyler,lf	5	1	2	1	0
McInnis,1b	4	0	1	9	0	Wright,ss	5	0	1	12	2
Padgett,2b	4	0	1	6	1	Barnhart,rf	5	1	1	2	0
Bierney,3b	4	0	0	5	0	Trayn'r,3b	4	0	1	6	0
R.Smith,ss	3	0	1	6	0	Grimm,1b	4	1	2	13	0
O'Neil,c	4	1	1	4	0	Gooch,c	3	0	0	3	0
Barnes,p	4	1	1	4	0	Meadows,p	3	0	1	1	0
						*Mueller	1	0	1	0	0
						Yde,p	0	0	0	1	0
	35	5	11	40	1		38	3	11	48	2

*Batted for Meadows in eighth.

Boston ....003 200 000—5
Pittsburgh ....000 000 021—3

Two base hit—Felix. Three base hits—Meadows, Cuyler. Stolen bases—Cunningham, Stengel. Bases on balls—Meadows, 3; Barnes, 2; Yde, 1. Hits—Meadows, 11 in 8 innings. Losing pitcher—Meadows. Umpires—Klem and Wilson.

CARDS, 5; GIANTS, 4.

St. Louis, July 10.—The Cardinals evened the series with the New York Giants today by winning in their second game, 5 to 4. Score:

NEW YORK.	Ab	R	H	C	E	ST. LOUIS.	Ab	R	H	C	E
Young,rf	4	1	1	3	0	Smith,rf	2	1	1	4	0
Frisch,2b	4	2	2	4	1	Holm,cf	3	0	1	2	0
Wilson,cf	4	1	2	2	0	Hrnsby,2b	4	0	2	9	0
Kelly,1b	4	0	0	13	0	Mueller,1b	4	0	0	10	0
Meusel,lf	3	0	0	1	1	Blades,lf	3	0	0	4	0
Jacksn,ss	4	0	0	8	0	Freigau,3b	4	0	0	5	1
Groh,3b	3	0	1	0	0	Gonzales,c	4	1	1	3	0
Snyder,c	2	0	1	4	0	Cooney,ss	3	2	1	2	0
Barnes,p	3	0	0	3	0	Dckrman,p	3	1	2	1	1
	*33	4	7	38	2		30	5	8	40	2

*Southworth batted for Snyder in ninth. Terry batted for Barnes in ninth.

New York ....100 100 020—4
St. Louis ....000 020 30*—5

Home runs—Frisch, Wilson. Bases on balls—Barnes, 3; Dickerman, 4. Struck out—Barnes, 1; Dickerman, 2. Umpires—Moran and Rigler.

FOSTERS, 5; CERMAKS, 4.

The Cermaks were forced to bow in defeat for the first time in fourteen starts last night when a desperate ninth inning rally fell a run short after three tallies had been hammered across the plate, the American Giants earning a 5 to 4 verdict. Score:

American Giants .....030 200 000—5 10 2
Cermaks .....000 000 103—4 7 3

Batteries—Foster, Harder and Hynes; Buckeye and Goldthwaite.

Major Standings

NATIONAL LEAGUE.

	W.	L.	Pct.		W.	L.	Pct.
New York	49	26	.653	Cincinnati	39	41	.487
CHICAGO	44	30	.595	Boston	32	43	.427
Brooklyn	40	36	.526	P'adelphia	30	44	.405
Pittsburgh	38	35	.521	St. Louis	29	46	.387

YESTERDAY'S RESULTS.

Chicago..........9-10; Brooklyn..........5-3
St. Louis..........5; New York..........4
Boston..........5; Pittsburgh..........3
Cincinnati..........2; Philadelphia..........1

GAMES TODAY.

Brooklyn at Chicago. Phila. at Cincinnati.
Boston at Pittsburgh. N. York at St. Louis.

AMERICAN LEAGUE.

	W.	L.	Pct.		W.	L.	Pct.
Washing'n	43	34	.558	St. Louis	37	37	.500
New York	43	34	.558	Cleveland	37	39	.487
Detroit	42	37	.532	Boston	37	40	.481
CHICAGO	38	38	.500	P'adelphia	30	48	.385

YESTERDAY'S RESULTS.

New York..........6-18; Chicago..........1-5
Boston..........8; St. Louis..........2
Cleveland..........4; Philadelphia..........3
Detroit..........12; Washington..........10
Detroit..........3; Washington..........3
[5 innings, darkness]

GAMES TODAY.

Chicago at New York. Detroit at Washing'n.
St. Louis at Boston. Cleveland at Phila.

INDIANS, 4; ATHLETICS, 3.

Philadelphia, Pa., July 10.—Cleveland Indians overcame a two run lead in the eighth inning of today's game with Philadelphia, scoring three runs after two were out to win, 4 to 3. Score:

CLEVELAND.	Ab	R	H	C	E	PHILADELPHIA.	Ab	R	H	C	E
McN'lty,rf	1	0	0	2	0	Bishop,2b	5	1	2	6	0
Summa,rf	1	0	0	0	0	Lamar,lf	4	1	3	3	0
Jamie'n,lf	4	2	2	5	0	Welch,rf	4	1	0	0	0
Speaker,cf	5	1	1	2	0	Hauser,1b	4	0	0	12	0
J.Sewell,ss	2	1	1	6	0	Sim'ons,cf	3	0	1	3	0
Burns,1b	4	0	2	7	0	Ric'nda,3b	4	0	2	3	0
Fewst'r,2b	4	0	1	4	0	Gallo'y,ss	3	0	0	4	0
Lutzke,3b	1	0	0	5	2	Dykes,ss	0	0	0	2	0
Walters,c	3	0	1	3	0	Perkins,c	3	0	0	3	0
Covele'e,p	2	0	0	2	0	†Hale	1	0	1	0	0
Myatt,c	1	0	0	2	0	Meeker,p	3	0	0	4	0
Metevier,p	1	0	1	0	0	Harris,p	0	0	0	0	0
						‡Heimach	1	0	1	0	0
	*31	4	9	38	2		‡36	3	10	40	0

*Uhler batted for Coveleskie and Stephenson for McNulty in eighth. ‡Miller batted for Galloway in eighth. †Hale batted for Perkins in ninth. ‡Heimach batted for Harris in ninth.

Cleveland ....000 001 030—4
Philadelphia ....102 000 000—3

Two base hits—Lamar, Jamieson, J. Sewell. Home run—Bishop. Stolen bases—Burns, Lamar. Bases on balls—Meeker, 6; Harris, 1; Coveleskie, 2; Metevier, 2. Struck out—Meeker, 3; Coveleskie, 2. Hits—Meeker, 8 in 7 1-3 innings; Coveleskie, 6 in 7. Winning pitcher—Coveleskie. Losing pitcher—Meeker. Umpires—Nallin and Dinneen.

Logan Square Nine Will Meet Racine Club Tonight

The Logan Squares have a twilight Midwest league game at Niesen's park tonight, meting the Racine club. The battle starts at 6:15. Racine brings a strong pitching staff, including Ray Keating, former Yankee, and Bert Gallia, ex-Senator.

RED SOX SMASH BROWNS FOR 3D IN ROW, 8 TO 2

Boston, Mass., July 10.—Boston made it three in a row against St. Louis today, behind the pitching of Fullerton yielded five hits. Wambsganss hit a single and two doubles in four times up. Score:

ST. LOUIS.	Ab	R	H	C	E	BOSTON.	Ab	R	H	C	E
Tobin,rf	4	0	0	0	0	Ezzell,3b	5	2	2	2	0
M'M'an,2b	2	0	0	3	0	Wamby,2b	4	1	3	4	1
Rice,2b	2	0	0	2	0	Veach,lf	5	2	2	2	0
Sisler,1b	4	0	1	13	0	J C'lins,1b	3	0	1	12	0
Will'ms,lf	2	1	0	1	0	Flag'ad,cf	4	0	3	5	0
Jac'son,cf	4	1	1	4	0	Shanks,rf	4	0	1	1	0
Ro'son,3b	4	0	1	3	0	Heving,c	3	1	1	7	0
Severeid,c	3	0	0	4	0	Lee,ss	4	1	2	8	2
Rego,c	1	0	0	1	0	Full'ton,p	3	1	0	2	0
Gerber,ss	4	0	1	3	0						
Dan'th,p	2	0	0	3	0						
*Bennett	1	0	1	0	0						
Pruett,p	0	0	0	2	0						
	†34	2	5	39	0		35	8	14	43	3

*Batted for Danforth in seventh. †P. Collins batted for Pruett in ninth.

St. Louis ....000 000 200—2
Boston ....202 004 00*—8

Two base hits—Jacobson, Veach [2], Wambsganss [2], J. Collins, Heving. Bases on balls—Danforth, 1; Pruett, 2; Fullerton, 2. Struck out—Fullerton, 5. Hits—Danforth, 13 in 6 innings. Losing pitcher—Danforth. Umpires—Connolly and Ormsby.

DETROIT WINS, THEN TIES.

Washington, D. C., July 10.—Washington lost clear claim to the American league leadership today for the first time since it attained that position June 24, by losing the first game of a double header to Detroit, 12 to 10, after thirteen innings. The defeat sent the Senators into a first place tie with New York which won two games from Chicago. More than four hours were needed for the first game and the second went only five innings to a 3 to 3 score because of darkness. Scores:

DETROIT.	Ab	R	H	C	E	WASHINGTON.	Ab	R	H	C	E
Burke,2b	7	1	1	7	0	Rice,rf	8	1	3	4	0
Manush,lf	4	3	2	3	0	M'thews,cf	3	2	1	2	1
Cobb,cf	4	2	4	6	0	Griffith,cf	3	0	1	[illegible]	0
Heilm'n,rf	7	1	3	0	0	Zachary,p	0	0	0	1	0
Blue,1b	4	0	0	20	2	Marberry,p	1	0	0	1	0
Rigney,ss	4	1	1	8	0	Harris,2b	4	2	4	7	1
Haney,3b	2	0	0	3	0	Goslin,lf	6	1	2	0	0
Pratt,3b	5	0	1	5	0	Judge,1b	6	2	3	11	0
Bassler,c	4	3	3	9	0	Ruel,c	5	0	2	10	1
Holloway,p	1	0	0	0	0	Gagnon,ss	2	1	0	5	0
S. J'hnson	1	0	0	0	0	Peck,ss	4	0	0	3	0
Cole,p	2	1	1	3	0	Leibold,cf	2	1	1	1	0
Dauss,p	2	0	0	1	0	Bluege,3b	7	0	1	2	0
						W. J'n'n,p	2	0	0	2	0
						Russell,p	0	0	0	4	1
						Speece,p	0	0	0	1	0
						Martina,p	0	0	0	0	0
						Tate,c	3	0	1	2	0
	*48	12	16	65	2		†57	10	19	59	4

*Wingo batted for S. Johnson in sixth. †Taylor batted for Speece in eighth.

Detroit ....004 032 050 000 2—12
Washington ....004 010 203 000 0—10

Two base hits—Manush, Harris, Judge. Three base hits—Harris, Heilmann. Stolen bases—Rice, Harris. Bases on balls—Holloway, 1; Cole, 2; Dauss, 2; W. Johnson, 3; Russell, 3; Speece, 1; Martina, 2; Zachary, 1; Marberry, 4. Struck out—Holloway, 1; S. Johnson, 1; Dauss, 2; W. Johnson, 2; Zachary, 1; Marberry, 1. Hits—Holloway, 5 in 3 innings; S. Johnson, 1 in 2; Cole, 7 in 3, none out in ninth; W. Johnson, 6 in 4 2-3; Russell, 6 in 3; Speece, none in 1-3; Zachary, 1 in 2; Marberry, 2 in 2. Winning pitcher—Dauss. Losing pitcher—Marberry.

SECOND GAME.

DETROIT.	Ab	R	H	C	E	WASHINGTON.	Ab	R	H	C	E
Burke,2b	3	0	1	5	0	Rice,rf	3	1	1	2	0
Manush,lf	2	0	0	2	0	Harris,2b	2	1	0	4	1
Cobb,cf	3	0	0	1	0	Goslin,lf	2	0	1	0	0
Heilm'n,rf	2	1	0	1	0	Griff'h,cf	2	0	0	1	0
Blue,1b	2	1	0	7	0	Judge,1b	2	0	0	4	0
Rigney,ss	2	1	1	2	0	Ruel,c	2	0	1	2	0
Jones,3b	2	0	0	0	0	Peck,ss	2	0	1	2	0
Bassler,c	1	0	0	2	0	Bluege,3b	2	0	1	0	0
Whiteh'l,p	2	0	2	2	0	Martina,p	2	0	0	1	0
	19	3	4	32	0		16	3	3	21	1

Detroit ....030 00—3
Washington ....100 20—3

Two base hit—Rigney. Three base hit—Rice. Bases on balls—Whitehill, 2; Martina, 4. Struck out—Whitehill, 1; Martina, 2. Umpires—Hildebrand and Moriarity.

Good Out as Manager of Blues; Lavan Gets Job

Kansas City, Mo., July 10.—Wilbur Good, manager of the Kansas City American Association baseball team, resigned tonight and George Muehlebach, owner of the club, announced the appointment of John Lavan to succeed Good. The poor showing of the team recently is believed to have influenced the retirement of Good.

Lavan came to Kansas City this season from the St. Louis Nationals. He is a shortstop.

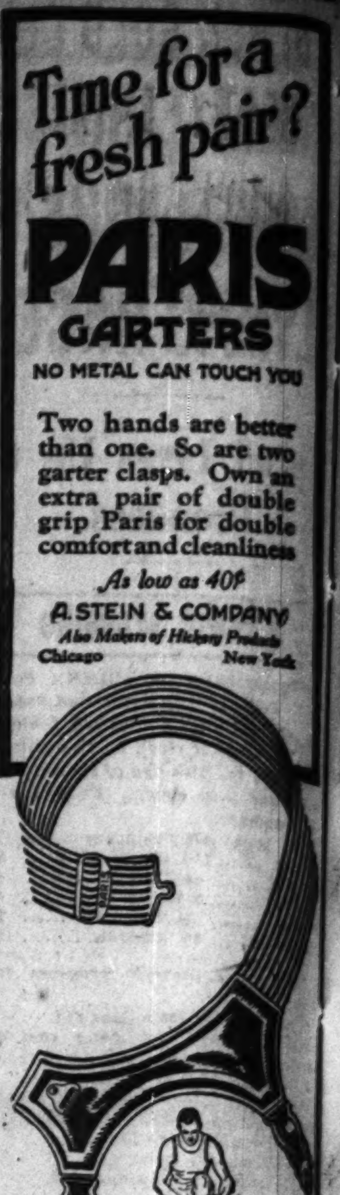

BLACK GOLD C[...] DERBY TRIAL [...] MUDLARK TRA[...]

BY FRENCH LANE.

Black Gold is ready to carr[...] colors of the west against the s[...] the east in the Chicago Derby at [...] thorne tomorrow.

The little black colt that wo[...] Kentucky Derby and two other D[...] earlier in the season showed his [...] heels to a brilliant band of wes[...] year olds in the Derby rating ha[...] at the west side track yesterday.

He won just as Jockey J. D. M[...] pleased, beating off first the cha[...] of Bourbon Boy, then conquering [...] Gorin II. in a bitter duel on th[...] before they headed into the st[...] From then on the race was over [...] as Black Gold was concerned [...] Mooney rode him out and at th[...] was eight lengths in front of [...] Gorin II., while Senator Johns[...] Camden's Graeme trailed in [...] place. Bourbon Boy had run h[...] out trying to keep in front of [...] Gold during the first three-quart[...] the mile journey and came in last.

Many Fans Cheer Black Gold.

That Black Gold will meet A[...] Belmont's Ladkin tomorrow wit[...] hope and almost the prayer of [...] Chicagoan with him was indicat[...] the long round of cheering that g[...] his victory yesterday. More [...] 15,000 had journeyed to Hawthor[...] the afternoon's sport, which wa[...] off under ideal weather condition[...] over a track that was fast dryin[...] still deep in mud.

Black Gold is good over any [...] of a track and he seemed to t[...] special liking to the mud cour[...] traveled yesterday. His time f[...] mile was 1:45 3-5, slow time to b[...] for a champion of his class, bu[...] so bad over a track such as the [...] thorne of yesterday.

The field of four was off to [...] start, with Harry Stutts getting [...] bon Boy away in front. Black [...] was at his heels, King Gorin II. [...] and Graeme trailing, getting the [...] of it on the first turn.

Black Gold in Final Rush.

They raced in this position [...] the back stretch, then Black Gold [...] his bid, shooting past Bourbon B[...] a brilliant burst of speed, with [...] Gorin II. in third place. Then [...] Gorin challenged and, under the [...] terly handling of Mack Garner, [...] up until they were almost neck [...] neck heading into the stretch.

The Kentucky Derby winner [...] cut loose with his famous stretch [...] and he pulled away. He raced [...] in front, increasing his lead at e[...] step, and a mighty shout, startin[...] the far end of the paddock, swe[...] through the stands and on into [...] clubhouse as the finish neared, gr[...] his victory.

Favorites Have Hard Day.

Favorites, except for Black Gol[...] not fare well in the heavy going. [...] Luck was everything that his [...] implies in the first. He was a re[...] public choice, and J. W. Young's [...] Alley was the good thing amon[...] long shot players. The boys who [...] at the moon celebrated, for [...] Alley led Bad Luck to the wire [...] couple of lengths, with Glory ru[...] third.

Another jolt awaited the tale[...] the second when L. J. Brown's [...] Girl, under the California fe[...] George Ellis, found the gooey [...] just to his liking and romped [...] eight lengths in front of the odd[...] favorite Sorline, with the Chi[...] owned Stay On third.

Piedmont's easy victory in the [...] showed him to be much the be[...] the band he was thrown in with. [...] was always well liked and won a[...] pleased, with Commander McMe[...] an extreme outsider, second and F[...] ful Girl getting the show.

Hoy and The Runt Win.

Hoy, a long shot, but at the [...] time a good thing, was heavily pl[...] accounted for the fifth, coming w[...] rush in the stretch, while The [...] paraded around to win the sixth [...] ting away in front and staying [...] until they passed under the wire. [...] margin was wide enough to kee[...] out of danger always.

J. J. Ziska Appointed H[...] of All Hawthorne Athle[...]

With the appointment yesterd[...] J. J. Ziska as chairman of the [...] letic committee of the Hawth[...] club, local Western Electric spor[...] thusiasts are making preparation[...] their biggest year in athletics. [...] Ziska will conduct the activiti[...] more than 10,000 employés at th[...] local plant.

Epinard, King of French Turf, Walks Into U[...]

New York, July 10.—Epi[...] French turf star, arrived at qu[...] tine tonight aboard the Beren[...] The noted horse, which will me[...] best American thoroughbreds in [...] tember and October, stood the [...] well and is in the pink of conditi[...]

RED SOX CHANGE NAM[...]

The Original Red Sox of the Chicago [...] will hereafter be known as the Chicago [...] The first game of the Chicago Sta[...] be at Glenwood, Ill., Sunday.

FARM & GARDEN By FR[...] RIDG[...]

GASSING ARMY WORM[...]

Gassing army worms in the [...] where they are destroying [...] is the latest discovery f[...] have made in killing thi[...] common in Illinois and other m[...] states. Within the last few da[...] sonous gas has been successfull[...] by Illinois farmers.

Among the first tests to be co[...] ed with the new gasing metho[...] made in Boone county by J. C. [...] farm adviser, Belvidere, Ill. H[...] calcium cyanide. While his [...] menting was on a small sca[...] proved conclusively the effect[...] of this material. Mr. Kline t[...] small amount of the calcium [...] into a posthole, where worms had [...] trapped by the thousands. W[...] few seconds the material, com[...] contact with moisture in the so[...] off a gas which killed the wo[...] most instantly.

These tests, however, were [...] few days ago on George Haun'[...] near Magnolia, by the farm bu[...] Marshall and Putnam countie[...] calcium cyanide was scattered [...] fested fields of oats and whe[...] within five minutes thous[...] worms were found dead on the [...]

BLACK GOLD COPS DERBY TRIAL ON MUDLARK TRACK

BY FRENCH LANE.

Black Gold is ready to carry the colors of the west against the stars of the east in the Chicago Derby at Hawthorne tomorrow.

The little black colt that won the Kentucky Derby and two other Derbies earlier in the season showed his flying heels to a brilliant band of western 3 year olds in the Derby rating handicap at the west side track yesterday.

He won just as Jockey J. D. Mooney pleased, beating off first the challenge of Bourbon Boy, then conquering King Gorin II. in a bitter duel on the turn before they headed into the stretch. From then on the race was over as far as Black Gold was concerned, but Mooney rode him out and at the wire was eight lengths in front of King Gorin II., while Senator Johnson N. Camden's Graeme trailed in third place. Bourbon Boy had run himself out trying to keep in front of Black Gold during the first three-quarters of the mile journey and came in last.

Many Fans Cheer Black Gold.

That Black Gold will meet August Belmont's Ladkin tomorrow with the hope and almost the prayer of every Chicagoan with him was indicated by the long round of cheering that greeted his victory yesterday. More than 15,000 had journeyed to Hawthorne for the afternoon's sport, which was run off under ideal weather conditions, but over a track that was fast drying, but still deep in mud.

Black Gold is good over any kind of a track and he seemed to take a special liking to the mud course he traveled yesterday. His time for the mile was 1:45 3-5, slow time to be sure for a champion of his class, but not so bad over a track such as the Hawthorne of yesterday.

The field of four was off to a fast start, with Harry Stutts getting Bourbon Boy away in front. Black Gold was at his heels, King Gorin II. third, and Graeme trailing, getting the worst of it on the first turn.

Black Gold in Final Rush.

They raced in this position down the back stretch, then Black Gold made his bid, shooting past Bourbon Boy by a brilliant burst of speed, with King Gorin II. in third place. Then King Gorin challenged and, under the masterly handling of Mack Garner, drew up until they were almost neck and neck heading into the stretch.

The Kentucky Derby winner then cut loose with his famous stretch run and he pulled away. He raced down in front, increasing his lead at every step, and a mighty shout, starting at the far end of the paddock, sweeping through the stands and on into the clubhouse as the finish neared, greeted his victory.

Favorites Have Hard Day.

Favorites, except for Black Gold, did not fare well in the heavy going. Bad Luck was everything that his name implies in the first. He was a red hot public choice, and J. W. Young's White Alley was the good thing among the long shot players. The boys who shoot at the moon celebrated, for White Alley led Bad Luck to the wire by a couple of lengths, with Glory running third.

Another jolt awaited the talent in the second when L. J. Brown's Neat Girl, under the California feather, George Ellis, found the gooey going just to his liking and romped home eight lengths in front of the odds on favorite Sorline, with the Chicago owned Stay On third.

Piedmont's easy victory in the third showed him to be much the best of the band he was thrown in with. He was always well liked and won as he pleased, with Commander McMeekin, an extreme outsider, second and Faithful Girl getting the show.

Hoy and The Runt Win.

Hoy, a long shot, but at the same time a good thing, was heavily played, accounted for the fifth, coming with a rush in the stretch, while The Runt paraded around to win the sixth, getting away in front and staying there until they passed under the wire. His margin was wide enough to keep him out of danger always.

J. J. Ziska Appointed Head of All Hawthorne Athletics

With the appointment yesterday of J. J. Ziska as chairman of the athletic committee of the Hawthorne club, local Western Electric sport enthusiasts are making preparations for their biggest year in athletics. Mr. Ziska will conduct the activities of more than 10,000 employés at the big local plant.

Epinard, King of French Turf, Walks Into U. S.

New York, July 10.—Epinard, French turf star, arrived at quarantine tonight aboard the Berengaria. The noted horse, which will meet the best American thoroughbreds in September and October, stood the trip well and is in the pink of condtion.

RED SOX CHANGE NAME.

The Original Red Sox of the Chicago league will hereafter be known as the Chicago Stars. The first game of the Chicago Stars will be at Glenwood, Ill., Sunday.

FARM & GARDEN By FRANK RIDGWAY

GASSING ARMY WORMS.

Gassing army worms in the fields where they are destroying crops is the latest discovery farmers have made in killing this pest, common in Illinois and other midwest states. Within the last few days poisonous gas has been successfully used by Illinois farmers.

Among the first tests to be conducted with the new gasing method were made in Boone county by J. C. Kline, farm adviser, Belvidere, Ill. He used calcium cyanide. While his experimenting was on a small scale, he proved conclusively the effectiveness of this material. Mr. Kline threw a small amount of the calcium cyanide into a posthole, where worms had been trapped by the thousands. Within a few seconds the material, coming in contact with moisture in the soil, gave off a gas which killed the worms almost instantly.

These tests, however, were made a few days ago on George Haun's farm, near Magnolia, by the farm bureau of Marshall and Putnam counties. The calcium cyanide was scattered in infested fields of oats and wheat, and within five minutes thousands of worms were found dead on the ground.

MOON MULLINS—NO ROPE NECKTIES FOR MUSHMOUTH

HAWTHORNE FORM CHART

*80979 FIRST RACE—Five furlongs. Purse $1,000. Two year olds. Claiming. Value to winner $700, second $200, third $100. Weather clear. Track heavy.

	Wt	St	½	¾	Str	Fin	Owners	O	C	P	S
WHITE ALLEY [H.Stutts]	112	3	2^{h}	1½	1¼	1^{2}	J.W.Young	5	4	7-5	3-5
BAD LUCK [D.Jones]	107	5	3^{nk}	2^{2}	2^{4}	2^{4}	C.H.Knebelk'p	7-5	2	4-5	1-3
GLORY [E.Martin]	107½	6	4^{4}	3^{5}	3^{4}	3^{6}	M.J.FarrisJr.	8	10	4	8-5
JOHN D. [J.Gerrity]	105	2	5^{1½}	5^{10}	4½	4^{1}	W.M.Mikel	8	4	7-5	3-5
PHYL.GENTRY [Barrett]	104	1	1^{h}	4^{4}	5^{10}	5^{20}	M.J.Cooke	6	10	4	8-5
INTAKE [G.Ellis]	104	4	6	6	6	6	C.B.Heath	3	4	7-5	3-5

Time, :25, :51 2-5, 1:06 1-5. Winner, b. g., by Assagai-Magic Shot. Trained by J. H. Stotler. Went to post at 2:30. At post 2 minutes. Start good. Won easily, second driving. Scratched: Abstract, 122. Overweight: Glory, 2½. White Alley, hard hustled and away forwardly, moved into lead in first quarter and held Bad Luck safe thereafter to win well in hand. Bad Luck raced well for entire trip and held on determinedly in last quarter. Glory moved up fast in first eighth, but faltered in last furlong. John D. had no mishaps. Phyllis Gentry dropped out of it after going first quarter. Intake was far out of it from the start and was eased in last eighth.

80980 SECOND RACE—Five-eighths mile. Purse $1,000. Two year olds. Claiming. Value to winner $700, second $200, third $100.

	Wt	St	½	¾	Str	Fin	Owner	O	C	P	S
NEAT GIRL [G.Ellis]	109	4	2^{1}	1^{3}	1^{4}	1^{8}	L.J.Brown	4	5	7-5	3-5
SORLINE [D.Jones]	107	3	3^{1}	3^{1½}	3^{2}	2^{2}	T.M.Murphy	4-5	1	2-5	1-6
STAY ON [J.Wood]	103	1	4^{4}	4^{5}	4^{5}	3^{h}	Internat. Sta.	8	8	3	7-5
MISS OMOND [M.Garner]	114	7	1½	2^{1}	2^{1}	4^{4}	T.J.Prenderg't	4	13-5	1	2-5
PRIN.SETH [Bog'ski]	104½	2	5^{h}	5^{2}	5^{4}	5^{2}	J.Randolph	30	20	7	3
TREVARDY [A.Rod'ez]	99	6	6^{20}	6^{20}	6^{20}	6^{10}	B.A.Moore	10	10	4	8-5
AL HERBERT [F.Weiner]	122	5	7	7	7	7	G.W.March'k	15	15	5	2½

Time, :25, :51 3-5, 1:06 2-5. Winner, ch. f., by Danger Rock-Old Woman. Trained by J. M. Brown. Went to post at 2:55. At post 3 minutes. Start bad. Won easily, second driving, third same. Overweights: Stay On, 1 pound; Princess Seth, 2½ pounds. Neat Girl was forced back sharply in first eighth, but gained steadily just before reaching stretch and drew out in last eighth to win with much in reserve. Sorline suffered much from interference, but held on gamely and was going fast at the end. Stay On showed a good effort and also suffered by interference. Miss Omond was away poorly and rushed into lead and benefited by the interference, but quit badly in last sixteenth. Others were always outrun.

80981 THIRD RACE—Six furlongs. Purse $1,000. Three year olds and up. Claiming. Value to winner $700, second $200, third $100.

	Wt	St	½	¾	Str	Fin	Owners	O	C	P	S
PIEDMONT [N.Barrett]	110	5	3^{1}	3^{1½}	1^{2}	1^{2}	M.Shapoff	3	2½	1	2-5
COM. McMEEKIN [Stutts]	110	6	5^{2}	3^{h}	2^{1½}	2^{6}	MarshallBros.	5	6	2	1
FAITHF'L GIRL [R.Doyle]	106½	3	2^{h}	4^{4}	4^{1}	3^{1}	Mrs.F.R.Doyle	15	15	6	3
JACK FROST [E.Martin]	110	7	7	7	5^{2}	4^{n}	C.E.Hamilton	20	20	8	4
POPPYE [D.Jones]	100	4	1^{nk}	2^{1}	3^{3}	5^{h}	Henius&Earl	2	9-5	7-10	1-4
SIMPLICITY [L.Saucier]	105	1	6^{10}	6^{6}	6^{2}	6^{20}	T.E.Crist	3	4	7-5	3-5
BOYS BEL.ME [Bog'owski]	110	2	4^{h}	5^{2}	7	7	A.E.Barrett	15	10	4	2

Time, :24, :50 2-5, 1:18 4-5. Winner, ch. g., by Dick Finnell-Day Dream. Trained by A. Goldblatt. Went to post at 3:25. At post 1 minute. Start good. Won easily, second driving, third same. Scratched: Gailford, 110; Humble, 102; Pollymara, 102; Climax, 102; Herald, 105. Overweight: Faithful Girl, 1½. Piedmont, at home in the going and racing in his best form, moved into lead in first quarter, and, holding on gamely thereafter, won well in hand. Commander McMeekin, away well and at home in the going, came steadily in stretch and was going strong at the end. Faithful Girl was allowed to drop out of it in early stages, but gained fast in last eighth. Jack Frost was taken completely out of it at the start and closed an immense gap. Poppye tired fast in last eighth. Simplicity showed dull form. Boys believe Me seems all out of form.

80982 FOURTH RACE—One mile. Derby Rating handicap. Purse $1,500. Three year olds. Value to winner $1,050, second $250, third $150, fourth $50.

	Wt	St	½	¾	Str	Fin	Owner	O	C	P	S
BLACK GOLD [J.D.M'ney]	126	4	2^{4}	1^{1}	1^{5}	1^{8}	Mrs.R.M.Hoots	3-5	3-5	Out	Out
*K.GORIN II. [M.Garner]	114	1	3^{1}	2^{1½}	2^{1½}	2^{2}	P.Coyne	2	2	Out	Out
GRAEME [L.M'Dermott]	107	3	4	4	3^{3}	3^{6}	J.N.Camden	5	8	6-5	Out
*BOUR. BOY [H.Stutts]	116	2	1^{h}	3^{1}	4	4	A.Board	2	2	Out	Out

*Coupled as A. Board-P. Coyne entry.

Time, :25 3-5, :51 3-5, 1:18 4-5, 1:45 3-5. Winner, blk. c., by Black Toney-Useeit. Trained by H. Webb. Went to post at 3:51. At post 1 minute. Start good. Won easily, second driving. Overweights: Graeme, 1 pound. Black Gold raced as if he outclassed the others. Had some difficulty settling fully in his stride during the first half mile, but came with a good rush thereafter and drew away in the stretch to win as his rider pleased. King Gorin II. was taken back in first quarter, but moved up just before reaching the stretch, but was not good enough and had to be urged to outstay Graeme. Latter was far back for half a mile. Bourbon Boy tired badly after showing most speed for five furlongs.

80983 FIFTH RACE—One mile and seventy yards. Purse $1,000. Three year olds and up. Claiming. Value to winner $700, second $200, third $100.

	Wt	St	½	¾	Str	Fin	Owners	O	C	P	S
HOY [N.Barrett]	109	3	5	3^{3}	3^{4}	1^{h}	M.Shapoff	6	18-5	6-5	2-5
PRINCE K. [J.Bell]	111	5	4^{1}	2^{2}	1^{1}	2^{2}	Mrs.M.Williams	1	3-2	1-2	1-6
ALLIE OCHS [F.Weiner]	104	2	1^{2}	1½	2^{h}	3^{2}	S.Singer	4	4½	7-5	3-5
CHAPLET [G.Ellis]	101	4	3^{1}	4^{1}	4^{1}	4^{8}	G.B.Diggs	8	8	2½	1
FLOWER SHOP [Garner]	108½	1	2^{nk}	5	5	5	P.Coyne	3	18-5	6-5	2-5

Time, :26 1-5, :52 3-5, 1:20 4-5, 1:50 4-5, 1:55. Winner, b. g., by Wrack-Anyday. Trained by A. Goldblatt. Went to post at 4:15. At post 1 minute. Start good. Won driving, second same. Scratched: Haman, 106; King's Champion, 102; Yorick, 106; Dellahm, 111; Hardman, 101. Overweights: Hoy, 3; Allie Ochs, 3; Flower Shop, 2½. Hoy, far out of it during the early part, moved up strong after going three-quarters and, responding gamely in the stretch, wore down Prince K. in closing strides. Prince K. began slowly and was ridden wide at first turn, but he moved into the lead just before reaching the stretch and, under a stronger rider, would have won. Allie Ochs tired badly after going six furlongs. Chaplet retired just before reaching the stretch. Flower Shop is uncertain and was done after going half a mile.

80984 SIXTH RACE—One and one-sixteenth miles. Purse $1,000. Three year olds and up. Claiming. Value to winner $700, second $200, third $100.

	Wt	St	½	¾	Str	Fin	Owners	O	C	P	S
THE RUNT [D.Jones]	96	1	1^{3}	1^{3}	1^{3}	1^{2}	Henius&Earl	3	11-5	4-5	1-3
OVER FIRE [G.Ellis]	100	3	3^{h}	4^{4}	2^{1½}	2^{4}	M.Shapoff	2	11-5	4-5	1-3
TANGERINE [J.Gerrity]	106	4	4^{1}	3^{h}	3^{1}	3^{4}	Mrs.A.Swenke	6	8	2½	1
BONA VERA [S.Griffin]	92	2	2^{1}	2^{h}	4^{4}	4^{nk}	HarnedBr.&J.	6	6	2	4-5
BELLE AMIE [Bog'owski]	106	6	5^{3}	5^{5}	5^{6}	5^{10}	A.Rold	15	20	7	3
DOBSON [F.Weiner]	104	5	6	6	6	6	S.W.Richards	3	18-5	6-5	2-5

Time, :24 4-5, :51 2-5, 1:18 3-5, 1:46 4-5, 1:55. Winner, ch. g., by Meridian-Queen of Paradise. Trained by M. Shields. Went to post at 4:42. At post 1 minute. Start good. Won easily, second driving. Scratched: Dorius, 106; Elias O., 106. Overweights: Over Fire, 4; Bona Vera, 1; Dobson, 3. The Runt rushed into a long lead soon after the start, and, though tiring in stretch, held Over Fire safe during last furlong. Over Fire raced well and finished going gamely under hard urging. Tangerine showed a good effort and raced prominently for most of the trip. Bona Vera began tiring after going three-quarters. Dobson was far back from the start and can do much better.

*Daily Racing Form chart numbers.

HAWTHORNE NOTES

LADKIN, the 3 year old champion from the east, arrived at Hawthorne late in the afternoon. The Belmont Derby candidate made the trip from New York in a palatial horse car and was hustled from the Chicago yards to the west side track by a special engine. The colt shipped in good shape. Only a lead pony accompanied the son of Fair Play.

Maj. Belmont and his party, which will include Jockey Earl Sande, will arrive from New York this afternoon.

It was announced during the afternoon that J. E. Gorman, president of the Chicago, Rock Island and Pacific railroad lines, will present the Derby trophy cup to the winning owner.

Mrs. R. M. Hoots and her son, Al Hoots and wife, were arrivals from Tulsa, Okla., and watched Black Gold in her Derby prep yesterday. They will remain over for tomorrow's Derby.

Jockey Mack Garner drew a five day suspension for rough riding in the second race, while astride Miss Omond. The suspension does not apply to his Derby engagement. Jockey Eddie Martin was fined $25 for hitting his mount over the head with a whip.

Derby day admission prices for men is $3.40 and for women $1.75 despite rumors which have been going the rounds that much higher prices were to be charged.

LARSON WINS TOURNEY.

St. Paul, Minn., July 10.—Cyrus Larson of the Glenwood club, Minneapolis, won the state public links golf championship at the Phalen course here today, defeating Leonard Mattson, Columbia, Minn., 10 and 9.

MOTORS RUN SQUARES OVER IN 5 TO 2 GAME

Kenosha, Wis., July 10.—[Special.]—Solid hitting behind Fred Marks' invincible brand of pitching enabled the Nash Motors to win from the Logan Squares here today, 5 to 2. Marks held the Squares to five scattered hits, while his mates hopped on Gossett for seven timely blows. Score:

SQUARES.	Ab	R	H	C	E	NASH.	Ab	R	H	C	E
Car'g'n,ss	4	0	0	6	0	Wick'd,lf	2	3	1	3	0
Halas,cf	4	0	0	0	0	O'Mara,3b	2	0	1	7	0
Kilby,1b	4	0	1	16	0	Stev's'n,rf	3	0	1	1	0
Baude,lf	4	0	1	2	0	Lear,2b	2	1	1	5	0
Mokate,rf	2	2	1	0	0	Ellis,cf	4	1	1	0	0
Murphy,c	3	0	1	4	1	Dressen,1b	4	0	1	12	0
Aaron,3b	3	0	1	2	0	Pech's,ss	4	0	0	1	0
Han'ny,2b	3	0	0	7	0	Wagner,c	3	0	1	8	0
Gossett,p	3	0	0	2	0	Marks,p	4	0	0	3	0
	30	2	5	39	1		28	5	7	40	0

Squares ....000 010 100—2
Nash ....100 210 10*—5

Three base hit—Murphy. Two base hits—Stevenson, Ellis, Aaron. Struck out—Marks, 6; Gossett, 3. Bases on balls—Marks, 1; Gossett, 5. Umpires—Ross and Killian.

BELOIT, 6; NIESENS, 3.

Beloit, Wis., July 10.—Knocking Gillam out of the box in the third inning, the Fairies today defeated the Niesens, 6 to 3. A last inning rally by the visitors netted them three markers. Score:

NIESENS.	Ab	R	H	C	E	BELOIT.	Ab	R	H	C	E
Gray,lf	2	1	1	2	0	Miller,cf	5	1	2	1	0
M'Guire,cf	5	1	2	1	0	H'way,2b	5	0	2	6	0
Driscoll,ss	4	0	1	3	0	Roth,lf	5	2	1	1	0
Murphy,c	5	0	1	3	0	East,rf	3	2	2	1	0
P'lman,1b	4	0	1	11	0	Gharrity,c	3	0	0	8	0
C'naugh,rf	4	0	1	2	0	J'nings,3b	4	0	2	2	0
Harley,2b	4	0	[illegible]	6	0	Steil,ss	4	1	2	8	0
Rye,3b	3	0	1	6	0	H'brook,1b	4	0	1	6	0
Gillam,p	1	0	0	1	0	D'enport,p	3	0	2	2	0
Rentz,p	2	0	0	1	0						
*Purcell	1	1	0	0	0						
	35	3	10	36	0		36	6	14	35	0

*Batted for Rentz in ninth.

Niesens ....000 000 003—3
Beloit ....112 000 20*—6

Home run—Steil. Three base hits—East, 2; Driscoll. Two base hits—Miller, McGuire. Struck out—Davenport, 7; Rentz, 2. Bases on balls—Davenport, 3; Rentz, 2. Hits—Gillam, 7 in 3 innings; Rentz, 7 in 5 innings.

CANTON, 7; RACINE, 4.

Canton, O., July 10.—[Special.]—Canton cleaned up its three game series with Racine by winning the final today, 7 to 4.

GRAND CIRCUIT RACES

COLUMBUS, O.

2:10 3 YEAR OLD TROT, $1,000.

Minia Dillon, b. m., by Dillon Axworthy [Darrison] 1 1 1
Col. Bosworth, b. h., by Belwin [McDonald] 4 2 2
Guy Brown, b. c., by Guy Axworthy [Murphy] 2 3 3
Athalie, b. c., by Peter the Great [Cox] ....3 dis.
Times, 2:09½, 2:07¼, 2:08¼.

HOTEL DECHLER STAKE, 2:11 PACE, $3,000.

Baron Worthy, b. g., by Worthy McKinney [Murphy] 1 1 1
Little George, ch. g., by Arty Wilkes [Kelly] 3 2 7
Sparkle, br. h., by San Francisco [Cox] 4 4 2
Derby Dillon, La Palima, Phyllis Volo, Frank Worthy, Henry Ford, Mildred Lady, Lulla Forbes and Braden K. Direct started.
Times, 2:04¼, 2:02¾, 2:04¼.

COLUMBUS DISPATCH STAKE, 2:05 TROT, $3,000.

Peter the Brewer, b. h., by Peter the Great [Ray] 1 1 2
Cupid's Albingen, br. g. [Childs] 6 6 1
Clyde the Great, blk. h. [Murphy] 2 2 4
Tramp-a-Bit, b. g. [Castee] 4 5 3
Walter Sterling and Grey Worthy started.
Times—2:03½, 2:02½, 2:05¼.

2:09 PACE, $1,000.

Anoakia, blk. m., by The Northern Man [Johnson-Stokes] 2 1 1
Iskander, blk. g. [Murphy] 1 2 2
Skeeter W., b. m. [Cox] 3 3 3
Lincoln, b. h. [Palin] 4 4 4
Times—2:07½, 2:07¼, 2:03¼.

NEWS FROM THE RACE-TRACKS

HAWTHORNE ENTRIES.

FIRST RACE, purse $1,000, allowances, 2 year olds, 5 furlongs—Annihilator, 115; Runolathe, 115; Hurry Inn, 105; Pas Seul, 122; Clique, 105; Bernice Harrar, 112; Louis Rubenstein, 110.

SECOND RACE, purse $1,000, claiming, 3 year olds and up, 6 furlongs—Archie Alexander, 108; *Auntie Millin, 97; Slanderer, 115; Cannon Ball, 112; Peter J., 112; Heavy Artillery, 115; Hunter, 104; *Herald, 103; Whalebone, 108; Corto, 103; *Blue Bird, 98.

THIRD RACE, purse $1,000, claiming, 3 year olds and up, 6 furlongs—Pollymare, 97; Lady Choco, 102; *Max Brick, 102; *Finday, 105; *Arrow Head, 105; *Sequel, 100; *Diomed, 108; *Hidden Jewel, 115; Rupee, 115; *Humble, 97; Keystone State, 113.

FOURTH RACE, purse $1,000, claiming, 3 year olds and up, 1 mile—*Paul Micou, 111; *Kit, 106; *Royal Duck, 114; Jimson, 106; Huonec, 111; *Dernier Sou, 111; *Colfin, 98; A. J. Buja, 108.

FIFTH RACE, purse $1,000, claiming, 3 year olds and up, 1$\frac{1}{16}$ miles—*Bonfire, 103; Flying Prince, 104; *Lothair, 99; *Yorick, 103; *Little Ann, 94.

SIXTH RACE, purse, $1,000, claiming, 3 year olds and up, mile and 70 yards—Soggarth Aroon, 106; Alleden, 106; Doubtful, 106; Quesada, 106; Billy Star, 106; Haleakala, 106; *Virginius, 101; *Plus Ultra, 101; Wong Bok, 96.

EMPIRE CITY RESULTS.

FIRST RACE—Claiming, 2 year olds, purse $1,000, 5 furlongs:
Marie Datner, 108 [Bigholz]..7-2 6-5 3-5
W. C. Whitehead, 110 [Simon] 2-5 1-4
Mayfly, 99 [Rost] 5-2
Time, 1:01 3-5. Clearview, Gipsyflyer, Royal Girl, Kumonin, and Little Pal ran.

SECOND RACE—Maiden 3 year olds and up, purse $1,000, 1 mile:
Wampee, 110 [Marinelli]....7-5 1-3 Out
Ascyra, 110 [Kummer].... 1-3 Out
†Tickler, 110 [Burke].... 1-2
Time, 1:42 4-5. Cue Rack and Bright Spark ran. †Butler entry.

THIRD RACE—Handicap, 3 year olds and up, purse $1,200 added, 1 mile and 70 yards:
†Honor, 109 [L. Fator]....1-3 Out Out
Prime Minister, 111 [Thurber] 3-5 Out
†Eaglet, 104 [M. Fator].... Out
Time, 1:44 1-5. Billy Warren ran. †Rancocas entry.

FOURTH RACE—Purse $3,000, claiming, 3 year olds and up, about 6 furlongs:
Bontaud, 109 [McAtee]....5-1 2-1 Ev.
Silk Tassel, 110 [Babin].... 5-2 6-5
Rigel, 111 [L. Fator].... 8-5
Time, 1:09 1-5. Hullabaloo, Skyscraper, Amor Patriae, and Wellfinder ran.

FIFTH RACE—3 year olds and up, claiming, purse $1,000, about 6 furlongs:
Carol, 107 [M. Fator]....10-1 4-1 2-1
Baby Lane, 99 [Breuning].... 6-1 3-1
St. Allan, 123 [L. Fator].... Ev.
Time, 1:09 3-5. Biff Bang, Stony Point, Confetti, Highland, Reprisal, Blue and Red, Belcross, Forest Flower, Ducky, Lady Boss, The Enquirer, Derelict, Buckpond, Pest, and Levoy ran.

SIXTH RACE—2 year olds, purse $1,000, 5½ furlongs:
Gold Piece, 113 [Coltiletti]....1-4 Out Out
Spurt, 109 [Burke].... 3-5 1-4
Pedagogue, 113 [L. Fator].... 4-5
Time, 1:06 3-5. Sumpter, Champignol, John Marrone II., Repulse, Sandrae, and Slice ran.

DAILY RACING FORM'S SELECTIONS

HAWTHORNE.

CONSENSUS.

1—PAS SEUL, Annihilator, Runolathe, Louis Rubenstein.
2—Hunter, Heavy Artillery, Blue Bird, Corto.
3—Hidden Jewel, Pollyamar, Arrowhead, Finday.
4—Dernier Sou, Huonec, Kit, Paul Micou.
5—Flying Prince, Bonfire, Yorick, Lothair.
6—Quesada, Soggarth Aroon, Billy Star, Haleakala.

EMPIRE CITY.

CONSENSUS.

1—Superlette, Nedana, Trip Lightly, Jedburgh Abbey.
2—Louverne, Poor Sport, Friday 13th, Wynnewood.
3—MAD HATTER, Thunderclap, Infinite, Cyclops, Indian Trail.
5—Louverne, Passport, Tropical Water, Friday 13th.
6—Devonshire, Silver Fox, Bright Steel, Rodeo.

EMPIRE CITY ENTRIES.

FIRST RACE, 2 year olds, 5½ furlongs—Trip Lightly, 104; †Nedana, 104; †Superlette, 104; Jedburgh Abbey, 107; Hayward, 107; Margaret E. Hope, 104. †Rancocas entry.

SECOND RACE, claiming, 3 year olds and up, 1 1-16 miles—Scarecrow, 114; *Delysia, 100; Louverne, 110; Friday 13th, 113; Wynnewood, 123; *Beverwyck, 109; Little Ammie, 106; East Indian, 114; Poor Sport, 117; Soviet, 106.

THIRD RACE, 3 year olds and up, mile and 70 yards—Sleepy Head, 101; †Madhatter, 126; †Thunderclap, 111; Aragon, 109; Sherman, 103; Check, 101. †Rancocas entry.

FOURTH RACE, handicap, 3 year olds and up, about 6 furlongs—Maclean, 122; H. T. Waters, 133; Shamrock, 118; Infinite, 130; Broomster, 134; Satelite, 120; Maxie, 118; Bonaparte, 122; Indian Trail, 135; Cyclops, 140.

FIFTH RACE, claiming, 3 year olds, 1 mile—Bees, 108; Feysun, 111; King Cole, 103; Pathan, 114; Friday 13th, 114; Louverne, 108; The Delaware II., 106; Anne, 107; Tropicalwater, 114; *Passport, 106; Humorette, 112; *Venus, 106.

SIXTH RACE, maiden 2 year olds, 5½ furlongs—Rodeo, 112; Bright Steel, 112; Sandhurst, 112; Skit, 112; Margaret E. Hope, 109; The Spa, 112; Hendrick, 112; Nobility, 109; Devonshire, 112; Johnny Campbell, 112; Silverfox, 112; Dick Whittington, 112; Golden Wings, 109; Pol Roger, 112.

*Apprentice allowance claimed. Weather cloudy; track fast.

Airy B. Wins $800 Joliet Stakes in Record Time

Joliet, Ill., July 10.—[Special.]—Airy B., an Oklahoma mare, won the inaugural of Joliet stakes, $800 purse, here today. Her time, 2:09¼, set a record for the new track. Airy B. was driven by Viseur. More Worthy won the $500 2:16 trot, driving easily, while Crescent Direct had no trouble winning all three heats in the 2:17 pace, worth $500.

Tex Signs Bobby McLean for Series of Ice Races

Saranac Lake, N. Y., July 10.—Bobby McLean, professional speed ice skater, has closed a contract with Tex Rickard for a series of races in Madison Square Garden, New York, next January, for the professional speed skating championship of the world.

U. S. Matmen in Shape for Olympic Wrestling Today

PARIS, July 10.—The American wrestling team tomorrow enters the Olympic catch-as-catch-can mat competition with high hopes of victory. The team has finally rounded into excellent condition. The two erstwhile cripples, Charles W. Strack of Colgate university and Perry Martter of the Los Angeles A. C., have recovered quickly and are now regarded as almost certain point winners.

Model Yacht Race at Ogden Park Sunday

The first open invitation regatta of the Ogden Park Model Yachting club will be held Sunday afternoon on the Oyden park pond, 65th street and Racine avenue. Any amateur built model yacht is eligible to enter this race.

LEWIS IS OUT TO END MIKE'S TITLE HOPES TONIGHT

BY WALTER ECKERSALL.

Ed ("Strangler") Lewis, world's heavyweight wrestling champion, who learned the art of grappling and boxing at the University of Kentucky and who was among the first of the wrestling fraternity to enlist in the army during the war, will defend his title against Challenger Mike Romano, the Italian, at the Coliseum tonight.

According to an agreement between the principals and which will be carried out to the letter by Referee Emil Thiry, they will wrestle to a finish best two in three falls, pin falls only to count. In case they go off the mat or into the ropes, they will come to a standing position in the center of the ring. Only the strangle hold will be barred and they will wrestle to a finish. They will take holds at 10 o'clock, regardless of the results of other bouts on the card.

Third Meeting of Rivals.

It will be the third meeting of champion and challenger. They met for the first time at Dexter park pavilion last winter and Lewis won two of the three falls, Romano taking the middle fall with a head lock. Their second meeting took place at the Coliseum and ended in a near riot.

In this bout the champion had won the first fall and Romano the second. Both were accomplished by use of the head lock. The Italian, encouraged by his victory in the second fall, went after Lewis in relentless fashion in the deciding encounter. Romano clamped on a series of head locks and had the champion in a groggy condition. Lewis hung to the ropes and Referee Charley Lavine cautioned Romano to retreat to the center of the ring while he ordered Lewis to leave go of the ropes. Romano, however, brushed the referee aside, and started to pull Lewis away from the ropes with a waist lock.

Fans in Near Riot.

After he had tugged for a few seconds, Lewis suddenly let loose of the ropes and both men fell backwards, with Romano underneath. Quick as a flash, Lewis pinned his man with a body lock, using all the reserve in his makeup. Italian admirers of Romano swarmed around the ring and threatened the referee and Lewis.

Freddie Meyers of the Chicago Hebrew institute and Dick Daviscourt of California will meet in the opener, to be followed by bouts between Carl Sarpollous and George Mack and Arnold Minkley and Jack Roberts. The preliminaries will start at 8:15 and the main bout at 10 o'clock.

E. CHICAGO BOXERS TO POST FORFEITS TODAY

Forfeits for weight and appearance of the boxers in the main events of the boxing show at East Chicago on July 18 will be posted today, according to Matchmaker "Kid" Howard. The money, not checks, will be placed in the hands of reliable parties, who will see to it that all conditions are fulfilled.

Among local managers insisting upon forfeits being posted is Buck Montgomery, manager of Harold Smith, of the stock yards, who meets Johny McCoy of Cleveland in one of the ten rounders. In fact, Montgomery was around to see Howard yesterday to post his forfeit and to notify the matchmaker Smith will box if there is only five dollars in the house.

Eddie Long, manager of Sammy Mandell, who trades punches with Joe Azzarella of Milwaukee, in the other ten round encounter, wanted to post his forfeit earlier in the week. Like Montgomery, Manager Long stated Mandell will be in there regardless of the amount of money in the box office.

Results of amateur bouts last night at the Mullen-McGoorty gym were: 116 pounds—Jack London beat Charley Woods [3]. 118—Steve Gut beat Sam Decanio [2]. 122—Carl Gallo beat Tony Vercillo [3]. 130—Al Baker beat Pete Messin [3]. 135—Harry Gray beat Ed Boyer [4]. 137—Hugh Brennan and Walter Newton, draw [4]. 148—Frank Szalonek beat R. Sutherland [3]. 155—Frank Miske beat Joe Cheslov [3].

SPECIAL

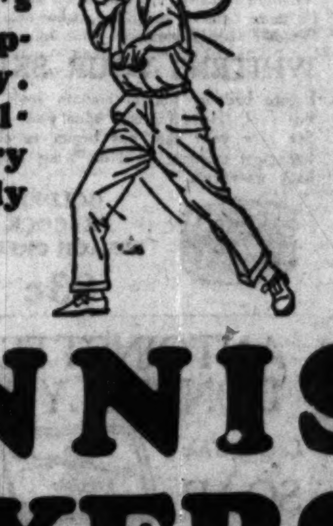

the season's greatest opportunity. Special selling of every type of supply for

TENNIS PLAYERS

RACKETS

$4.95-$10.00 Discontinued models and salesmen's samples of fine rackets. Many at less than half the original price. A rare opportunity to buy a fine racket at the usual price of an ordinary one.

$4.95 Special models No. M. B. and No. H. rackets. Good assortment of weights.

$10.00 Extra special model with laminated throat.

$5.00 Model D. H.—a racket well known for its fine playing head.

$1.95-$3.50-$4.25 3 beginner's rackets that will help you start your game right.

Miscellaneous rackets of various models and qualities—supplying every need and preference. $3.50-$15.00

RESTRINGING—by expert Spalding workmen—$2 to $7.50

Spalding two-piece plugless Official National Lawn Tennis Association BALLS as adopted for clay court play, 50c—Per dozen, $6

A large and varied assortment of specially priced and finest quality tennis SHOES at less than you usually pay, $2.25 to $10.00

GOLFERS! We haven't forgotten you. Here's an opportunity to buy the famous Kro Flite golf balls with merely slight paint imperfections, at $5.40 per dozen.

Spalding two-piece athletic underwear—$1.50 per suit.

SWIMMING SUITS

Special men's three-piece bathing suits with striped shirt, navy blue pants and white belt, $5.00

Other suits—various colors—$6.25-$8.50.

A. G. Spalding & Bros.

211 South State St.

East Side of Street — Just a Step South of Adams

Mandel Brothers

Men's Shop, Second Floor

Men's and Young Men's

Neatly Styled, Good Fitting

SUITS

Of Palm Beach and Fine Mohairs

21.75

Every Suit With

Two Trousers

You will like these suits—they were tailored to our specifications, assuring good fitting and fine appearance. There are single and double breasted models in plain blue, tan, gray and black—also neat stripe and check patterns. Sizes 33 to 50—regular, stout, short and long models. Ideal summer suits of good quality materials and excellent tailoring—and the values are sure to appeal to you.

Made to Measure Suits

$29.50 at the Wholesale Plant

Each busy season leaves odds and ends of woolens, half-bolt pieces, not enough to supply our dealers. We group them at one price, $29.50, for sale direct to Chicago people. Every pattern all wool—newest colors, checks, stripes, mixtures—made to your measure, $29.50. Also ready-to-wear suits at $13.95 and $19.95 — these are canceled orders. Values up to $45.00.

Come Direct to Our Big Wholesale Plant

W. D. Smith & Co.

Wholesale Tailors. Established 1895

Smith Bldg., 833-5 W. Jackson Blvd.

1 block west of Halsted. Busses stop at door

Open Daily Until 6

Open Wed. and Sat. Evenings Till 9

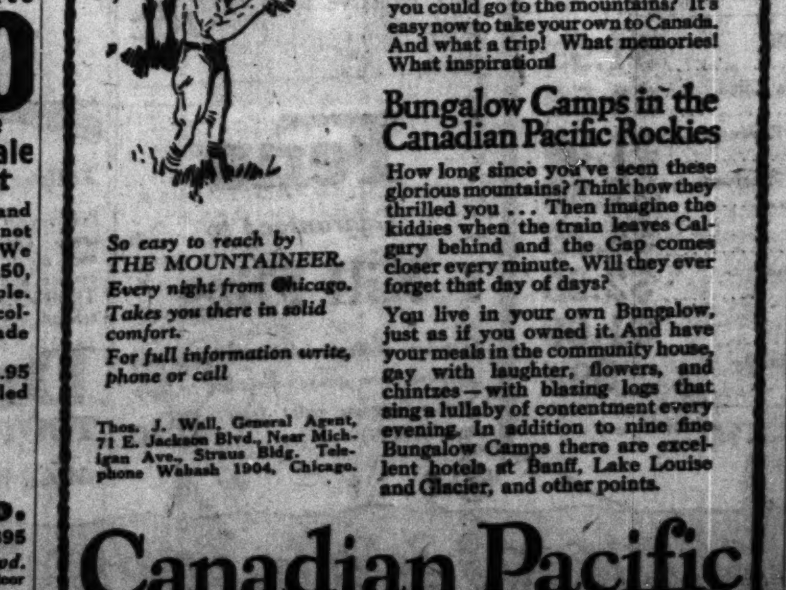

Bring the whole family

Didn't you wish, as a youngster, that you could go to the mountains? It's easy now to take your own to Canada. And what a trip! What memories! What inspiration!

Bungalow Camps in the Canadian Pacific Rockies

How long since you've seen these glorious mountains? Think how they thrilled you ... Then imagine the kiddies when the train leaves Calgary behind and the Gap comes closer every minute. Will they ever forget that day of days?

You live in your own Bungalow, just as if you owned it. And have your meals in the community house, gay with laughter, flowers, and chintzes—with blazing logs that sing a lullaby of contentment every evening. In addition to nine fine Bungalow Camps there are excellent hotels at Banff, Lake Louise and Glacier, and other points.

So easy to reach by THE MOUNTAINEER. Every night from Chicago. Takes you there in solid comfort. For full information write, phone or call

Thos. J. Wall, General Agent, 71 E. Jackson Blvd., Near Michigan Ave., Straus Bldg. Telephone Wabash 1904, Chicago.

Canadian Pacific

IT SPANS THE WORLD

It pays to trade at a Walgreen Drug Store

WALGREEN CO.

"DRUGS WITH A REPUTATION"

Quantity buying permits low prices

LOOP STORES
Clark and Madison Sts. (Morrison Hotel Bldg.)
17 E. Washington St. (Opposite Field's)

SUBURBAN STORES
Evanston—Main St. and Chicago Ave.
Chicago Ave. and Dempster St.
Oak Park—Marion St. and North Blvd.
Hammond, Ind.—Cor. State and Hohman Sts.

THIS SALE FOR FRIDAY AND SATURDAY ONLY

MAVIS TALC
25c size, 16c

Watkins' Mulsified Cocoanut Oil Shampoo
37c

Kwik-Kurl Electric Curling Irons
$1.50 value, 98c

Ever-Ready Shaving Brushes
$1 value, 79c

Mennen's Shaving Cream
50c size, 37c

Iodent Tooth Paste
50c size, 37c

KOTEX
Dozen, 47c

Gillette Safety Razor Blades
$1.00 value, 63c

WALGREEN FRESHLY MADE
COLD CREAM
Direct from our laboratories to you. Large jar, 43c

DJER KISS TOILET WATER $1.59

BOURJOIS ASHES OF ROSES ROUGE 59c
75c value

Klose Shave Shaving Cream
A Creamy Lather that will soften wiry beards and make shaving a pleasure. For use in either hot or cold water 27c
Large Size, 39c

HUTAX Tooth Brush
50c value, 33c

AUTOMOBILE CLOCKS
Accurate timekeepers; easily installed; $3.50 value, $2.49

SUNEX
Protects the tenderest skin from sunburn. Apply gently over the surfaces to be exposed. 53c

MARROW'S BODY TALC
$1.00 value, 69c

ZINC STEARATE
Relieves perspiration; prevents chafing. 19c

Nul
Relieves perspiration; nullifies odors. 42c

PERFECTION COFFEE
A 40c value. 29c

Mavis
Face Powder, 37c
Toilet Water, 79c
Vanities, 37c

COTY'S SINGLE COMPACT
98c

Candy
Delicious COCOANUT MACAROONS, per pound, 31c

GILLETTE RAZOR
Gold plated (Brownie), with one blade, 59c

RIT
Guaranteed to fast dye or tint in 24 different shades and colors, 15c

Nadinola Bleaching Cream
The Lure of Southern Loveliness
Whiten your skin to milky purity.
Banish freckles, sun tan, and wind tan. Clear away annoying eruptions. Use Nadinola, the bleaching cream preferred for years by lovely Southern women. Results guaranteed. 45c

Pompeian Bloom Rouge
60c value
43c

FOR BATHERS
Large assortment of bathing caps. High quality gum rubber, in various sizes and colors, 25c to $1.75
Bathing Shoes—All styles and sizes 39c to $1.69
Bathers' Towels, soft and thick 33c

Cocoanut Oil and Egg Shampoo
Cleanses the scalp and leaves the hair silky, soft and fluffy.
39c

OUR NEW
Luster-tone Photo Finish
It is an improved process of printing and finishing photos that brings out more clearly the details of the negative. Bring your films to Walgreen's for better prints.

A Treat Awaits You
All our fountains are now serving our new Mild Bitter-Sweet Chocolate Flavor. It is rich, heavy and full flavored—not too sweet, nor bitter—just right, you'll say. It makes the most delicious sodas, sundaes and malted milks you could want. When you hunger for a real chocolate refreshment step into the nearest Walgreen Drug Store and enjoy a genuine treat.
Edelweiss Ginge Ale and Green River served at all Walgreen fountains—also sold in bottles and in cases.
We use Thompson's Malted Milk and Ira J. Mix rich, pure milk.
Vortex service at all fountains

CIGARS & CIGARETTES
Camels—Carton of 200.............. $1.17
Limit one carton
Roi Tan, Shrine—10c size .... 3 for 25c
Motor Club—Two for 25c size... 3 for 31c

NEW WAY TO CLEAR YOUR SKIN
No more freckles, blackheads or pimples! No more redness, roughness, sallowness or "muddy" complexion.
WHITENS YOUR SKIN
Before bedtime tonight smooth some of this cool, fragrant creme upon your skin. See how your skin has begun to clear tomorrow morning. Sold on 5-day money back guarantee.
GOLDEN PEACOCK BLEACH CREME
93c

Trim Your Bobbed Hair with a Ucan Hair Cutter
A safety hair cutter used with a comb. Easy as combing the hair. Comes in handsome box with extra blades, specially tested for hair bobbing.................. $1.89

Justrite Cleaning Fluid
It does not leave a ring. For silks, satins, velvet, and fine textured and delicate fabrics.
10 oz. bottle 23c

Toilet Articles
Bourjois Java Face Powder, 39c
Mary T. Goldman Hair Restorer, $1.44
Maybelline Eyelash Beautifier, 59c
Mineralava Beauty Clay $1.79
Del-a-tone Depilatory, 89c
Boncilla Beautifier, 93c
Cappi Toilet Water, $1.50
Gueldy-Le Triomphe French Miniature Perfume, $1.00
Gold Seal Marcel Waver $2.49
Delica Lip Stick, 45c
Cutex Preparations, 27c
L'Oreal Henna, $1.47

AZUREA FACE POWDER 59¢

Standard Remedies
Sal Hepatica, $1.20 value, 83c
Yeast Foam Tablets, 83c
Beef, Iron and Wine Tonic, 83c
Anacin for headaches, 25c
Epsom Salts, per lb. 11c
Cascara, 2 oz. for 23c
Musterole, small, 27c, large size, 52c
Haley's Magnesia Oil, $1 size, 89c
Rochelle Salts, 2 ounces for 19c
Peroxide, 4 ounces for 12c
McKenzie's Mineral Oil, $1 size, 89c

STATIONERY DEPARTMENT
Our stationery departments handle a complete assortment of high grade stationery suitable to every occasion, including box stationery, pound paper and tablets—special for this week—.
Week-End Writing Packet
A very handy package of stationery to pack into a grip when you're going on a trip. 23c

Vauv
Prevents Shiny Nose and Oily Skin
The new cream that prevents shiny, oily skin. A harmless, beneficial skin cream for both men and women. Price 49c

GENUINE THERMOS JUMBO JUG
Keeps liquids hot or cold 12 hours; gallon size, $5 value, $4.59

Armand Cold Cream Face Powder........... $1.00
Kolor-Bak, banishes gray hair............ $1.29
Gem de Luxe Razors.......................... 89c
Maybelline Eyelash Beautifier 59c

Pyrodent Antiseptic Mouth Wash 59c
Senreco Tooth Paste 29c

SPIC
The Snow-White Deodorant
Used after the bath or toilette, Spic keeps perspiration odorless. In emergencies, an application of Spic quickly removes all trace of body odors from under the arms, feet and any other source. Spic won't irritate the skin or stain clothing.
In powder form—as easy to use as a talcum, and just as soothing. Mildly perfumed. Spic comes in tall 4 oz. cans—over 140 liberal applications. Price.. 45c

YOU CAN STAY YOUNG!
Take BIOFOOD Now!
Age is not a matter of years—but of body chemistry. Every day millions of cells die in our body. In youth our body manufactures more cells than what die. Old age is upon us when more cells die than our body can manufacture.
"Correct the Chemistry of Your Body"
BioFood supplies the elements to assist the body to manufacture more cells—and stay young.

ANTOINETTE DONNELLY'S
Lovely Skin
SOAP
Contains cold cream. Creams as it cleans. Delicately perfumed. Cold cream and Nature's oils scientifically blended make it very beneficial to any skin. Natural and soothing; 25c value 17c
Lana Oil Complexion Soap, 3 cakes 25c
Antoinette Donnelly's Lovely Complexion Cream 47c

Ladies' Dressing Combs,
75c value, 59c

Theatrical Cold Cream
Pound tin, 43c

Bunny Bag
Keeps White Shoes White
23c

PALMOLIVE SHAMPOO
The Olive Oil Shampoo
The cleansing and soothing effects of Palm and Olive oils have long been recognized by professional hairdressers and scalp scientists. Heavy, healthy hair is easy to preserve but difficult to restore. Use Palmolive Shampoo regularly. Price, 39c

RUBBER GOODS DEPARTMENT
Household Rubber Aprons at 39c
Household Rubber Gloves at 37c
Whirlpool Spray (Ladies'), special at $2.89
Eclipse Combination at ... $2.19
Eclipse Fountain Syringe, $1.50 value, at $1.39
Crib Sheets at $1.19
Atomizers, 69c to $1.19
Eclipse Water Bottles at $1.21

Lemon Facialax
The increasing popularity of this scientifically perfect face cream is due to its simplicity in applying, cleansing values, and lemon ingredients that gently bleach and refresh the skin. It is made from the finest oils obtainable. Regular $1 jar, 89c

Beslin Antiseptic
For the mouth, teeth and gums. $2.49

Coty's Talc,
89c

Schratz Oriental Bath Crystals
Make your bath doubly refreshing by deliciously perfuming the water.
93c

Ed Pinaud's Toilet Preparations
Eau de Quinine, small size, at 69c
Bath Salts 93c
Lilac Vegetal Atomizer and after shaving 95c
Lilac Talc 45c

HOFSTRA
The non-poisonous powder that is deadly to insects. Very easily sprayed with the Hofstra gun.
Gun
Loaded ½ oz. powder 15c
Refill package, 2 oz., 30c
Refill package, 5 oz., 60c

S.O.S.

IMPORTED PERFUMES
Every Walgreen Drug Store carries a representative assortment of Coty's, Houbigant's, Caron's Black Narcissus, Vigny's Golliwogg Perfumes—in bulk and in the original packages. You can buy your perfumes with confidence at Walgreen's.
Special for This Sale
Caron's Black Narcissus, 2 oz. orig...... $8.49

Richard Hudnut's
Gardenia Face Powder
An adherent face powder that imparts to the skin that velvety softness and smoothness so much desired $1
Gardenia Toilet Water, 4 ounce, price $1
Gardenia "Boudoir" Compact Powder, price $1
Gardenia Talcum 25c

The Perfume Shops
IN OUR LOOP STORES
Clark and Madison Streets
(Morrison Hotel Bldg.)
17 E. Washington Street
(Opposite Field's)

Coty—Paris Perfume, bulk, per oz.	$1.95
Houbigant—Le Temps Des Lilas Perfume, ½ oz. orig.	$1.50
Vigny—La Fleur Celeste Perfume, purse size	$1.98
Guerlain—Rue de la Paix Perfume, 2 oz.	$7.89
Rosine—Nuit de Chine Perfume	$5.25
R. & G.—Le Jade Perfume, special	$2.89
Coty—Chypre Perfume, ½ oz. orig.	$1.69
Flaconettes, perfume, in dainty containers	89c

Our Perfume Shops also carry a complete assortment of Domestic Perfumes

McCoy's Cod Liver Oil Tablets
McCoy's TABLETS are perfectly harmless and pleasant to take. They may be taken by any one of any age for any length of time and will produce excellent results. A very effective tonic, price........... 58c

FOR THE BATH
Bath Spray ... 98c
Bath Brush ... 59c
Rubber Sponge ..19c
Indo Princess Bath Tablets .. 45c
Wash Cloths ... 11c, 4 for 42c
Cocoanut Oil and Almond Soap, three bars 23c
Body Talc 59c

Nature's Remedy
Used for Over 30 Years
Biliousness, Sick Headache call for an NR Tablet (a vegetable aperient) to tone and strengthen the organs of digestion and elimination. Improves appetite. Relieves constipation.
25c size 21c

Wash Hair Without Rinsing
Rinsing is bad for the hair. Hard water takes out the life and color. Now, at last, rinsing is done away with. New-type shampoo.
USE CLEERO
Washes hair and scalp with a substance that is good for it. Hair dries in half the time. Specially priced at 45c

WILDROOT HAIR TONIC
A delightful and most efficient dandruff remedy. Use Wildroot one to three times a week and you will be surprised with the pleasing results.
45c and 89c

Listerine Tooth Paste
Cleans and whitens the teeth, sweetens the breath. Counteracts acidity.
Price, 21c

Feno
Guaranteed to
Kill Flies
in a few moments. A liquid that is very effective when sprayed according to directions. Complete outfit (pint and sprayer).............. 89c

Yellow Teeth Spoil Beauty!
Polish your teeth to a glistening whiteness. Three minutes' brushing morning and night will work wonders. Every crevice and surface of the teeth can be THOROUGHLY cleaned with the new, scientifically made
Dr. West's TOOTH BRUSH
At All Walgreen Drug Stores

DUZ does it
Removes stains. Whitens and purifies the clothes. Makes suds in hard water. No other soap in existence can do what DUZ does.
Sunny Duz, 3 for 25c

WALGREEN CO. "You're Always Welcome at Walgreen's" 49 DRUG STORES

Chicago Daily Tribune.
THE WORLD'S GREATEST NEWSPAPER

The Tribune's Telephone Number Is
Central 0100

FRIDAY, JULY 11, 1924.

The Man in the Shadow

Blue Ribbon Fiction

By ROY VICKERS

SYNOPSIS.

Albert Stedding is sent to Honebyker prison as warder in a general shifting of prison attendants in the London district. The warder whose place he takes tells him the prisoner in cell 37, who calls himself John Smith, is an aristocrat and that he is in for the Pendall murder.

The prisoner, restless and unable to sleep, recalls his parting with Cicily Pendall and her promise to marry him as she disembarked at Cherbourg. They had made the trip from Cape Town. After a three weeks' shopping expedition to Paris Cecily had promised to come to London to marry him there. The prisoner also recalls the face of Dickson, whose perjury in the witness box took his liberty from him. He also sees in retrospect the cruel, cunning young face of the real murderer.

The prisoner is recognized by Warder Stedding as Derek Culhame, Baron Slakeham—formerly Major Slakeham—under whom Stedding served as sergeant in the army. Stedding promises to help him and goes to see Slakeham's butler, Duffield, who tells Stedding that Cecily Pendall, accompanied by Dickson, called on him to inquire for Lord Slakeham and to find out how her fiancé had disposed of a leather bag which her father had intrusted to him the night of his death. Duffield remembers that Lord Slakeham turned the case, which evidently contained something of great value, over to his uncle, Sir Richard Culhame, for safekeeping, but he denies all knowledge of it because of Dickson's presence. Later he meets Cecily, who is working as a governess, and tells her that Derek's uncle has her father's attaché case.

INSTALLMENT V.

CECILY FACES DESTITUTION.

Cecily had not raised her voice, but under the lash of her words Duffield also had paled.

"I assure you, madam," he stammered, "that you misjudge his lordship. Circumstances outside his control called him away so suddenly that—that——"

Cecily Pendall checked an exclamation of contempt.

"Let us not speak of him," she said, wearily. She changed the subject. "As a matter of fact, I shall not tell Mr. Dickson about this case in Sir Richard's possession. I am convinced there can be nothing in it of any use to me."

"But, madam——"

"Mr. Dickson has most patiently investigated my father's affairs and he has proved to me that my father could have had nothing of value to leave me because his capital was swallowed up in a speculation he made just before leaving Africa. What his plans were I shall never know, but it is evident to me that he was ruined."

The two men regarded her tongue tied. At length Duffield found words.

"Have you no other friends beside Mr. Dickson, madam?"

"None. My companion, Mrs. Park, left me as soon as my source of income vanished!" The deep gray eyes closed as though in pain. "And I have made no friends in the last three months while I have been trying to earn my living."

"You said something about being—unemployed?" ventured Duffield.

"I was under notice to leave when you saw me in the Gardens," she returned drearily. "Mr. Dickson got me a post as nursery governess, but my employer accused me of—of laziness and discharged me. And before that another friend of his offered to try me for the stage, but I was found hopelessly stupid. And before that Mr. Dickson tried to teach me shorthand and bookkeeping, but he gave it up as useless, though I thought I was making progress. So, you see, it looks as though I am—unemployable."

"But what will you do, miss?" put in Stedding, involuntarily.

Cecily flushed. She seemed to realize that she had been confiding at length in two elderly men of whom she knew next to nothing—one a servant,

The deep gray eyes closed as though in pain.

the other an ex-army sergeant. Then, as Duffield's troubled gaze met hers, she stiffened into renewed hostility to his master.

"I have practically made up my mind to marry Mr. Dickson's nephew, Mr. Carside," she said. "He has done me the honor of proposing to me and it would relieve Mr. Dickson and his sister of my presence, which is what I desire above all things. If you see an announcement of my marriage in the papers, please send it to Lord Slakeham. I think he might be interested."

It was obvious that her intention was to retaliate for Slakeham's supposed jilting of her, but Duffield tried to protest.

"Madam, I am taking a great liberty—but—if the marriage would not be one of affection, could you not wait till you are of age and then yourself get possession of the case?"

"You speak as if treasure could be hidden in an attaché case," Cecily laughed, bitterly. "I fear Mr. Dickson has quite destroyed my faith in that. Don't forget to send the announcement to Lord Slakeham, if you see it. And thank you very much for trying to help me!"

She almost ran from the room, her face averted.

As the door closed upon her Warder Stedding wiped his brow.

"Another minute and I'd have run away myself," he confessed. "It's awful, Mr. Duffield, awful!"

"It's like a trap—a wicked trap—and those two poor young things caught in it," said Duffield, hoarsely. "You can see that Mr. Dickson is a wrong 'un, can't you, Mr. Stedding? Telling her her father was broke—how can he know? And stopping her earning her living and trying to marry her off to his nephew. There's some deep game on. Mr. Dickson knew who 'John Smith' is, too—I'm certain of it."

"Lord, Mr. Duffield, I wish I stood in his lordship's place! If he were a free man he could get back that case and stop the crooks' game in an hour. . . . Crickey!"

"What's the matter, Mr. Stedding?"

"What's the date?" snapped Stedding.

"The third."

Stedding made a rapid calculation on his fingers.

"I'm off duty next week-end. Seven-thirty Friday till seven-thirty Sunday night."

"You're off duty?" repeated Duffield. "I dont follow you, Mr. Stedding."

Stedding seemed not to have heard.

"Phew!" he whistled. "You just wait, Mr. Duffield. That's all!"

. . . . .

On the Friday evening following Cecily's discussion of her difficulties with Slakeham's loyal old friends, Dickson, her guardian, was letting himself into a small but luxurious bachelor flat in Mayfair. From the sitting room came the murmur of voices, and he went straight in. Two men looked up at his entrance.

"So you're back, Barratt," he remarked. "What luck?"

Barratt, a sallow, dark man with a small moustache, drew moodily at his cheroot.

"None," he said, laconically.

Dickson flung himself into a chair opposite the other man, who was known at the moment as Hubert Carside—a well dressed, good looking young man with cunning, cruel eyes that could yet assume a certain sentimentality when required.

"All Barratt has unearthed after turning Johannesburg inside out," he snorted, "is a scrubby sort of villa—shut up—and a small deposit in a current account."

"I rather gathered it was about a couple of hundred," put in Barratt, twirling his cheroot. "Less than we've spent in traveling expenses. Pendall didn't mean to go back to Jo'burg, I should say. He sold out completely."

"Look here, boys," said Dickson, after a pause. "I've kept a tab on every move in this game from the beginning. We've been working on the wrong lines. That's all! There's one line we haven't touched—and that's this: On the day Pendall landed he went to Slakeham's house. I had that in my mind after the trial when I took the girl 'round there to ask the old butler if Pendall had left anything. The butler said he hadn't, but I rather gathered he had."

"Well—that's not much better than I brought out of Africa," said Barratt. "Have you tried Slakeham's bank?"

"Yes. Nothing of Pendall's there. The manager was quite easy once he grasped I was executor under Pendall's will."

"It's a pity Slakeham was ever—used," grunted Barratt.

"Is it?" snapped Dickson. "If Slakeham had not been used he would have married her and mopped up a quarter of a million. Put that in your pipe and smoke it!"

For a while there was an ill tempered silence.

"We might go through that house," resumed Dickson. "There's only an old butler, so far as I could see—there may be a caretaker or something."

"What's the good of the whole stunt, really," demanded Carside, irritably. "Pendall is reputed to have bought eight stones—and together they're worth close on a quarter of a million. Every one of those eight stones is known in Jo'burg and they're known to the shipping company with whom they were lodged when he traveled—to the insurance company—and to most of the big dealers over here. They wouldn't bring us a thousand if we cut 'em up and sold 'em through the fences."

"Who's going to cut them up?" demanded Dickson. "If I can get my hands on them, what dyou think I'm going to do? I'm going to put 'em back where I found 'em."

Barratt guffawed.

"It's about your mark, I should think!" sneered Carside.

"Then I'm going to take care that the police get to know that John Smith equals Lord Slakeham. Then I'm going to pop up as executor of Pendall's will and demand a search of the house."

"You'll get pinched yourself if you start talking about Slakeham—they'll find you know a bit too much!"

[Copyright: 1924: By The Chicago Tribune]

[Continued tomorrow.]

THE GUMPS—WHAT'S THE BIG IDEA?

'Signal Tower' Quite Worth Bit of Time

Good Cast Does Well with Interesting Story.

"THE SIGNAL TOWER"
Produced by Universal.
Directed by Clarence L. Brown.
Presented at the Randolph theater.

THE CAST.

Sally Tolliver	Virginia Valli
Dave Tolliver	Rockcliffe Fellowes
Sonny Tolliver	Frankie Darro
Joe Standish	Wallace Beery
"Uncle" Billy	James O. Barrows
Pete	James F. MacDonald
Gertie	Dot Farley

BY KATHRYN WALKER.

Haven't you often watched, fascinated, as you sat on the rear platform of a train, speeding over the rails, the signals, operating with clocklike precision—and thought of the responsibility placed on the one controlling those signals, whose mistake might cost hundreds of lives?

All the thrills and responsibilities of this occupation are brought home to you in this photoplay.

Noyo is a signal tower at the foot of a thirty mile mountain climb, operated by Dave Tolliver from noon till midnight and by "Uncle" Billy the rest of the day.

In a little cottage nestling in the mountainside, just a stone's throw from the tower, live the Tollivers—husband, wife, and little son. They are a blissfully happy and contented trio—until "Uncle" Billy, the senior towerman, is pensioned after fifty years' service and is replaced by Joe Standish, who believes himself to be a lady's man. He is offered board by the Tollivers in order to help them pay debts—and right there the trouble starts. His forced attentions on Sally are repulsed and he is obliged by her husband to seek a new boarding house.

During a storm a train of freight cars nearing Summit, at the top of the grade, breaks loose from the engine and runs wild down the mountain road. The limited express is headed toward Summit. Joe arrives at the tower inebriated and, resenting the remonstrations of Dave, leaves for the latter's home. You live through the agony with Dave, who is torn between his duty to save other numbers of mothers and children and his desire to rescue his own beloved wife.

Your interest is held throughout the production. Virginia Valli's acting is refreshingly natural and Rockcliffe Fellowes is most convincing. Wallace Beery always makes a splendid villain in the pictures.

I'm sure you will find "The Signal Tower" a mighty fine production, well directed, containing beautiful mountain scenery and picturesque settings.

CLOSEUPS

Pauline Frederick is scheduled to appear in a picture for Universal, titled "Smouldering Fires," written especially for her by Sada Cowan and Howard Higgin.

Feature players in Conan Doyle's "The Lost World," now being produced at United Studios, will be mammoth dinosaurs. Much time is said to have been spent in technical research to make these huge prehistoric animals appear true to life.

"Our Gang" planned to tour the country, but had to cancel the trip due to child labor laws of several eastern states.

Norma Talmadge recently suffered an accident which necessitated six stitches being taken in her scalp. She is now back at work on "Fight," her newest production, wearing a wig to cover the shaved part of her head.

* *

Sheridan Statue to Be Dedicated Wednesday

The commemorative statue of Gen. "Phil" Sheridan now in place at Sheridan road and Belmont avenue will be dedicated at 3 o'clock Wednesday afternoon, when Miss Mary Sheridan, daughter of the general, will unveil it to the public.

The ceremonies are in charge of the Sheridan Monument committee, Michael J. Faherty, president. Mr. Faherty has raised $25,000 in subscriptions to match the $25,000 appropriated by the state legislature, to pay for the $50,000 work of Sculptor Gutzon Borglum.

Col. William Nelson Pelouze will preside at the dedication. Addresses will be made by Monsignor Fitzsimmons, Mayor William E. Dever, Gov. Len Small and Maj. Gen. H. C. Hale, commander 6th corps area. A banquet will follow at the Edgewater Beach hotel.

* *

U. of C. After Better Men in Military Science

Larger and better quarters for military work have been established at the University of Chicago with a view toward inducing more high caliber men to enroll in the department of military science. President Burton announced in June that military training at the school would be put on a sounder basis. The new home of the department will be in Lexington hall, where a drill hall has been provided as well as locker rooms, shower baths, and classrooms.

Howard Nichols Does Some Clever Juggling at Rialto

The Inquiring Reporter

Every Day He Asks Five Persons, Picked at Random, a Question.

The Tribune will pay $5 for each question accepted for the Inquiring Reporter to ask. Send name and address with your question to "The Inquiring Reporter," Chicago Tribune. For today's question J. Henry Hedley, 921 Mount Vernon, Springfield, Mo., was awarded $5.

The Question.

If you had the privilege of visiting three places of interest in the United States, where would you go?

Where Asked.

Oak street beach.

The Answers.

Miss Dorothy Davis, 2326 Monroe street, stenographer—I'd want to fly over to Yellowstone park—that must be a wonderful place. Then over the mountains down to California; everything is different there than it is here. Then to Texas—Texas because it's big—big, that's it.

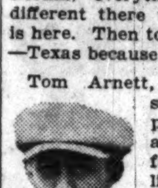

Tom Arnett, 2316 West Monroe street, plumber — I'd put the three in one and make it Texas, not for a vacation, but for life. One is too restricted in the city. I'd just like to get out on the plains and open spaces; where one could ride horses, or get out in the wild.

Miss Helen Ackerman, 7725 East Kirby stret, Detroit, Mich., telephone operator—California, but they have swell beaches at Miami, Florida, by heck! A fellow was down there and told me about it; got some fine pictures, too. They have nice scenery there—suppose they have nice scenery any place, though.

August Miller, 1731 McReynolds street, shoemaker—Out in California, I believe. Have never been far from Chicago, so any place would suit me. I'd like to see New York City, Niagara Falls, Yosemite valley. Guess it wouldn't make any difference so long as it was a long trip.

Miss Frances Jones, 2308 West Monroe street, clerk—I'd first want to go to New York; see what it looks like now. I lived there until I was 8 years old. About all I can remember of it is Grant's tomb—the rest is like a dream. Niagara Falls—anywhere to be on the go.

THEATERS

Bernard Gorcey, the violent pigmy who acts the comic husband in "Wildflower," thinks so well of himself in another rôle, that of the comic husband in "Abie's Irish Rose," that he plans to blow himself to a special performance of the latter piece. The process is for him to hire the Studebaker and the cast of the play, and take over the part for the occasion: the gross receipts will be his; and, if he strike a cool or a wet afternoon, he may turn a profit on the deal. . . . Gorcey had the part, Isaac Cohen, in the beginning of the New-York run.

Some of the players in that first New-York cast of "Abie's Irish Rose" were well-knowns; and it has been the boast of the author that prosperity arrived for the piece only after she had replaced the somebodies with hams. . . . One of the well-knowns was Madame Mathilde Cottrelly, a fine old actress when properly cast, and a divinity in operetta back in the days of McCaull, when Hopper, Francis Wilson, D'Angelis, and many another were glad to take instruction from her. . . . John Cope, Miss Marie Carroll, and Harry Bradley were in Miss Nichols' piece with Cottrelly. Bradley is still in the cast in New-York, where the only other identifiable name is that of Andrew Mack, who for some seasons was an Irish minstrel of the Chauncey-O brand, although he didn't make the grade.

Miss Jane Oaker, who had the rôle of the eager divorcée in the Blackstone run of "Lightnin'," is to go into a comedy called "Wages for Wives."

Johnny Dooley, who falls on the stage for a livelihood, says he plans a revue whose cast of principals will be made up of members of his family. . . . Of the other Dooleys who come to mind, the one named Ray is most conspicuous: she was in the Ziegfeld Follies for a season or two, and didn't prevent the populace from laughing at Miss Fanny Brice and W. C. Fields.

Miss Brice is to remain through next week at the head of the Palace bill.

Ian Keith, who seemed to be a pretty good actor when here last Autumn with Lionel Barrymore in "Laugh, Clown!—Laugh!" is going into the movies.

Frank Craven is to act next week in Milwaukee in "The Fall-Guy," a comedy by James Gleason and George Abbott, both actors. . . . The occasion is a week's try-out of the piece, which, it is thought, is a good thing for Craven to act in all season.

Con Conrad, who is both the husband of Miss Francine Larrimore and the composer of two or three good tunes, is writing music for the play Jack Lait has based on his sketches called "Gus the Bus," published in the Chicago Herald eight or nine years ago.

F. D.

OCEAN STEAMSHIP MOVEMENTS.

Arrived.	At.	From.
Berengaria	New York	Southampton
Franconia	Hammerfest	New York
Pan America	Buenos Aires	New York
Paris	Havre	New York
Sailed.	**From.**	**To.**
Pres. Monroe	New York	San Francisco
Mongolia	New York	Hamburg
Cleveland	New York	Hamburg
Columbus	New York	Bremen
Albania	New York	London
Santa Luisa	New York	Valparaiso
Manchuria	Cristobal	New York
Reliance	Southampton	New York
Em. of Scotland	Southampton	Quebec
Veendam	Southampton	New York

BEG YOUR PARDON

Through an error a donation of $25 to the Camp Algonquin fund was credited in The Tribune of July 8 to "The Actress club." The contribution was sent by the Aetess club, a new organization for young uptown girls.

In the issue of July 1 the caption over the picture of Mrs. Mary C. Robbins stated she had been sent to prison. This is not true. She was granted a stay of execution for thirty days, her sentence being cut to one day and her fine increased.

Members of the Independence day celebration committee protest that they did not authorize the display of a fiery cross at the July 4 celebration in Independence park, as intimated by Attorney T. Bertram McGrath Jr., in yesterdays' Tribune. Members of the Ku Klux Klan asked permission for such a display, they claim, but the request was denied.

Touch of Real Heat Brings Calls for Aid

Added Demands Made on Tribune Funds.

The sun, champion of all the world tourists, found his vision of Chicago unobscured by clouds yesterday. It was not a blistering day, but the heat was sufficient to make the poor mothers of the tenement districts look with anxious eyes at their ice boxes.

Of course, all hot days are uncomfortable, but the more fortunate do not actually suffer. It is the poor who suffer on hot days.

But "back of the yards" or over in "Little Hell" mothers lean out of the windows as often as possible. Children swelter in the alleys and on the melting asphalt streets.

The Camp Algonquin fund that is collected by The Tribune sends many of the mothers and children of the poverty districts to the country. It gives great relief to the unfortunates, so give to that fund!

Without The Tribune free ice fund many families would be in terror all summer long. The babies suffer when the weather is hot and when milk sours. Babies must have fresh milk. Milk forms the greater part of their daily fare and when the milk sours, the little kids go hungry. Some babies have starved in Chicago for want of sweet milk.

Yesterday the headquarters for the ice ticket distribution were besieged with calls from the poor. Little children came with notes asking for ice tickets. Mothers came with their babies in their arms. Dirty faced boys appeared and begged for the tickets. The hot weather had done its work.

Into the central office came a little girl. She was not more than 14 years old. She asked for a ticket for free ice.

"My ma's in bed, sick," she said. "The baby is sick. Tony, my little brother, sells papers, but he doesn't earn much, and my pa has gone away. My other brother is too small to work. My ma says we got to have some ice. Somebody gives us milk each day and ma says the milk will get sour if we don't have ice. She says the baby needs the milk. Can I have an ice ticket, please? Ma says we got to have some ice."

The little family was investigated by a trained worker. The situation was ust as the girl had said, perhaps worse. The mother is very ill. Perhaps she never will recover. Of course, the 14 year old girl does what work she can around the house. She cooks the soup and makes the two beds and tries to keep the little ones' faces clean, but it is a hard job and it will be worse if the mother does not get well.

The doctor says the mother needs sweet milk as much as the baby does. Unless she has a great deal of good milk she will not recover and then the burden of raising the family will fall on the 14 year old girl.

Of course, a book of ice tickets was given to the mother.

Such work is worthy of the support of every man and woman in the city. It costs money to carry on this work. Contributions are solicited. Mail your checks to The Tribune, 7 South Dearborn street.

What's Doing Today

CONVENTIONS.

Alpha Xi Delta Sorority.....Edgewater Beach
Furniture Exhibition........ ....Furniture Mart and 1414 S. Wabash
National Retail Furniture ass'n......La Salle
Women's Public Parks Golf Association of Illinois ....Columbus park

MEETINGS.

Chicago Retail Hardware ass'n.......Sherman
Loyal Order of the Moose...........Morrison
Lutheran Brotherhood Board of Directors ....Auditorium
Xi Sigma Mu.......................Morrison

LUNCHEON.

Bryn Mawr Country club.............La Salle
Chicago Optimist club...Illinois Athletic club
Phi Delta Theta.................Hamilton club
University of Wisconsin club............ ....Mandel's Ivory room
Young Men's Jewish Charities.......Morrison

EVENING EVENTS.

National Association of Piano Tuners.La Salle

OPERA.

"Romeo and Juliet"—8:15 p. m...... ....Ravinia park

ME AND MINE

SENTENCE SERMONS—By the REV. ROY L. SMITH

A Prejudiced Man—

—Is more to be pitied than the man in poverty.
—Expends his mental energy rearranging his conceits.
—Lives a life of intellectual insulation.
—Is usually his own most pitiable victim.
—Generally maintains a closed mind and an open mouth.
—Invariably assures himself that he is unusually reasonable.
—Is often the bitterest in condemning narrow mindedness.

By Way of Adding to the Vocabulary of the Modern Girl

BY DORIS BLAKE.

In order to persuade girls to vary their indiscriminate use of the words marvellous, precious, and to diversify their use of the expression "Isn't it grand?", and "How funny," Grenville Kleiser, advocate and lover of good English, suggests the following variants:

Remarkable!	How interesting!
Extraordinary!	Very unusual!
Amazing!	Incomparable!
Wonderful!	Sweet!
Strange!	Quite uncommon!
Odd!	How gratifying!
Singular!	Comical!
Amusing!	Very attractive!
Surprising!	So exciting!
Curious!	How entertaining!
Delightful!	Just fine!
Admirable!	Excellent!
Refreshing!	Beautiful!
Unique!	Very pleasing!
Good!	How inviting!
Magnificent!	Exceptional!
Charming!	Really!
Exquisite!	Captivating!
Lovely!	How true!
Inspiring!	Incredible!
Thrilling!	Enchanting!
Splendid!	Indeed!
Queer!	Astonishing!
Fascinating!	Unprecedented!
Superb!	Stupendous!

A young woman of 23 writes to inquire of me how she can be different. Her ambition in life, she says, is to act, look, and be different from the girls in her set.

There are dangers in being different, we answer Twenty-Three. Each one of us in dealing with our own problems is certain that we are dealing with a phenomenon which has no precedent. Which may have something to do with personality and our personal responsibility. Yet when we strive to be different from others, we strike a path which is not devoid of danger.

To counteract this tendency we need to appreciate our place as single individuals in a close knit whole, realizing that the whole is not only a vast congregation of our blood brothers and near cousins.

"One's own personality is a vitally interesting thing, to quote an authority, but one should not lose sight of the fact that it is made of universal human materials which go into the making of everybody else."

One cannot be and look and act so vastly different from her companions without haking herself a somewhat disagreeable person. Unless you are remarkably well balanced the knowledge implanted in your head that you are not like your fellow being implies to yourself that you have privileges of conduct to which the other is not equally entitled. At least, such has been my observation of young women who would be different and who may honestly enough believe they are.

DORIS BLAKE ANSWERS

His Feelings Hurt.

"Dear Miss Blake: I was going with a young fellow for seven months. For the last two months I haven't seen him or heard from him. He has told some of my friends that he overheard something I said about him that hurt his feelings, but I don't know what it is that I said. He said he loved me, and I loved him. Should I speak to him first or should I wait until he speaks to me? I am 19 and he is 21.

"PUZZLED."

Puzzled, if I were you I would tell the young man just what you heard, and that as you did not intentionally say anything to hurt his feelings you are at a loss to know what it could have been. This will give you an opportunity to offer explanations if such are necessary, dear.

You Must Decide.

"Dear Miss Blake: I am a widow with a child, and have become acquainted with a widower with three children, who has spoken of marriage to me. Could I be happy with this man, and do you think his children would appreciate me as I care for him?

"ANXIOUS."

You flatter me, Anxious, if I am to assume that you would accept my decision in this matter, but my shoulders are not broad enough to assume such responsibilities. Often children do not appreciate a stepmother. Yours might be the exceptional case. However, I caution you to give the matter serious consideration before attempting to decide.

Banish Perspiration Odors

No Dangerous Chemicals
No Closed Pores No Damaged Clothes

Thousands of women and men too are offending with perspiration odors and do not know it. And now at last there is a simple new way to free yourself from perspiration and body odors easily, quickly and safely—without dangerous chemicals.

Every Trace of Odor Gone for 36 Hours

The purest and finest of toilet soaps has been combined with a secret medicinal extract which has the marvelous power of dissolving, removing and preventing *all* perspiration odors. Use Chex just as you would other fine toilet soaps—for face, bath, shampoo. This amazing new kind of soap is for sale at all good drug stores and toilet counters. Look for the checked package. Get your cake now. Ask for

FREE If Not Satisfied — Get a box of Chex. Unless it prevents all perspiration and body odors for 36 hours after use, return what is left to us and we will gladly refund your money.

CHEX—does more than soap

Manufactured by Pioneer Products Company, Dayton, Ohio — Geo. Borgfeldt & Co., Sole Distributors, 111-119 East 16th Street, New York City.

HAROLD TEEN— THE SCENERY ALL SET, BUT NO AUDIENCE

MEN'S FASHIONS

BY A. T. GALLICO.

A Ventilated Cap.

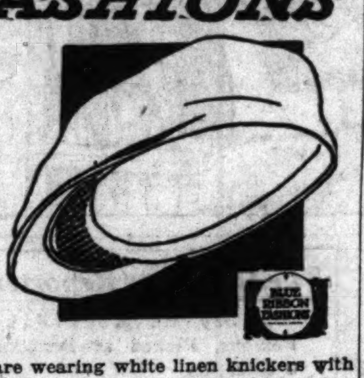

NEW YORK.—[Special Correspondence.]—This is an old friend, but at this time of the year a welcome one. For a while we all thought summer was going to pass us by this year, but along came the old boy with all his little tricks of broiling sun and scorching days. Yet man hasn't enough sense to come in out of the sun, and the golf courses and tennis courts are just as crowded, if not more so, when the thermometer is high as when it is low, and so manufacturers of men's clothes and accessories must play their tricks against the sun's, and help the golf bug and his associates to keep comparatively cool.

This cap illustrated is a ventilated piece of headgear, which supplies fresh air at the front of the head. A piece of mesh in the visor, which does not show from the front, takes care of this.

The cap comes in a large variety of colors and materials, so that any sport outfit may be matched. If you are wearing white linen knickers with white sweater or colored sweater, and want a white linen cap, it may be yours. If your knickers of white linen are over plaided with black, brown, or gray, a cap may be had to match. Or you may have a tan linen, plain or with brown overplaid. Oxford linen, a black and white mixture, would be a good cap to match up with a black and white sport outfit which used linen knickers.

Outside of the linen field there are various silks, in gray or cream color, poplin, and fawn tan or silver gray silk and wool mixture. Mohair and Panama cloth, Madagascar grass cloth, and an assortment of wool and tweed caps are included in the assortment offered in this cooled cap.

EMBARRASSING MOMENTS

The Tribune will pay $1 for every letter published on "The Most Embarrassing Moment of My Life." Address Embarrassing Moments, Chicago Tribune. Write on one side of the paper. No manuscript returned.

Generous.

After a visit of several weeks with relatives, I was leaving on an early morning train. We hadn't much time, and I was hurriedly kissing every one good-by. Turning to a man I supposed was my uncle, I threw my arm about his neck and kissed him. Imagine my consternation when I discovered I had kissed the brakeman. Lots of passengers witnessed the scene, and had a good laugh at my expense. M. B.

TRIBUNE COOK BOOK

BY JANE EDDINGTON.

Cooking Pan Fish.

What fat, what time, what management are all important questions when it comes to cooking little pan fish. In general this means cooking them whole, although nearly all small fish above the size of smelts can be filletted.

Sizzling hot butter is probably the fat most used for the cooking medium in what is called high class cookery. If it is rightly managed, that is, not allowed to burn, perhaps the fish can be most perfectly cooked in this. But the fat from salt pork seasons pan fish in a way that is more generally acceptable perhaps. At any rate, those who are accustomed to this flavor want none other. The browned surface of fish should be mainly a crust of flour, or of white or yellow corn meal or crumbs—yellow corn meal for the fisherman every time. It is the most highly desirable thing that the moisture in the fish should be retained by such a protecting cover. When it is retained the flesh is as dainty and velvety as clabbered milk.

Blanket directions as to the time for frying fish are exceedingly misleading. Dainty little perch may require about six minutes to a side, at just the right heat, but almost any one could guess that it would take longer if the pan were only 400 degrees hot than it would if the pan were 600 degrees hot. Dainty little herring may be cooked in about eight minutes or may require about fifteen. Most people would rather have the fish overcooked than undercooked, but just right is best. Just as in cooking steak, it is a good plan to have a searing heat for each of the sides at first, then lower the heat in finishing the cooking.

A FRIEND IN NEED

BY SALLY JOY BROWN.

An Offer of Shoes.

"I will give two pairs of low shoes to anyone in need of size 7 AA.

"H. C. M."

The Scarf Makes Its Way to the Table Blouse

by Corinne Lowe

NEW YORK.—[Special Correspondence.]—That we have no intention of gathering up the loose ends of our summer costume — this is a lesson taught by the midsummer collections. The scarf is still with us, and its graceful loose ends do much to atone for the slim severity of the present silhouette.

In today's model we find this accessory practicing its benevolent policy in connection with the slender, unbelted tunic blouse of printed white and black crepe de chine worn with a pleated skirt of white crepe and topped by a white felt hat with matching bow of felt. Although a white crepe jacket reaching to the level of the tunic was a part of this costume, there is no reason why the tunic should not be achieved quite independently of this passion for the ensemble. For the tunic blouse is one of the outstanding features of summer modes and it should not be doomed to any one skirt or jacket.

Although this type of blouse is usually encountered in crepe, foulard, or satin, a few designers—among whom are to be included some famous French names—achieve it in novelty cottons. Let it be said, indeed, that the lingerie model of all sorts is enjoying much more popularity this season than it did last summer. White dimity blouses, for example, which are built on tailored lines are exceedingly smart. So are equally tailored ones of handkerchief linen. As to the favored waistcoat blouse with the short sleeves, this is often developed in white dimity or foulard.

BEAUTY ANSWERS

BY ANTOINETTE DONNELLY.

TINA: MASSAGE YOUR FACE every night with a good cold cream—first washing it. Do this for a couple of minutes, and then wipe off the surplus cream. Evidently there is not enough oil in your skin to lubricate it properly. I will be glad to send you formula for a good cold cream, on receipt of a stamped, adressed envelope.

LORETTA: STICK TO THE ORange juice for breakfast. Instead of being harmful, as you have been told, it is excellent for many things. It is rich in vitamines, being included in the diet of infants at an early age. It is recommended by the best medical and dental authorities as an aid to digestion, teeth preservation, and mouth hygiene.

REDDY: INGROWING TOENAILS are caused either by ill fitting shoes or by improper cutting of the nails. They should be cut in concave form, the outer angle extending beyond the toe. If cut too short, and the shoe is either too short or too narrow, the skin of the toe is forced over the nail, and as the nail grows the flesh is pushed still farther over, and inflammation sets in.

MOTION PICTURE DIRECTORY

DOWNTOWN

—Starting Next Monday—
GLORIA SWANSON in "MANHANDLED"
And THE PHONOFILM—
DeForest's Radio Talking Pictures

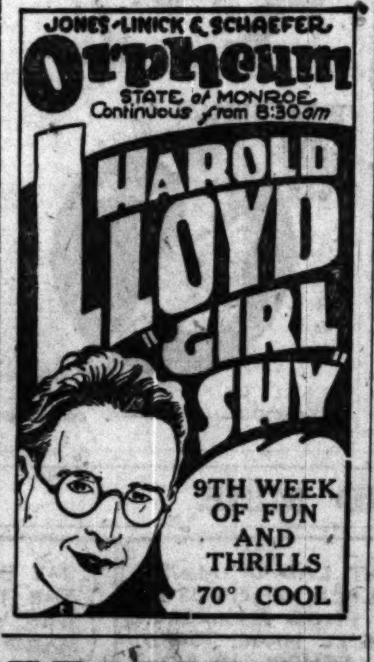

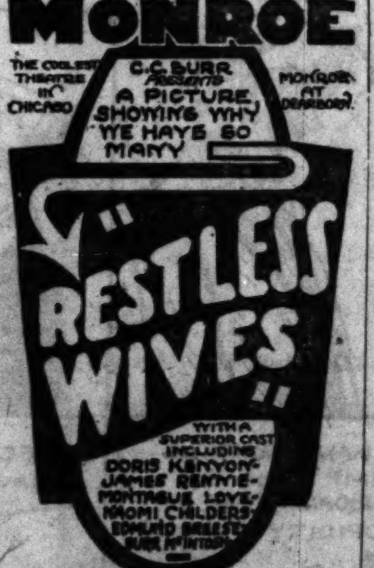

JONES, LINICK & SCHAEFER
RIALTO State at Van Buren — 11 A. M. to 11 P. M.
VAUDEVILLE — FEATURE PICTURES
"THE YANKEE COUNSEL" With DOUGLAS MAC LEAN
At 11 A. M., 1:50, 4:40, 7:30, 10:30 P. M.

STATE-LAKE ORPHEUM CIRCUIT
VAUDEVILLE—EXCLUSIVE PHOTOPLAYS
RUPERT HUGHES' "TRUE AS STEEL" With AILEEN PRINGLE
At 11:15 a. m., 2:05, 4:50, 7:30 and 10:20 p. m.

CASTLE STATE AT MADISON
"SHRAPNEL FIELD"
ALL NATIONS UNDER FIRE

NORTH

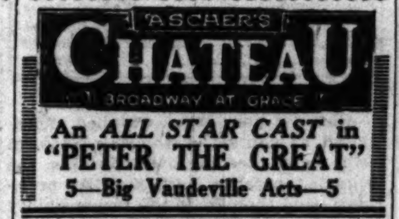

BUCKINGHAM 3319 N. CLARK ST. — Betty Blythe, Mahlon Hamilton, "The Recoil"

ADELPHI 7074 N. CLARK ST. Today and Tomorrow — Frank Keenan, Barbara Bedford, "WOMEN WHO GIVE" 'Telephone Girl,' 9—Our Gang Comedy, 'Sunday Calm'

PARKSIDE Clark and North Ave. Matinee Daily — All Star Cast—"MARTYR SEX"

PANORAMA 717 SHERIDAN ROAD — All Star Cast in "NOT ONE TO SPARE"

HOWARD N. W. 'L' Sta. at Howard. Cont. from 2:15 to 11:15 — CONWAY TEARLE, BARBARA LA MARR "THE WHITE MOTH"

JULIAN 918 BELMONT — RICHARD BARTHELMESS "The Enchanted Cottage"

CLERMONT 3226 N. CLARK TWO FEATURES — DUSTIN FARNUM—"THE GRAIL" SHIRLEY MASON—"LOVE LETTERS"

WINDSOR CLARK NR. DIVISION — "Leather Pushers," No. 3 Monte Blue—"How to Educate a Wife"

BUGG LINCOLN AT ROBEY Our Gang Comedy — MATT MOORE—"The Breaking Point"

BRYN MAWR Bryn Mawr at 'L' Sta. Double Feature Program — LAURA LA PLANTE—'Excitement' Barbara Bedford and Tully Marshall "PAGAN PASSIONS"

DE LUXE On Wilson Ave. at 'L' Sta. DOUBLE FEATURE — George Larkin—"Yankee Madness" Pat O'Malley—"Wrongs Righted"

KEYSTONE 3912 SHERIDAN ROAD — BARBARA LA MARR, CONWAY TEARLE "THE WHITE MOTH"

REGENT 6746 SHERIDAN ROAD — House Peters—"Don't Marry for Money"

LAKE SHORE Broadway at Belmont — CULLEN LANDIS—"The Fighting Coward"

SOUTH

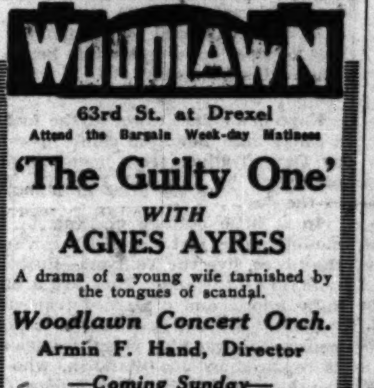

CHATHAM COTTAGE GROVE AT 75TH STREET —MATINEE DAILY— JACKIE COOGAN "A BOY OF FLANDERS"

JACKSON PARK Stony Island at 67th Mat. & Night — JACKIE COOGAN "A Boy of Flanders" Bobby Vernon Comedy—Pathe Weekly

KIMBARK 6240 KIMBARK AVE. — ELAINE HAMMERSTEIN "DARING LOVE"

HARVARD 63RD AT HARVARD MAT. AND NIGHT — JACKIE COOGAN "A BOY OF FLANDERS"

LEXINGTON 1162 E. 63RD ST. MATINEE DAILY — BARBARA LA MARR, CONWAY TEARLE "THE WHITE MOTH"

VISTA ASCHER'S—Matinee Daily 47TH & COTTAGE GROVE — BARBARA LA MARR, CONWAY TEARLE "THE WHITE MOTH"

HAMILTON 71ST AT PAXTON Also "The Phone Girl" — RICHARD BARTHELMESS "THE ENCHANTED COTTAGE"

HARPER 53RD and HARPER AVE. 7 TO 11:30 P. M. — POLA NEGRI—"MEN" The Film Sensation—"King of Wild Horses"

SHAKESPEARE 43RD AND ELLIS — Irene Rich—"The Woman Who Sinned"

KENWOOD 1225 E. 47TH ST. — Alma Rubens, Lewis Stone, "Cytherea"

DREXEL 856 E. 63RD STREET MATINEE DAILY — JACKIE COOGAN—"A Boy of Flanders"

VERNON 61ST and VERNON — Elaine Hammerstein—"DARING LOVE"

WEST

Also HARRY LANGDON in "The CATS MEOW"
DE LUXE MATINEE AT 2. ALL SEATS TO 6:30, 25c
—Starting Sunday—
BETTY COMPSON, 'MIAMI'

MARSHALL SQ. 22d St. & Marshall Bl. Matinee and Night — Jack Holt and Dorothy Dalton "THE LONE WOLF" Tomorrow—"ROMANCE RANCH"

BROADWAY STRAND Roosevelt Rd. at Paulina — RADIO STARS IN PERSON Also BETTY BLYTHE "THE RECOIL"

HAMLIN 3826-28 W. MADISON ST. —MATINEE DAILY— DAVID TORRENCE "NOT ONE TO SPARE"

MADLIN Madison St. Nr. Lincoln St. — "REX, KING OF WILD HORSES" Also Latest "The Leather Pushers"

THALIA 18th and Allport Sts. Vaudeville Specialties — BETTY BLYTHE—"THE RECOIL"

SAVOY 4346 W. MADISON — BABY PEGGY—"The Law Forbids"

NEW VIRGINIA MADISON STREET AT HALSTED — MAE MARSH—"DADDIES"

KEDZIE ANNEX 3210 W. MADISON — L. Cody, 'Nellie, the Beautiful Cloak Model'

ASHLAND MADISON NR. ASHLAND MATINEE DAILY — NITA NALDI—"The Breaking Point"

NORTHWEST

NEW TIFFIN NORTH AV. AT KARLOV — DOROTHY DALTON, JACK HOLT "THE LONE WOLF" BEN TURPIN—"YUKON JAKE" De Boer's Orchestra—Leo Terry at the Organ

SCHAEFER BROS.
CRYSTAL NORTH AV. at WASHTENAW — 1:45 Cont. 11:30—2,000 Main Floor Seats JACK HOLT, DOROTHY DALTON "THE LONE WOLF"

MILFORD 3311 N. CRAWFORD — MATT MOORE, NITA NALDI "THE BREAKING POINT"

COMMODORE 3105 Irving Park Blvd. Phone Juniper 4048 — JACK HOLT, DOROTHY DALTON "THE LONE WOLF"

IRVING IRVING PARK BLVD AND CRAWFORD — Elinor Glyn's "How to Educate a Wife" With MARIE PREVOST, MONTE BLUE

RIVOLI Elston-Crawford-Montrose — BLANCHE SWEET, HOBART BOSWORTH "IN THE PALACE OF THE KING"

CAPITOL KEDZIE at LAWRENCE — "AFTER SIX DAYS"

AUSTIN

PLAISANCE 466 N. Parkside Ave. & Lake St. — REX "THE KING OF WILD HORSES"

AUSTIN 5619 W. MADISON "Telephone Girl" — RALPH LEWIS—"Untamed Youth"

PARK LAKE ST. at AUSTIN — LEWIS STONE—"CYTHEREA"

EVANSTON

NEW EVANSTON 1560 SHERMAN Matinee Daily — POLA NEGRI—"MEN"

HOYBURN 615 DAVIS St. MATINEE DAILY — Jackie Coogan—"A Boy of Flanders"

MISCELLANEOUS

LUBLINER & TRINZ AMUSEMENT CENTERS

COVENT GARDEN 2653 N. Clark St. Matinee Daily — JACKIE COOGAN in "A BOY OF FLANDERS"

BIOGRAPH 2433 Lincoln Avenue Matinee Daily — RICHARD BARTHELMESS in "THE ENCHANTED COTTAGE"

VITAGRAPH 3133 Lincoln Avenue Matinee Daily — JACKIE COOGAN in "A BOY OF FLANDERS"

KNICKERBOCKER 6217 Broadway Matinee Daily — BEBE DANIELS in "DARING YOUTH"

PERSHING 4614 Lincoln Avenue Matinee Daily — JACKIE COOGAN in "A BOY OF FLANDERS"

LAKESIDE 4730 Sheridan Road Matinee Daily — "AFTER SIX DAYS" Based upon "The Ten Commandments"

ELLANTEE Devon and Clark Matinee Daily — JACKIE COOGAN in "A BOY OF FLANDERS"

MICHIGAN Garfield and Michigan Matinee Daily — JACKIE COOGAN—"A BOY OF FLANDERS"

OAK PARK Wisconsin Ave., 1 Bl. So. "L" Sta.—Mat. Daily — TOM MOORE in "MARRIAGE MORALS"

WEST END 121 N. Cicero Ave. Matinee Daily — MONTE BLUE and MARIE PREVOST in "HOW TO EDUCATE A WIFE" Also "THE KING OF WILD HORSES"

MADISON SQUARE 4740 Madison 6:30 Cont. to 11 — IRENE RICH and MAE BUSCH in "THE WOMAN WHO SINNED"

CRAWFORD 19 S. Crawford Ave. Matinee Daily — RICHARD BARTHELMESS in "THE ENCHANTED COTTAGE"

WILSON Madison and Western Matinee Daily — POLA NEGRI in "MEN"

PARAMOUNT 2649 Milwaukee Av. Matinee Daily — JACKIE COOGAN in "A BOY OF FLANDERS" Also "THE TELEPHONE GIRL," No. 8

THE MODERN CHICAGO WOMAN doesn't let her husband take THE TRIBUNE with him when he goes to work. She keeps it for herself and reads it carefully. Her husband buys another at the station or on the corner.

WINNIE WINKLE, THE BREADWINNER: Ain't Love Grand?

Kenneth Carpenters Plan Quiet Summer in Peaceful Winnetka

BY PANDORA.

The friends, and they are legion, of Mrs. Kenneth Carpenter [formerly Lucretia Green] are delighted to see her up and around again, after an illness which has kept her at home and in the hospital ever since the advent of her young daughter, Josephine. She may not look as blooming as she was wont to do, but she says she feels awfully well, and that she is looking forward to the summer which she and her young husband have planned.

They have rented a furnished house on Hill avenue in Winnetka, and on Tuesday next they leave their apartment at 37 East Division street to spend a peaceful two months in the fresh air, enjoying the benefits of a suburban existence.

The Carpenters are members of Glen View Golf club, and hope to be able to devote much of their time to the outdoor pleasures which that charming club offers. They are planning nothing elaborate in the way of house parties or lengthy guest lists, as they both like the informal and simple entertaining that summer permits.

One of Chicago's indefatigable ocean trotters, Mrs. John Root of 25 East Walton place, will be off again on a jaunt to Paris before long. It was only a short time ago that she and her child, the irresistible Denise, returned from there, equipped with the latest shingles and newest tricks that Paris had to offer. And now they have arranged another outing. Whether their stay will be long remains to be seen, but Mr. Root says he will go to fetch them back when they are ready.

The writer of this column wishes to correct an error which appeared here yesterday regarding the presidency of the Racquet club. Charles B. Pike, and not Albert B. Dick, is president of the club, and to Mr. Pike is due the credit for the wonderful collection of old prints which are such a feature of the club's interior. It is a collection that is justly dear to his heart, and for bestowing praise elsewhere than to him, and for attributing the club's leadership to another, the writer begs Mr. Pike's pardon.

Day's News in Society

A future debutante made her initial bow to the world yesterday morning when a daughter was born to Mr. and Mrs. Stanley N. Taylor of 1329 North Dearborn street at St. Luke's hospital. Mrs. Taylor was Miss Muriel F. Patrick before her marriage, two years ago, and is the daughter of Dr. Hugh T. Patrick of 1428 State parkway. The baby's paternal grandparents are Mr. and Mrs. Benjamin F. Taylor of 10 East Schiller street. The newcomer is to be named Patricia.

Mr. and Mrs. Wayne Chatfield-Taylor of Lake Forest departed yesterday for Nantucket, Mass., to spend the next two months. Mr. and Mrs. Hobart C. Chatfield-Taylor are spending the summer at their place at Montecito, Santa Barbara, Cal., but are planning to come to Chicago in September.

Mrs. Philip L. Elting of 117 Bellevue place returned yesterday from the east, where she has been visiting since the graduation of her daughter, Miss Ruth Elting, from Miss Walker's school at Simsbury, Conn. Miss Elting will return to Chicago next Tuesday.

Mrs. James A. Field of 5642 Kenwood avenue has departed for Ephraim, Wis., where she will be joined in September by Mr. Field.

Mrs. Otho Fisher Ball of 1305 Ritchie court and her two children, Betty and Peter, have departed for Wolf, Wyo., to spend the summer on a nearby ranch.

James B. Forgan Jr., of 440 Barry avenue will depart within the next two weeks to join Mrs. Forgan in Europe.

Standish Hall, who has been visiting his aunt and uncle, Mr. and Mrs. Edmund A. Russell of Lake Forest, has returned to Wichita, Kas., and Mrs. Hall is the guest of Mrs. Cyrus McCormick Jr., in Lake Forest for a week. Mr. and Mrs. Hall are former residents of 434 Deming place, having moved to Wichita recently.

Mr. and Mrs. Robert M. Curtis of Lake Forest will sail tomorrow from New York for a five or six weeks sojourn in France.

Miss Mary Crary, daughter of Mr. and Mrs. Arthur V. Crary, who recently moved into an apartment at 76 East Walton place after an absence from Chicago of five years, has arrived from New York, where she was graduated in March from the American Academy of Dramatic Arts. She also has been studying voice with Frantz Proschowsky. Arthur Crary Jr., has returned from Lake Geneva, where he was the guest of Francis Drake, son of Mr. and Mrs. Tracy Drake.

* *

WASHINGTON SOCIETY

Washington, D. C., July 10.—Mr. and Mrs. James M. Thomson arrived today to be the guests of Col. and Mrs. James Carson Breckenridge at the Marine Barracks. Later they will all depart for the Thomson home at Summit Point, West Va., for the summer. They will be accompanied by Mrs. Breckenridge's young son, James Thomson Breckenridge. Mrs. Breckenridge is a sister of Mr. Thomson.

Mrs. Thomson, who is the daughter of the late Champ Clark and has inherited much of her father's political sense, has been "covering" the Democratic national convention for her husband's paper, the New Orleans Item. Mr. Thomson was a delegate.

Mrs. Kenna Elkins and Mrs. Joseph E. Noell, who were New York convention visitors at the Plaza, have returned to Washington. Mrs. Elkins and her young son, Stephen B. Elkins III., will spend August at the White Sulphur Springs.

* *

Recital by Mme. Zeisler.

Prof. and Mrs. David Allan Robertson will have a group of guests at the recital to be given this evening by Mme. Bloomfield Zeisler at Mandel hall, University of Chicago, and at a small reception following the recital at their summer residence, 5756 Kimbark avenue.

ANSWER TO WHAT'S WRONG HERE

Do not put your feet on chairs or couches in the lobby of a club or hotel. If you care to do so at home, that is your business, but do not damage others' property and risk a reproof.

ON HONEYMOON

MRS. WILLET D. SMITH.
[De L'Alvine Studio Photo.]

The marriage of Miss Eileen Alice West, daughter of Mr. and Mrs. J. W. West of 5038 Sheridan road, to Willet D. Smith, son of Mr. and Mrs. George W. Smith of Mount Vernon, N. Y., took place at the St. Thomas of Canterbury church on July 5. After a wedding trip through the Canadian Rockies Mr. and Mrs. Smith will reside in Mount Vernon.

WEDDINGS

Announcement is made by Herbert Bullock Bartholf of the marriage on June 12 of his sister, Winifred, to Morton Ayres Bassett. The wedding was attended by close friends and relatives. The bride's sisters, Miss Marjorie and Miss Beatrice Bartholf, were her only attendants. Mr. and Mrs. Bassett will be at home after Sept. 1 at 737 Madison street, Evanston.

Mr. and Mrs. James Charleston have issued invitations for the wedding of their daughter, Margaret Agnes, to Frank Albert Nessinger, to take place tomorrow morning at 9 o'clock at St. Felicitas church.

Mr. and Mrs. Franklin A. Chase of 211 Lombard avenue, Oak Park, announce the marriage of their daughter, Jean Elizabeth, to Thornton McMillan Lowe, son of Mr. and Mrs. Arthur R. Lowe of Chicago.

The marriage of Miss Marion Meschler, daughter of Jacob Meschler of 1002 Troost avenue, Forest Park, to Earl E. Kelley, son of Mr. and Mrs. Edward Kelley of 4134 Fifth avenue, Chicago, took place on June 21. Mr. and Mrs. Kelley will be at home after Aug. 1 at Forest Park, after a wedding trip in northern Wisconsin and Minnesota.

* *

NEW YORK SOCIETY

New York, July 10.—Mr. and Mrs. Lawrence Oakley are at the Plaza this week from their summer home at East Hampton, L. I.

Mrs. Beatrice Richmond, with her daughter, Miss Harriet Richmond, are at the Vanderbilt hotel from Providence, R. I.

Mrs. Anthony J. Drexel Biddle Jr. is spending a few days with her parents, Mr. and Mrs. B. N. Duke, at the Ambassador, Atlantic City.

Mrs. Lewis Nixon had Mrs. Elbert H. Gary and Mrs. William McKenna among her guests at the Ritz today.

* *

Music Teachers' Graduation.

Graduation exercises of the American Institute of Normal Methods, a school for music teachers conducted in connection with Northwestern university, will be held tomorrow night in Patten gymnasium at the university.

Do Boys Want to See Cubs and Giants Play? Just Read and Learn

BY SALLY JOY BROWN.

Yes, boys, I think we'll have one whale of a time at the Chicago-New York game on Tuesday next! We're going to have everything that makes for a bully time. When the Cubs and the Giants are fighting as they are for first place in the league, every game they play is more important to each of them than games with any other team. So you may be sure that each of them will give his level best every minute!

And not only will it be a wonderful game and one of the most important of the season, but we're going to have one of the finest, jolliest crowds ever! Every one of you will enjoy meeting every other boy in the crowd.

Here are a few letters from those chosen among the lucky hundred:

"Dear Sally—Vim! Vigor! Pep!

"That's what the lucky hundred boys may expect to see next week when the veteran New Yorkers and the aggressive young Cubs do battle in the beautiful Cubs park. For a long time these fighting teams have kept and led the pace in the two leagues, and each will do his best to down the other. The youthful Cub players will do their best to win the series, thereby tightening their chance to reach and retain first place. Hoping to be one of the lucky hundred and see a sterling game of baseball, I remain sincerely, E. R."

"Dear Miss Brown: I would like to see the game between the Giants and the Cubs next Tuesday because they are the two best teams in the National league, and the game promises to be a battle to the finish, and because I am a captain of the team on our street. This is the first team our street has had and, therefore, the captain must have all the first hand information about the numerous plays and positions in the game that he can get and impart to his team. Therefore, I hope that my letter will win a ticket.
"Yours truly, F. A."

"Dear Miss Brown: Having read your generous offer in Monday's edition of THE TRIBUNE in regard to the Giants-Cubs, I am attempting to place myself among the winners. Would I like to see the Cubs beat the Giants? I certainly would and very much so. My first reason is that I am a Chicagoan and every good Chicagoan is backing the fighting Cubs to his utmost. Every one admires the young club for their fighting ability, speed, and dash—the fighting Bruins are a splendid example of this type. The Cubs have had luck of late and I would like to see them step out and whip the league leaders in front of a home bunch. W. N."

"Dear Sally Joy Brown: I would like to go to the Cubs-Giants game July 15 because I would like to see the Cubs take one more step toward the pennant. The Cubs are a fighting team, and that is why I like them. They have a wonderful catcher in Hartnett. Their infield works with him like a clock, and that's what a good pitcher needs. Their outfield is the best in the National league. They have a good manager in Mr. Killefer. He uses his head in a game and does all in his power to get a good team. The last reason, and the most important one, is that the Cubs are a Chicago team. If I am favored with an invitation to this wonderful game I believe I shall be the happiest fellow alive. Yours truly, E. B."

* *

Uptown Women to Hold Tea.

Mrs. Frederick Dale Wood, chairman of the woman's division of the fourth annual exposition and trade display of the Uptown chamber of commerce, will preside at a tea at the Sovereign this afternoon for members of the hostess' committee. A baby show will be a special feature of the exposition. Prizes will be offered for twin girls or boys, for triplets, and to the mother of the largest family present.

BRIDE

Mrs. Eugene Frederick Rouse.
[C. Elmore Grove Photo.]

The marriage of Miss Arline Mariette Falkenau, daughter of Mr. and Mrs. Victor Falkenau of Pasadena, Cal., formerly of Chicago, to Eugene Frederick Rouse of 5140 Cornell avenue took place on June 19 at Altadena, Cal. Both Mr. and Mrs. Rouse attended the University of Chicago. Mrs. Rouse was a member of the Quadranglers and Mr. Rouse, who played on the 1917 and 1920 football teams, was a member of Delta Tau Delta fraternity.

Prince of Wales Accepts Bid to Visit South Africa

CAPETOWN, Union of South Africa, July 10.—[By the Associated Press.]—The Prince of Wales has accepted the invitation of the Hertzog government to visit South Africa next year. The date for the visit has not yet been arranged.

* *

Dance at Evanston Club.

The entertainment committee of the Evanston Country club announces an informal dance at 8:30 o'clock this evening.

Boys and Girls Compete in Model Airplane Meet

Model miniature airplanes, the handicraft of boys and girls from Chicago's playgrounds and parks, will take the air tomorrow at the Municipal pier in the annual contest staged by the "junior aviators." Col. Paul Henderson, assistant postmaster general in charge of the air mail service, will be the guest of honor and one of the judges. The contest is open to every boy and girl in Chicago, and their entries will be received at the pier before each event. The meet will start at 11 a. m. Prizes are offered.

* *

Boy Scouts of World to Hold Big Jamboree

[Chicago Tribune Foreign News Service.]

COPENHAGEN, Denmark, July 10.—A great Boy Scout jamboree will be held in Copenhagen from Aug. 10 to 23, when 7,000 scouts from all parts of the world will meet in the Scouts' Olympics. Gen. Baden Powell will be president of the jamboree. America's representative has not yet been announced, but it is expected to be Chicago's best scout, who was recently picked out to come over.

* *

Internal Revenue Social Club to Hold Picnic

Employés of the internal revenue department and members of their families will attend the second annual picnic of the Internal Revenue social club to be held tomorrow in the forest preserve at Riverside. Mrs. Mabel Reinecke, collector of internal revenue, is honorary president of the club. Nearly 1,000 persons are expected to attend.

* *

Outing for Choir Boys.

The choristers of St. James' church will hold their annual encampment near Dixon during the two weeks beginning July 14. The outing has been provided again this year, for the third time, by Cyrus H. McCormick in memory of his wife, Harriet Hammond McCormick, who died in 1921. Mrs. McCormick was a communicant of St. James'. The camping party will live in tents for two weeks along Rock river, under the guidance of the choirmaster, John W. Norton.

GOOPS!

A Daily Lesson in Manners for Children

BY GELETT BURGESS

[Copyright: 1924: By The Chicago Tribune.]

CRUELTY TO ANIMALS

Only a Goop would e'er forget
To treat with kindness any pet.
Only a Goop would pull their tails
Or be unheedful of their wails.
Your cat or dog will always mind
You, if you're fond of them, and kind.

NOTE—If you know any Goop faults you want corrected, drop a note to Mr. Gelett Burgess, care of this paper, and perhaps he will draw a picture and write a verse about it.

Bright Sayings of the Children

The Tribune will pay $1 for each childish saying printed. The story told must never have been printed in any magazine or paper. It is not possible to acknowledge or return unavailable contributions. Please write on one side of the paper. Address Bright Sayings to Aunty Bee, Tribune, Chicago.

Arline's mother and father were discussing a movie which they wanted to see after dinner, but one of them remarked it was not what would interest a child, and then mother began to spell out the suggestion that Arline be left with a neighbor.

But Arline, with quick suspicion, exclaimed, "I hear you saying all those letters in my stay at home."
E. L. R.

Dottie was unable to get along with Janie, who lived across the street, and remained away from her for several days. Finally she got lonely and teased to go over and see her little playmate.

"We've been on unspeaking terms so long," she explained, "maybe she'll want to be friendly again. To be unspeaking," she added, "isn't nice of either of us."
L. E. C.

Bobby is fond of his sister Mary. One day, I took him for a walk in the park, he exclaimed, "Look, mother, two little Marys in dat carriage."
W. R.

PATTERNS BY CLOTILDE

WOMAN'S AND MISSES' BLOUSE.

This blouse is finished at the neck with a long collar, and the fronts cross and close in surplice style. The lower edge of the blouse is gathered and set into a three piece band.

The pattern, 1916, comes in sizes 16 years and 36 to 44 inches bust measure. Size 36 requires 2¼ yards of 40 inch material with 1 yard of 20 inch embroidery and 2⅞ yards of lace edging.

Order Blank for Clotilde Patterns.

CLOTILDE, DAILY TRIBUNE, CHICAGO.

Inclosed find $........... Please send me the Clotilde patterns listed below:

Pattern number.. Size. Price.

....

Name ....

Street ....

City ....

State ....

How to Order Clotilde Patterns.

Write your name and address plainly on dotted lines, giving number and size of such patterns as you want. Inclose 10 cents in stamps or coin [coin preferred; wrap it carefully] for each number, and address your order to Clotilde, CHICAGO DAILY TRIBUNE.

Note—Clotilde patterns are made in New York exclusively for THE CHICAGO DAILY TRIBUNE. They are perfect in fit, up to date in style, and the easiest of all patterns to use.

Chicagoans Revel in Vicarious Vacations at Summer Art Exhibit

Several hundred Chicagoans traveled up to the Canadian lakes, down winding rivers, and into the sleepy northern woods yesterday without once leaving the second floor of the Art institute.

For the first day of the summer exhibit drew a goodly crowd of visitors who seemed, for the most part, interested in art for travel's sake.

For instance, the inkgraphs of Richard Fayerweather Babcock, a Chicago illustrator, had all the elements of an ideal July vacation except the railroad fare. Even the titles could lure one away to the Canadian fastnesses where most of the drawings were made. Here are some of them: "Morning Dip," "Evening Calm," "The Spruce," "The Birch Canoe," "End of the Portage," and "Overhanging Cedars."

John W. Norton, another Chicagoan, exhibits five of the twelve murals he is doing for the archaelogical museum at Beloit college. The series traces the development of man from the "Days Before Man" on, perhaps, to a Michigan boulevard clothes parade.

One of Mr. Norton's paintings shows some Neolithic men on a cool voyage from Asia to Alaska. Another portrays Neanderthal man, in sketchy warm weather costume, building a fire with flints.

Joseph Birren, a Chicago artist, has a room full of grasses and flowers and meadows, that were exceedingly popular with yesterday's city audience. And the collection of sleepy villages, lazy farm yards, friendly barns, and grassy streets, that Frank C. Peyraud displays, were a focal point of attention. He took his visitors to Switzerland for a vicarious vacation.

The summer exhibit, like the summer rates in train fare, closes at the Art institute Sept. 2.

* *

Chicagoans in London.

[Chicago Tribune Foreign News Service.]

LONDON, July 10.—Chicagoans registered at the London bureau of THE CHICAGO TRIBUNE include: Mary C. McLaughlin, Mariellen Hough, Cecil Agnes Hough, Marie Fox, Rita Rigney, Josephine and Elizabeth McGilin, Julia Murphy, Mrs. Thomas Barrett, Elizabeth Fitzgerald, N. McCrey, Bernadette Orew, Mary E. Fitzgerald, Mary E. Buckley. Catherine Mohrman of Waukegan also registered.

Nature Study Class to Be Held on Pier

A nature study exhibit will be opened on the Municipal pier tomorrow in connection with the Wild Flower Preservation and Nature Study week, July 12 to 19. Mrs. Frederick T. Avery is chairman of the committee of the Chicago chapter of the Wild Flower Preservation society, which is in charge of arrangements for the week. Exhibits of sea shells, fish in aquaria, and mounted insect and butterfly specimens will be included.

MRS. FREDERICK T. AVERY.
[Moffett Photo.]

* *

Duke of York to Unveil Gift of New York to Old York

[Chicago Tribune Foreign News Service.]

LONDON, July 10.—The Duke of York will unveil a memorial tablet which New York will present to old York on Wednesday in Guild hall, York. The commission which will present the tablet has been appointed by Mayor Hylan of New York and is attending the advertising convention here.

WHAT'S WRONG HERE?

Answer at bottom of this page.

Conquer summer heat with *delicious* iced tea

WHEN the thermometer hits 90, and dispositions and collars wilt, brew a pot of Chase & Sanborn's Seal Brand Orange Pekoe (black) Tea. Pour it over generous chunks of cracked ice in a tall glass. Add lemon and sweeten to taste. Here is the cooling combination for withering weather. Sixty years' experience buying, blending and testing maintains the marvelous flavor of this national favorite—Seal Brand Tea.

In the square, screw-top canister

Try Seal Brand Coffee Iced, too. You'll like it.

Chase & Sanborn's SEAL BRAND TEA

save your hands!

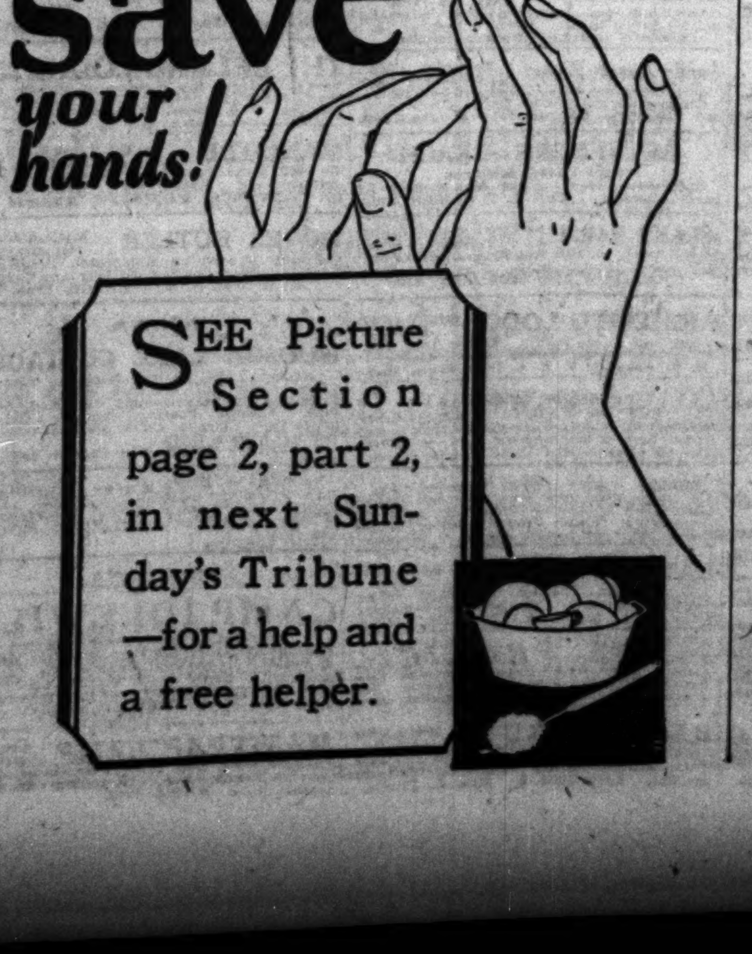

SEE Picture Section page 2, part 2, in next Sunday's Tribune —for a help and a free helper.

just as an *Ounce of Prevention

Away with drugs and laxatives! *Prevent* constipation by the proper food. Post's Bran Flakes, with other nutritious parts of wheat, provide bulk for the intestines, bring about regular habits.

for everybody, every day, *eat*

*Post's Bran Flakes

Now you'll like bran

AMUSEMENTS

RAVINIA —TONIGHT— 8:15 OPERA with CHICAGO SYMPHONY ORCHESTRA
ROMEO and JULIET with Bori, Tokatyan, Defrere, Rothier, Hasselmans. Tomorrow, 3 P. M. CONCERT (all seats free); 8:15, "ANDREA CHENIER," with Easton, Lauri-Volpi, Bourskaya, Danise, Defrere, Alcock, Papi; Sun., 3 P. M., CONCERT (all seats free); 8:15 P. M., "LA TRAVIATA," with Pareto, Tokatyan or Lamont, Basiola, Papi.
BOX OFFICE Phone Sheldrake 9898 from Chicago (no toll). Highland Park 581 from North Shore Towns. Reserved seats: all seats free Concert nights. Opera nights, $1.10, $1.25, $1.75, $2.25, $2.50. Children under twelve are admitted free on Thursday, Saturday, Sunday and holiday afternoons.
Transportation By C. & N. W. Ry. (excursion rate $1 round trip) regular schedule and 7:28 special; or North Shore Electric, regular schedule from Wabash and Adams, and 6:47 special from Dorchester Ave., stopping at intermediate points and at Loop (7:12) and Wilson Ave. (7:30).
BALDWIN PIANOS USED EXCLUSIVELY.

JONES, LINICK & SCHAEFER RIALTO CONTINUOUS VAUDEVILLE & PICTURES
State at Van Buren. War Tax Off. 11 A.M. to 11 P.M.—COME ANY TIME
Temperature Never Over 70 Degrees
Patsy Shelly—Ernie Holmgren AND THEIR JAZZ REVUE
John E. Wise & Co. Rome & Bolton
Other Equally Splendid Acts
Feature Picture "THE YANKEE CONSUL" DOUGLAS MacLEAN

STUDEBAKER 29TH WEEK
ANNE NICHOLS' GREAT COMEDY
Abie's Irish Rose
NIGHTS 50c to $2.00 | MATINEES WED. & SAT. 50c to $1.50
Saturday and Sunday Eves., 75c to $2.50

CUBS' PARK CLARK and ADDISON STS.
IN ALL THE WORLD NO PARK LIKE THIS
BASEBALL TODAY
Cubs vs. Brooklyn
GAME AT 3:00 P. M.
Box Seats on Sale at Thos. E. Wilson & Co., Monroe & Wabash Ave. Phone Randolph 7120

SHUBERT GARRICK TONIGHT at 8:15 MAT. TOMORROW BEST SEATS $2.50
ARTHUR HAMMERSTEIN Presents
EDITH DAY in "WILDFLOWER"
"The best musical comedy that I have seen since 'Sally'."—ASHTON STEVENS.

$2 BUYS BEST SEATS NIGHTLY 'EASY STREET'
with MARY NEWCOMB
9th Week of the Comedy Sensation
WOODS Randolph & Dearborn | MATS. WED. & SAT. $1

AMUSEMENTS

SAM H. HARRIS Dearborn, near Lake Mats. Wed. & Sat.
H. H. FRAZEE'S New Musical Delight
NO, NO, NANETTE POP. MAT. TOMORROW 50c to $2.50
with LOUISE GROODY
Charles Winninger Bernard Granville
Georgia O'Ramey Eleanor Dawn
Jack Barker Edna Whistler
and BLANCHE RING

PALACE ORPHEUM CIRCUIT VAUDEVILLE
Twice Today, 2:15-8:15 Phone Rand 7772
FANNIE BRICE
Late Star of Ziegfeld "Follies"
The Kitaros Mignonette Kokin & Co.
ELIZABETH BROWN & SEDANO & CO.
BOBBY RANDALL AL. K. HALL & CO.
NEVILLE—FLEESON & GREENWAY—ANN
Henry Regal & Co.
ALWAYS—70 Degrees—COOL

MAJESTIC CONTINUOUS VAUDEVILLE 8 BIG ACTS and "MOVIES"
12 NOON TO 11 P. M.
MATS., 10c-27c-36c. NIGHTS, 10c-31c-45c
SAT., SUN. and HOL., 22c-50c.
NO WAR TAX

SELWYN MATINEE TOMORROW
DUNCAN SISTERS IN "TOPSY & EVA"

LA SALLE THEATRE | MATINEE TOMORROW
"THE BEST MUSICAL COMEDY THE LA SALLE HAS HOUSED."—Amy Leslie—News.
'A Trial Honeymoon'
A Joyous Musical Comedy of Youth

PLAYHOUSE MAT. TOMORROW 50c to $2.20
MAUDE HANAFORD in "THE THREE OF US"

GREAT NORTHERN SHUBERT LAST WEEK Mat. Tomor.
"SUN UP" with LUCILLE LA VERNE

AMUSEMENTS

STATE-LAKE Orpheum Circuit —Continuous— 11 A. M. to 11 P. M.
VAUDEVILLE—PHOTOPLAYS—(70° Cool)
4—BIG HEADLINERS—4
ROSCOE AILS—KERR & WESTON
WM. KENT & CO.—ODIVA & Her Seals
Angel & Fuller Harris & Holley
Medini Trio Wire & Walker Co.
Bryan—LEE & CRANSTON—Mary
Photoplay—Exclusive Showing
Rupert Hughes' "TRUE AS STEEL" with Aileen Pringle
No War Tax on Prices of 50c and Under

DINE AND DANCE A'TOP THE SISSON ON LAKE MICHIGAN
HYDE PARK—Chicago
TABLE D'HOTE A LA CARTE
SISSON SOCIETY SYNCOPATORS
EXCEPT MONDAY

SHALL THE THEATERS BEGIN AT 8 P. M. OR 8:30 P. M.?
For good luck mail your vote to CARL A. BARRETT, MGR. CENTRAL THEATER. All voters on winning side will receive an orchestra seat free—one to a family—for
"ON THE STAIRS"
"As thrilling a mystery drama as the stage hereabout has had." — NEWS
EVES. 50c to $2.50—SAT. MAT. 50c to $1.50
66 E. Van Buren at Michigan, at 8:30

APOLLO | NIGHTS 8:15 | MATINEE TOMORROW
"The fastest and most beautiful show of the season!"—American.
All-Star Cast ARTISTS AND MODELS Fifty Artists' Models
GOOD BALCONY SEATS $1.00, $1.50, $2.00

PHONE Ran. 4460 A. H. WOODS' ADELPHI Clark St. nr. Madison
NEXT SUNDAY NIGHT
LOWELL SHERMAN in "MORPHIA"

CORT Chicago Theatregoers are offered a rare treat in the only American appearance of this great actress and play on her present world tour.
POLINI in "THE DELUGE"
EVES. 50c to $2.50—MATINEES Wed., 50c to $1.50. Sat., 50c to $2

Chicago Derby Tomorrow
HAWTHORNE
RACING EVERY DAY EXCEPT SUNDAY
DERBY DAY PRICES: MEN $2.10 LADIES $1.10
6 SPECIAL TRAINS, I.C.R.R. TOMORROW

BAR ASSOCIATION ELECTS HUGHES AS PRESIDENT

Raps Senate Committee for "Stubbornness."

Philadelphia, Pa., July 10.—[Special.]—Charles Evans Hughes, secretary of state, was elected president of the American Bar association at the close of the business session of the convention here today. Secretary Hughes attended the dinner of the association at the Bellevue-Stratford hotel tonight and will lead the American lawyers in the pilgrimage to England.

Robert E. Lee Saner of Dallas, Tex., appeared at the dinner and announced that John W. Davis, the Democratic nominee for President, who was to have been one of the speakers, had been unable to attend.

United States Senate Is Rapped.

At the closing of the business session the committee on revision of federal statutes, of which Paul S. Gaitser, Greensburg, Pa., was chairman, deprecated that the senate had sidetracked a house bill in the last congress to consolidate, codify, revise, and reënact the general permanent laws of the United States.

"Your committee was forced to the conclusion that the relations between the committee of the house and senate are neither cordial nor harmonious," the report said. "We cannot but feel that when a house committee, having among its number, we believe, some of the ablest lawyers in congress, has undertaken and carried through a measure that has been most favorably received by federal judges and lawyers in our country, that work should be hastily set aside by a committee of the senate because they find errors in it which, perhaps, could be easily corrected in a conference."

Ask New Bill.

The committee on uniform judicial procedure recommended that the bar associations of the various states create committees to work on behalf of the passage by the next congress of a bill similar to that introduced in the last session by Senator Cummins, to give the United States Supreme court authority to make and publish rules in common law actions.

"Certain politicians are not only refusing to observe the recommendations of their bar associations, but use their influence to prevent a report by the judiciary committee," the report said.

SEE U. S., BRITISH AND PARIS UNITY ON RUSS POLICY

[Chicago Tribune Foreign News Service.]

PARIS, July 10.—The communist groups here believe that Premier Herriot has entered into an agreement with Secretary of State Hughes and Prime Minister MacDonald on a common policy toward Russia to be applied when, or if, the Russo-British conference in London definitely gives up its effort to continue its existence.

Jules Jusserand, the ambassador to America, returned to Paris yesterday and conferred with M. Herriot, when he formally detailed a complete outline of Mr. Hughes' views on the subject. Quai d'Orsay makes it clear that Mr. Hughes offered a kind of alliance or entente under the present régime.

Although elected on a platform containing a plank for the immediate de jure recognition of the soviets, M. Herriot now plans to delay extensive negotiations before anything is done. He intends to postpone even the beginning of conversations until after the London conference.

"I couldn't sleep"
"I could sleep"

"Sunburned! I should say so,—never slept a wink. This is a horrible burn. I'm in misery today." She didn't know Unguentine.

"Sunburned! Sure—but when I got home I applied some Unguentine. The pain soon stopped. I went to sleep. A little stiff this morning. But soon well." She did know Unguentine—the first thought for sunburn and all other summer enemies of the skin.

Ask your druggist for Unguentine today. Once used, always remembered.

A tube—50c

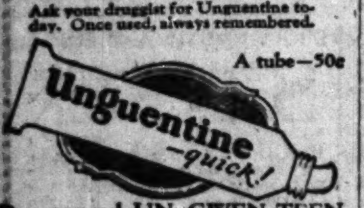

Pronounced UN-GWEN-TEEN

RESORTS AND HOTELS

MISCELLANEOUS.

S.S. Columbus to Milwaukee
Docks: South End Michigan Ave. Bridge

Lauder's Vacation Trips

READ! DO YOU WANT VACATION?

RESORTS AND HOTELS — MISCELLANEOUS.

Goodrich

lake Vacations

2 Green Bay Trips

Via Sturgeon Bay Ship Canal and Beautiful Green Bay

S. S. ARIZONA

Round Trip $24.50 Meals and Berth Included

Lv. Chicago, Monday, 2 P. M. Back Thursday, 4:30 P. M. Stopping at Milwaukee, Manitowoc, Sturgeon Bay, Fish Creek, Ephraim, Sister Bay, Washington Island.

Lv. Chicago, Friday, 2 P. M. Back Monday, 7 A. M. Stops at Milwaukee, Manitowoc, Sturgeon Bay, Marinette and Menominee. Tickets Sold to All Points.

All schedules Daylight Saving Time

For vacation guides to Michigan and Wisconsin summer resorts, call, write, or phone Randolph 4076

Goodrich Transit Company
CITY OFFICE—104 SOUTH CLARK STREET
DOCK: SOUTH END MICHIGAN AVE. BRIDGE, CHICAGO

GOODRICH STEAMSHIP LINES

ILLINOIS.

Be Sure to Visit Starved Rock

With its gorgeous canyons and enchanting woodland dells.

A delightful over night excursion from Chicago.

Stop at

KASKASKIA HOTEL and CAFE

LA SALLE, ILL.

110 Rooms—Fireproof

Famous Steak and Chicken Dinners

GARAGE In Connection With Hotel

MISCELLANEOUS.

A VACATION THAT GETS SOMEWHERE!

Three weeks in a Pierce-Arrow car—no hurry—no night driving. Chaperon to help our lady passengers to full enjoyment and comfort.

Niagara Falls, the Adirondack Mountains, Lake Champlain, Montreal, the St. Lawrence and Quebec, the White Mountains, Colonial New England, Boston, Cape Cod, Newport, Sleepy Hollow and the Palisades, New York from Wall Street and Coney Island to Greenwich Village, the Subway and Sherry's—not forgetting the Bright Lights o' Broadway, Philadelphia, Baltimore, Washington, Mount Vernon, Harpers Ferry, Antietam and Gettysburg. The Cumberland and the Allegheny Mountains, Pittsburgh and back home over the Lincoln Highway.

DATES—July 14th to 28th, Aug. 4th and later.

Excellent hotel rooms and meals are included. Every detail arranged for people of discrimination and travel experience.

Only room for twenty in each tour and much of the space is sold.

International Motor Tours
Room 712, 35 S. Dearborn St., Chicago
Randolph 1550

Escorted Tours to the NATIONAL PARKS
Frequent Departures
All Tours Over Famous Cody Road
EASTERN CIRCLE
Niagara, St. Lawrence, N. Y. City
American Express Co.
15 No. Wabash Harrison 8700

YELLOWSTONE or NEW YORK
SCENEWAY TOURS

ARE YOU GOING TO TAKE A VACATION
Write for folders of our 10 trips.
The Powers Tours

CANADA.

Royal Muskoka

Hotel Wedgewood

PINEMOOR HOTEL

SYLVAN BEACH HOTEL

SHERWIN HOTEL

Tegen's Resort Deep Lake

THE ARLINGTON

MINEOLA HOTEL

Camp Idlehour

The Merry Glenn

WISCONSIN.

THE PINES
AT IDLEWILD STURGEON BAY, WIS.

ACKERMAN HOTEL

MAPLE GROVE RESORT

SMITH'S RESORT

IDLEWILD INN

EAGLE RIVER, WIS.
The Hemlock Resort

POTTER HOUSE, Delavan Lake, Wis.

Resort and Housekeeping Cottages

DISTRICT OF COLUMBIA.

BURLINGTON HOTEL
Washington, D. C.

MASSACHUSETTS.

NEW FOUNTAIN INN

RESORTS AND HOTELS — CANADA.

The vacation YOU like best

CANADA offers you many wonderful vacation lands and delightful tours.

Nipigon—the sixth great lake of the St. Lawrence chain—with Nipigon Lodge the rendezvous for anglers. Come and catch the "big fellows".

The Highlands of Ontario—an ideal vacation land with every recreation. Canoe on Kawartha Lakes. Stop a while at Muskoka Lakes, Lake of Bays, Algonquin Park and Timagami, the angler's paradise.

Visit Ottawa, historic Montreal and old-world Quebec and explore the beauties of the lower St. Lawrence.

The Maritime Provinces—with their unique pastoral charm. Vacation at some cool seashore in New Brunswick, Nova Scotia, Prince Edward Island, Perce Rock, Gaspe Peninsula or Bras de'Or Lakes. Swim, golf, play tennis, rest.

Maine—go south to the cool Maine coast. Take a lovely day trip by steamer through the islands of Casco Bay or visit Old Orchard Beach.

Write or ask for special tourist fares with stopover privileges, resort rates and illustrated booklets.

No passports required.

C. G. ORTTENBURGER
General Western Passenger Agent
108 W. Adams St., Chicago, Illinois

GRAND TRUNK-CANADIAN NATIONAL
The Largest Railway System in the World

WISCONSIN.

Nippersink Lodge
Ye Golf Resort

LAUDERDALE

KOERNER'S SPIDER LAKE RESORT

LIGHTHOUSE LODGE
THREE LAKES, WISCONSIN
A NORTH WOODS RESORT ON A CHAIN OF 27 LAKES
WRITE FOR BOOKLET

SAND LAKE RESORT

POWER'S LAKE HOTEL
SPETZMAN'S RESORT

Beaver View

LAKESIDE

Hunger's Cedar Lodge Resort

SOLID COMFORT

MAPLEWOOD

THE BAY SHORE INN

KAWAGUESAGA LODGE

Lake Geneva
HOTEL GLENWOOD

BUCK'S DIVIDE RESORT

CEDAR LODGE

ELLISON BAY LODGE

Alpine Resort

Beautiful hotel, 25 cottages, on Green Bay at Egg Harbor, Door Co., Wis.; 18 miles north of Sturgeon Bay Highway 17. Everything modern, hot and cold running water, electric lights and bath. Good

BERTSCHINGER BROS.
EGG HARBOR, WIS.

The Woodlands
ON PLUM LAKE

ERNEST ALTON, SAYNER, WIS.

BAY SHORE INN
STURGEON BAY, WIS.

Castle Garden Resort

O. Laurenz P. O., Cable, Wis.

LAKEWOOD PINES

Oakwood Hotel
GREEN LAKE, WIS.

THE RAYMONDS

GOURING'S RESORT

CLEARWATER LAKE RESORT

DEVILS LAKE, WIS.
KIRKLAND HOTEL & COTTAGES

"THE DELLS"
SEE OUR BIG AD SUNDAY

AT THE DELLS

Beautiful Lake Noquebay

LAKE VIEW RESORT

Sisson's Resort

Frying Pan Camps

YE OLDE FERNCROFT INN

CABOT LODGE

RESORTS AND HOTELS — MICHIGAN.

SIX DAYS OF FUN ON LAND AND WATER $22.50

All Expenses Paid

CHICAGO TO ROCHDALE INN AND RETURN

Via Goodrich Steamship Lines

This moderate expenditure will give you a joyous vacation out of doors, in a region where trout streams, lakes and forests abound. Leaving Chicago any Monday morning at 8:30 o'clock on the palatial Goodrich steamship "Carolina," you may enjoy a one day cruise on Lake Michigan, arriving at sunset at Montague Dock on White Lake, Michigan. From there an auto bus will take you to Rochdale Inn, where you will have excellent meals and accommodations for four days and five nights, leaving the following Saturday morning and arriving in Chicago about 5:30 p. m.

THIS outing includes round trip fare, all bus fares, meals and lodging at Inn, special sight-seeing trip, free use of rowboats, concrete tennis court, and free admission every night to dancing pavilion. The Inn will also maintain a large stable of saddle horses, which will be in charge of an experienced Riding Master. Classes will be held twice daily. A nominal charge will be made for this added feature.

All reservations at our Chicago office. Write or call for booklet giving detailed information about this and other Outings at The Inn.

Office open daily, including Saturday, until 6 P. M.

Under the personal management of J. M. Agee, formerly steward S. S. Carolina.

Rochdale Inn and Cottages
Room 805, 130 North Wells Street, Chicago

WHITE LAKE The Beautiful
MONTAGUE AND WHITEHALL, MICHIGAN

CHEROKEE LODGE

SYLVAN BEACH HOTEL

RAVENSWOOD HOTEL

GLENN VILLA

THE IDLEWILD

LAKESIDE INN

BELLVIEW

CATALPA RESORT

MURRAY'S INN

WHITE LAKE VILLA

Hayward Park

GOODRICH STEAMSHIP LINES
Direct Service to White Lake

SABLE INN

YOUR VACATION

RAMONA HOTEL

WIGWAM HOTEL
PAW PAW LAKE

THE PINES
Spring Lake, Mich.

CUSHMAN HOTEL

WILDWOOD FARM RESORT

MUSKEGON

Sandy Beach Resort

BELVEDERE BEACH

ISLAND FARM

RICHELIEU LODGE

PETOSKEY, MICHIGAN

BAY VIEW HOTEL

THE FROLIC

BEACHHOUSE

SOUTH HAVEN
Michigan's Famous Summer Resort
THEY'RE BATHING NOW!

$2 THE IROQUOIS Daylight Cruise

Phone Franklin 0814

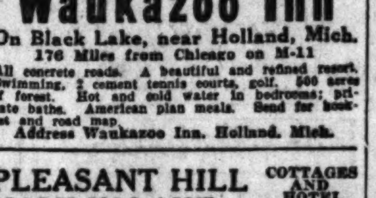

Waukazoo Inn
On Black Lake, near Holland, Mich.

PLEASANT HILL HAMLIN LAKE

WOODWARD HOTEL AND PAVILION
PAW PAW LAKE, MICH.

Greenwood Hotel

Hotel Saugatuck

ROCHDALE INN

KROLOW'S POPULAR RESORT

RAVINA FARM RESORT

THE COZY

TOURISTS' HOME

BIRD CENTER

The Dewey

THE LELAND LODGE

MANISTEE

HOTEL BUTLER

INDIANA.

HUDSON LAKE COTTAGES

MINNESOTA.

CAMP IDLEWILD

MANITRAP CAMP

RESORTS AND HOTELS — CALIFORNIA.

TRAVELERS TO CALIFORNIA

may secure full information and arrange reservations for

The AMBASSADOR
The ALEXANDRIA
Two Famous Hotels in LOS ANGELES

Through our CHICAGO REPRESENTATIVE
Mrs. Katherine Doerle
Suite 1548, 310 S. Michigan Ave.
Phone Wabash 1500

Office Hours 10 to 12 a. m. daily
Mrs. Doerle will make personal calls at any hour by appointment

COLORADO.

ALTA VISTA HOTEL
Colorado Springs, Colo.

Famous from Coast to Coast as the Happy Medium in Price.

See the Pike's Peak Region in two days the Alta Vista Way.

The Shirley-Savoy—Denver, Colo. Colorado's largest hotel. Incomparable location. Coffee shop and cafe unexcelled. 400 rooms. Information and folder on request.

COLORADO SPRINGS AND MANITOU, and the Pikes Peak Region. Write for full information and free illustrated folder. The Chamber of Commerce, 171 Independence Bldg., Colorado Springs, Colo.

RESORTS—FOREIGN

Ocean Travel.

HAWAII

from Los Angeles direct to Honolulu

Visit "Fair Hawaii". Mingle with her charming and friendly people. Listen to her entrancing melodies. Enjoy her unique sports and pastimes. Because of cool trade winds, the climate is wonderful all summer. By sailing via "Great Circle Route of Sunshine", you'll be assured of the finest steamship service obtainable.

Los Angeles Steamship Co.
539 Marquette Bldg., Chicago
517 S. Spring St., Los Angeles

Also owners of the Super-Express Steamships Yale and Harvard providing Coastwise Service between San Francisco, Los Angeles and San Diego.

Send for booklets on both services

ORIENT

Canadian Pacific
IT SPANS THE WORLD

HOLLAND AMERICA LINE

Luxury Cruise
MEDITERRANEAN
PALESTINE—EGYPT
S. S. Rotterdam

5th Around the World Cruise

ROYAL MAIL
"The Comfort Route"

WHITE STAR LINE

HEALTH RESORTS

MINERAL BATHS AND HOTEL

CAMP MEETING OF METHODISTS TO START T...

The Des Plaines, Ill., camp ... maintained sixteen miles to ... west, by the Methodists of C... vicinity annually for sixty-... beginning before the Civil ... open this morning and contin... through Sunday, July 20.

The morning session tod... devoted to a school of relig... ation, with Miss Emma ... Lundgren superintending the ... girls and the Rev. R. J. ... charge of that for boys. At ... ing a song service will be ... P. Hills, who will conduct ... throughout the camp meeti... camp fire service in the ... the Rev. H. V. Holt, pa... worth church, Edgewater.

Among those who will spe...

R... Is... B...

Sta...

3659a

CAMP MEETING OF METHODISTS TO START TODAY

The Des Plaines, Ill., camp meeting maintained sixteen miles to the northwest, by the Methodists of Chicago and vicinity annually for sixty-four years, beginning before the Civil war, will open this morning and continue daily through Sunday, July 20.

The morning session today will be devoted to a school of religious education, with Miss Emma Charlotte Lundgren superintending the work for girls and the Rev. R. J. Smith in charge of that for boys. At 8 this evening a song service will be led by John P. Hillis, who will conduct the music throughout the camp meeting, and a camp fire service in the openair led by the Rev. H. V. Holt, pastor of Epworth church, Edgewater.

Among those who will speak during the sessions are, the Rev. F. F. Farmiloe, the Rev. J. E. Fluck, the Rev. R. J. Smith, the Rev. W. R. Wedderspoon, Bishop George R. Grose, Bishop E. L. Waldorf, Bishop C. W. Burns, Bishop John M. Moore, Dr. F. C. Eiselen, Prof. H. F. Rall, Prof. Edmund D. Soper, and Dr. W. S. Bovard.

The coming of Bishop Moore of the Methodist church South will have special significance because of the unanimous vote of the Methodist Episcopal church at Springfield in May and the favorable vote by a large majority on July 2 of the Methodist Episcopal church South to unite the two churches after having been separated eighty years on the subject of slavery.

Next Friday will be woman's day and among the speakers will be Dr. Ida Kahn, a Chinese woman physician, educated in America.

LEGION NOTES

The regular monthly meeting of Naval post, American Legion, will be held tonight aboard the U. S. S. Commodore. Assistance will be given in making out application for the federal adjusted compensation.

LONDONERS WAIT UP ALL NIGHT FOR VISAS TO THE U. S.

[Chicago Tribune Foreign News Service.]

LONDON, July 10.—The American consulate ran Wembley a close second today as a magnet for crowds, when a report spread through London that visas would be granted today for the first time since November.

While still ignorant of the new immigration law, people who had already assured themselves of visas waited anxiously on the sidewalk in front of the consulate from midnight. Some brought camp chairs, some carried children, while one even spread a blanket along the curb.

The prospective immigrants are sufficiently numerous to fill the quota for four months in advance, but only 3,400 British and Irish who filed the earliest applications will be granted visas.

MOTHER MOURNS MISSING SON.

Mrs. Sarah Schatz of 4032 Roosevelt road has been ill for some time grieving over the disappearance of her son, Harold E. Schatz, who has not been seen or heard from since he joined the army in July, 1918. It is known that he changed his name when he joined the army, to E. Smile, to avoid trouble over his age.

RAILWAY BOARD SUBPŒNAS 80 TO CONFERENCE

To secure their appearance here on July 24, the date set for the hearing on the dispute between the brotherhoods of locomotive engineers and firemen and the managers of the western railroads, the United States railroad labor board yesterday issued subpœnas for eighty chairmen and officials of both train service organizations.

While the summons will be served by United States marshals they are not issued through the official channels of the federal court. It was pointed out that should the officials of the engineers and firemen's brotherhoods refuse to heed the notification of the railroad labor board more drastic action to break their recalcitrant attitude will be sought in the federal court.

The present situation has developed through recent negotiations between the engineers, and firemen with the western roads. Both unions demanded a wage boost.

Red Crown
The High-Grade Gasoline
Is Its Own Best Salesman

THE proof of Red Crown's more and better mileage is in the fact that "once a Red Crown user, always a Red Crown customer."

Red Crown extra mileage is dependable. Wherever you get Red Crown the quality is the same. The extra miles come from complete combustion.

Every drop of Red Crown is converted into power, because the chain of boiling point fractions is unbroken and combustion is perfect. There is no waste to Red Crown.

The perfect combustibility of Red Crown not only produces an unbroken flow of smooth, rhythmic power and extra mileage, but it gives added flexibility. That's why the engine responds to the throttle with superlative smoothness and zest with Red Crown in the tank.

In fact, Red Crown sums up the service ideals of the Standard Oil Company (Indiana). It is as reliable in bad weather as in good; on a grade as on the level; in mud as along a boulevard; and you can get it every few blocks in the city and every few miles in the country—everywhere, throughout the Middle West.

RED CROWN GASOLINE

Buy Red Crown at any Standard Oil Service Station and at most Garages

Investigate Our Coupon Book System—it's a Great Convenience. Sold in $10 and $25 denominations.

Standard Oil Company, Chicago, Ill.
(Indiana)

3659a

This week,—new Victor Records by Jeritza and Werrenrath

Here are voices truly worthy to be heard on Victor Records, and worthily reproduced. Such notable contributions to the weekly list of new records are usual with the Victor and but indicate the quality and variety of entertainment available to Victrola owners. More than one hundred world-famous artists, each in copious repertoire, may be heard on Victor Red Seal Records alone. Eighteen thousand selections are now available on Victor Records. Twenty-one Victrola models—at $25 up—are made expressly to play Victor Records.

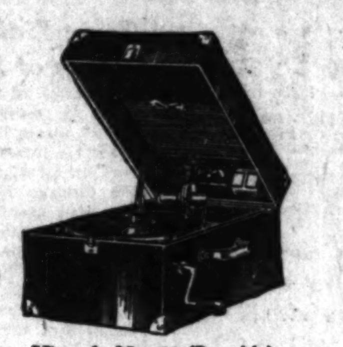
Victrola No. 50 (Portable) $50
Mahogany or oak

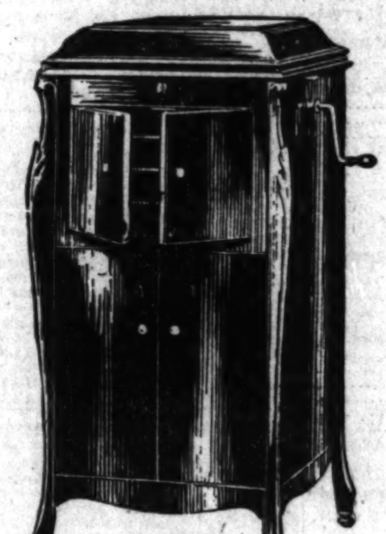
Victrola No. 100 $150
Mahogany, oak or walnut

Victrola No. 210 $110
Mahogany, oak or walnut

There is but one Victrola and that is made by the Victor Company—look for these Victor trade marks.

Out today
New Victor Records

Red Seal Records

		Double-Faced Number	List Price
Widmung (Dedication) (Schumann) In German / Dein blaues Auge (So Clear Thine Eyes) (Brahms) In German	Maria Jeritza / Maria Jeritza	1022	$1.50

Many think Schumann's "Dedication" the greatest of his songs. All will agree that it makes a wonderful record as sung by this famous soprano. Coupled with it is a mastersong of Brahms. High and fine contributions.

Brown October Ale (from "Robin Hood") (Smith-De Koven) with Male Quartet / Stein Song (Hovey-Bullard)	Reinald Werrenrath / Reinald Werrenrath	945	1.50

Two robust songs of good fellowship. Both delivered with heartiness, and with beauty of tone and clearness of articulation. Men especially will want this record.

Concert Songs and Instrumental

In the Garden of To-morrow (Graff, Jr.-Deppen) / My Thoughts of You (Rosamonde-Davis)	Elsie Baker / Elsie Baker	45420	1.00

Simple and homely contralto songs of hope and longing, softly chanted by one of the loveliest of voices. A record you will enjoy—and continue to enjoy.

La Gazza Ladra—Overture—Part I (The Thievish Magpie) (Rossini) / La Gazza Ladra—Overture—Part II	Victor Symphony Orchestra	19331	.75

To our recent recording of the "Semiramide" overture, we add, by general request, this equally brilliant one from Rossini's "Thievish Magpie." A favorite number and this record will be a favorite, too.

Light Vocal Selections

You Know Me Alabam' / Nobody's Child	Georgie Price with The Troubadours	19355	.75

Songs of the million, for the million; clear-toned sentimental numbers of the fox trot type. Sung and played with force—and recorded the way such songs should be.

Dance Records

To-night's the Night—Fox Trot / Just Leave Me Alone—Fox Trot	Philip Spitalny and His Orchestra / Jack Chapman and His Drake Hotel Orchestra	19356	.75

Two contrasting fox trots on one record—a lively one with a vocal refrain, and a gentle one. A record that will please every dancer.

There's No One Just Like You—Fox Trot with vocal refrain / Why Don't My Dreams Come True?—Fox Trot with vocal refrain	Coon-Sanders Original Night Hawk Orch. / Coon-Sanders Original Night Hawk Orch.	19357	.75

Charming fox trots with Coon and Sanders themselves in on the vocal refrains. Both are melodious and both are good for every variation of the fox trot. The kind of recording that makes Victor the favorite for dance music.

Good Night Sleep Tight—Fox Trot with vocal refrain / I'm Haunted By That Swanee River Song—Fox Trot	Waring's Pennsylvanians / Waring's Pennsylvanians	19362	.75

Smooth fox trots, full-harmonied, with snappy banjo work and vigorous golden trumpets. Excellent dance records which you will enjoy whether you dance to the older or newer steps.

TRADE MARK "HIS MASTER'S VOICE"

TRADE MARK **Victrola**

Victor Talking Machine Company, Camden, N. J.

Here Is Lowest Cost Per Inquiry

Classified advertising cost is not properly measured in terms of cost per line, but of cost per inquiry. The advertiser should make it his business to know whether or not he is buying space that brings reasonable returns. He should also know how the cost per inquiry of advertising in one medium compares with the cost of another medium.

The J. David Webb Mfg. Co., Kansas City, Kansas, placed this Want Ad in The Tribune as an experiment:

DISTRIBUTORS, MAIL ORDER, SALES companies, demonstrators—We are exclusive manufacturers of new invention selling 15c, two for 25c, 6 to a home, everywhere. Manufacturers, 1242 Wood, Kansas City, Kas.

This was their first Tribune Want Ad. The following is a portion of a letter testifying to the resultfulness and economy of their Ad:

"The cost per inquiry from this Ad is already below any advertising we have placed heretofore, and while it appeared nine days ago, each mail still brings us belated replies.

The advertisement appeared May 18th under the Classification "Agents."

Again thanking you, we are,

Very truly yours,
The J. David Webb Mfg. Co."

THE WANT AD STORE
CENtral 0100, Adtaker
Madison and Dearborn

Stop Itching Eczema

Penetrating, Antiseptic Zemo Will Help You

Never mind how often you have tried and failed, you can stop burning, itching Eczema quickly by applying Zemo, furnished by any druggist for 35c. Extra large bottle, $1.00. Healing begins the moment Zemo is applied. In a short time usually every trace of Eczema, Tetter, Pimples, Rash, Blackheads and similar skin diseases will be removed.

For clearing the skin and making it vigorously healthy, always use Zemo, the penetrating, antiseptic liquid. When others fail it is the one dependable treatment for skin troubles of all kinds. Zemo Soap, 25c—Zemo Ointment, 50c.

zemo FOR SKIN IRRITATIONS

Retain the Charm Of Girlhood
A Clear Sweet Skin
Cuticura Will Help You
Use Cuticura Soap Every Day

DO YOU LOVE Your CANARY? THEN feed your songster seed that is clean and wholesome. There is a Bird Biscuit FREE in every package of FRENCH'S BIRD SEED. If not sold near you, write The R. T. FRENCH COMPANY, Rochester, N. Y.

EDUCATIONAL

Double Your Pay
Earn big money. The auto business needs trained men. Eight short weeks of training will qualify you for one of these positions; no longer experience necessary. Day and evening classes. Reduced summer course. Phone, write or call for information and free book "How to Succeed in the Auto Business."
GREER COLLEGE OF AUTOMOTIVE ENGINEERING
2021 S. Wabash Ave., Calumet 4685

St. John's Military Academy
Episcopal The American Rugby
Eminently fitted for training American boys. Thorough scholastic and military instruction. Situated on high ground, in Waukesha County Lake Region. Summer Tutoring School. Catalog. Tower Bldg., Room 1208, 6 North Michigan Ave. Phone State 6752. Box 161, Waukesha County, Delafield, Wis.

HOGS HIGHEST IN THREE WEEKS IN ACTIVE TRADING

CHICAGO LIVE STOCK

HOGS.

RECEIPTS [estimated], 27,000.

Bulk of sales	$6.95@ 7.50
Heavy butchers	7.40@ 7.55
Butchers, 180@250 lbs	7.15@ 7.50
Heavy and mixed packing	6.50@ 7.15
Rough, heavy packing	6.25@ 6.45
Medium weights	7.10@ 7.45
Light bacon, 160@190 lbs	7.00@ 7.45
Selected, 140@155 lbs	6.75@ 7.10
Pigs, poor to fancy, 50@135 lbs	4.50@ 6.50
Stags, subject to dockage	5.50@ 6.00

CATTLE.

RECEIPTS [estimated], 5,000.

Prime steers, 1,100@1,500 lbs	10.50@11.00
Good to choice, 1,050@1,500 lbs	8.75@10.40
Poor to good, 900@1,400 lbs	7.00@10.50
Yearlings, 700@1,150 lbs	8.25@10.35
Low grade killing steers	4.50@ 6.75
Bulk of beef steers	8.40@10.20
Fat cows and heifers	4.00@ 9.50
Canning and cutting cows	2.00@ 3.50
Poor to fancy calves	6.00@11.50
Poor to fancy bulk	3.25@ 7.00
Stockers and feeders	4.25@ 8.00

SHEEP AND LAMBS.

RECEIPTS [estimated], 13,000.

Wethers, poor to choice	5.75@ 9.00
Ewes, fair to best	2.50@ 6.00
Western lambs	12.75@14.00
Yearlings, all grades	8.00@12.00
Native lambs	11.00@13.75
Native lambs, culls	7.75@ 9.00
Feeding lambs, fair to best	11.00@12.00

COMPARATIVE PRICES.

HOGS—Bulk of sales	6.95@ 7.50
One month ago	6.75@ 7.30
One year ago	6.75@ 7.25
CATTLE—Bulk of beef steers yesterday	8.40@10.20
One month ago	8.25@10.25
One year ago	9.00@11.00
SHEEP—Western range lambs yesterday	12.75@14.00
One month ago	15.75@17.10
One year ago	14.00@15.25

Further advances of 5@10c in hog values yesterday brought the top and average prices to the highest level in three weeks at $7.55 and $7.25, respectively. Prevailing quotations are 30@50c above Wednesday, July 2, the low day last week, when average price at $6.75 was lowest of the year. Trading continued brisk, with outsiders absorbing more than a fourth of the fresh receipts. Large local packers held back during the early rounds, but actively entered the trade at noon and were the principal strengthening factors in the market after midsession. The market closed firm at the high point of the day despite a liberal run of 36,000 estimated for today.

Broad local outlet for good beef steers and urgent eastern demand strengthened cattle prices further, bringing values within 15@25c of closing quotations the previous week. Most buyers preferred young steers, which showed most advance, although quality was lacking and best 1,050 lb yearlings stopped at $10.25, with top 991 pounders at $10.00. Ten Nebraska 1,498 lb steers topped the day's market at $10.85; few load lots passed $10.25. Butcher stock ruled steady to 25c higher. Calves uneven.

Lamb Decline Checked.

Improved shipping demand and moderate sheep receipts checked the downward trend in lamb prices, holding top rangers at $14.00, against $15.25 a week ago. More activity featured the trade, with strength apparent on active closing rounds, owing to good local competition for choice killing stock. Aged sheep were scarce and little changed in values. Yearlings sold steady at $12.00. Breeding ewes brought $6.00@10.75. Feeding lambs were firm under good demand at $11.00@12.00.

Seven western markets received 28,000 cattle, 123,000 hogs, and 26,000 sheep, against 10,000 cattle, 89,000 hogs, and 24,000 sheep the previous Thursday, and 27,000 cattle, 79,000 hogs, and 27,000 sheep a year ago.

Receipts at Chicago for today are estimated at 3,000 cattle, 36,000 hogs, and 9,000 sheep, against 3,974 cattle, 42,046 hogs, and 7,236 sheep the corresponding Friday a year ago.

Yesterday's Hog Purchases.

Hog purchases yesterday by Chicago packers and others follow:

Armour & Co.	2,500	Miller & Hart	1,500
Anglo-Amer	2,400	Indep. P. Co.	1,500
Swift & Co.	2,500	Brennan P. Co.	1,200
Hammond Co.	1,500	Agar P. Co.	200
Morris & Co.	4,500	Others	3,000
Wilson & Co.	4,000	Shippers	10,000
Boyd-Lunham	1,900		
West. P. Co.	2,100	Total	40,100
Roberts & O.	1,300	Left over	9,000

LIVE STOCK MOVEMENTS AT CHICAGO.

Receipts—	Cattle.	Calves.	Hogs.	Sheep.
Wed., July 9	8,707	2,019	28,018	18,662
Est., July 10	10,000	3,000	39,000	15,000
Week so far	56,737	12,091	171,686	84,825
Week ago	38,740	10,790	157,477	54,860
Year ago	50,470	11,685	178,679	70,618
Shipments—				
Wed., July 9	3,373	21	8,823	3,094
Est., July 10	4,000	25	10,000	4,000
Week so far	18,686	301	46,505	11,905
Week ago	12,340	58	33,730	14,934
Year ago	16,281	244	35,358	9,226

OUTSIDE LIVE STOCK MARKETS.

HOGS.

Leading centers quoted strong to 15c higher values. Receipts and rices follow:

	Receipts.	Top.	Bulk.
Kansas City	8,000	$7.40	$7.05@7.25
Omaha	23,000	7.10	6.40@7.05
St. Louis	13,000	7.60	7.35@7.50
St. Joseph	10,000	7.40	6.90@7.35
Sioux City	18,000	7.15	6.40@7.05
St. Paul	12,000	7.15	6.00@7.10
Indianapolis	13,000	7.70	7.40@7.55
East Buffalo	4,000	8.00	7.75@8.00
Pittsburgh	3,000	8.20	8.00@8.15
Cleveland	4,000	8.00	7.75@8.00
Cincinnati	6,500	7.75	7.50@7.75
Louisville	1,700	7.60	7.50@7.60

CATTLE.

Unevenness ranged from slightly higher to 25c lower. Receipts and prices follow:

	Receipts.	Beef steers.	Cows and heifers.
Kansas City	3,500	$6.65@10.05	$3.05@8.15
Omaha	5,800	6.75@ 9.55	3.15@8.05
St. Louis	2,500	6.60@ 9.60	3.10@8.10
St. Joseph	2,100	6.60@ 9.40	3.00@7.90

SHEEP.

Sheep sold steady and lambs steady to 25c higher. Receipts and prices follow:

	Receipts.	Lambs.	Sheep and yearlings.
Kas. City	2,500	$7.50@13.25	$2.00@11.00
Omaha	3,500	7.75@13.25	2.15@10.75
St. Louis	3,000	7.35@12.75	2.10@10.90
St. Joseph	1,500	7.25@12.75	2.00@10.35
E. Buffalo	300	11.50@15.00	2.75@11.50

PRODUCE MARKETS

Butter markets were easy with with New York and Boston ½c lower and Chicago and Philadelphia unchanged. Offerings were liberal and demand rather slow. Cheese trade was only fair with markets somewhat irregular.

Fresh eggs advanced ½c with a fair demand. Strength in the east was a factor. Receipts were 12,776 cases. Sales of 116 cars of refrigerator standards for December delivery were made at 31¾@32¼c.

Live poultry sold at unchanged prices with receipts 3 cars and 1,395 coops.

Potatoes in barrels were reduced 10@25c and in sacks 10c to make sales. Receipts of 109 cars were in excess of requirements. Government report showing 373,000,000 bu, or 39,000,000 bu less than last year, had no effect.

Demand for fresh fruits was fair, although warmer weather would help the distribution of lemons and watermelons.

WHOLESALE CREAMERY BUTTER PRICES

	—Chicago— Whole milk.	Centralized	New York.	Boston.	Philadelphia
93 score	....	....	41½	....	42
92 score	39	....	40½	41	41½
91 score	38½	....	40	40½	40½
90 score	38	39	39¼	40	39
89 score	37	37½	38	39	38
88 score	36	36½	37½	38	37
87 score	35	....	37	37½	36½

BUTTER PRICES TO CHICAGO RETAILERS

Score—	Tubs.	Prints.	Cartons.
Best [92-94]	41 42	42½-43½	43 -44
Good [89-91]	40 -41	41½-42½	42 -43

WHOLESALE CHEESE PRICES.

	Chicago.	*Wisconsin.	New York.	Philadelphia.
Flats	....	17¼	20 21¼	20 -21
Twins	17½-18	17¼	....	....
S. Dais.	18 -18¼	18	19¾-20½	20 -20¼
D. Dais.	17¾-18	17⅝	....	....
Y. Ams	....	18½	20¾-21	....
Lghns	18½-18¾	18	....	20 -20½
Sq. Pts.	....	18½	....	....

*Previous day.

POULTRY—WHOLESALE.

Turkeys	20c	Roosters	14c
Hens	19@22c	Ducks	14@16c
Springs	32c	Geese	12c

EGGS.

Firsts	25@25½c	Dirties	22¼@23c
Extras	31½@32¼c	Checks	22½@23c
Misc. firsts	23½@24c		

GREEN FRUITS.

Apples, bu	$1.25@2.25
Blackberries, 24 qts	4.00@4.50
Black raspberries, case, 24 pts	1.75@2.50
Cherries, 24 qts	3.00
Currants, 16 qts	2.75@3.00
Grapefruit, crate	2.50@4.00
Gooseberries, 24 qts	3.25@3.50
Lemons, box	3.00@4.00
Oranges, box	4.00@7.25
Peaches, 6 baskets	2.00@2.50
Pineapples, crate	2.00@3.50
Red raspberries, 24 qts	3.50@4.00
Strawberries, case, 16 qts	1.00@1.75

VEGETABLES.

Beets, 100 bunches	2.00@3.00
Cabbage, crate	1.75@2.50
Carrots, crate	1.25@2.25
Cauliflower, box	1.00@1.50
Celery, Michigan, squares	1.00@1.10
Cucumbers, bu	2.25
Eggplant, crate	1.50@2.50
Green peas, sack	1.50@1.75
Lettuce, head, box	.15@ .25
Peppers, hamper	1.50@1.75
Onions, Texas, crate	2.00@2.25

POTATOES.

New, sacks	1.75@2.15
New, brls	3.75@3.85

DRESSED BEEF.

	No. 1.	No. 2.	No. 3.
Ribs	25	20	13
Loins	35	31	14
Rounds	18	16	10
Chucks	11	10	7½
Plates	10½	9	4½

VEALS.

50@60 lbs	10c	0@110 lbs	13@15c
[illegible] lbs	11@12c	[illegible]@175 lbs	7@9c

DRY GOODS AND GARMENT NEWS

[Copyright: 1924: Fairchild News Service.]

NEW YORK, July 10.—The gray goods market was quieter but firmer. All goods were firmly held by first hands. The 64x60, 5.35 yards to the pound was 8½c; the 68x72, 4.75 yards to the pound, was 9⅝c; the 72x76, 4.25 yards to the pound, was 11½c, and the 80 squares, 4.00 yards to the pound, stood at 13c even.

BOSTON, Mass.—It became known that there is a sizeable movement in Texas 12 month and staple territory going on in this market and that sales of more than 2,000,000 pounds have been recorded in the last couple of days. The price has been $1.25 per scoured pound. The movement of fine wools is growing steadily and slight advances were made by some holders of fine delaines, sales of which are reported at 52c. Others are holding the mat 52@53c.

Grant Time Extension for Sale of St. Louis Bus Co.

Extension of the time which has been given the reorganizers of the St. Louis United Street Railway company to purchase the interests in the Peoples Motor Bus corporation of St. Louis held by the Chicago Motor Coach corporation, has been granted, according to an announcement made yesterday. The reorganizers of the street railway, who are headed by J. K. Newman of New York, asked for the extension because they have not yet been able to raise the sum required to take over the bus company.

Increased earnings for both the Chicago Motor Coach corporation and the Fifth Avenue Coach company, recently merged as the Omnibus company, Inc., are reported for June. The Chicago company reported gross of $507,000 for June, despite rainy weather on twenty days of the month. The first eight days of July showed an increase in gross over the first eight days of June of more than $55,000.

COFFEE MARKETS.

NEW YORK, July 10.—COFFEE—Futures opened 21 to 40 points lower and closed at net declines of 65 to 80 points, July selling off to 14.50c and December to 13.30c. Sales were estimated at 148,000 bags, the largest in months. Spot, quiet; Rio 7s, 16@16¼c; Santas 4s, 19@20c. Cost and freight offers were limited and irregular, with part Bourbon 4s and 5s quoted at 18.75c. Rio receipts, 14,000 bags. Prices follow:

	Sales.	High.	Low.	Close.	Prev. close.
July	2,000	14.90	14.50	14.55	15.24
Sept.	26,250	14.35	13.80	13.80	14.52
Dec	88,250	13.76	13.30	13.30	14.10
March	10,500	13.45	13.05	13.45	13.80
May	14,250	13.25	12.90	12.90	13.55

COTTONSEED OIL.

New York, July 10.—COTTONSEED OIL—Advanced again today. Urgent demand from shorts and commission houses, following the advance in lard, and reports of a better cash demand for both oil and compound. The close was 10 to 18 points net higher. Sales, 23,100 brls. Prime crude, 9.50c nominal; prime summer yellow, spot, 11.40c bid. July closed 11.35c; September, 11.22c; October, 10.40c; December, 9.36c, all bid.

RUBBER MARKET.

NEW YORK, July 10.—RUBBER—Smoked ribbed sheets, spot, 20⅝c.

New Issue

$5,000,000

Los Angeles Gas and Electric Corporation

6% Cumulative Preferred Stock

NON-CALLABLE

Price 90 and accrued dividend, to Yield 6.67%

Preferred as to assets and dividends over the common stock. Entitled to cumulative dividends at the rate of 6% per annum, payable quarterly on the 15th of February, May, August and November. Entitled to $100 per share and accrued dividends in the event of liquidation. Shares of $100 par value having equal voting powers, share for share, with common stock of the Company. Shares are transferrable at the office of the Company, or at The New York Trust Company, New York. Irving Bank-Columbia Trust Co. of New York and Security Trust & Savings Bank of Los Angeles are registrars.

The issuance of this stock has been authorized by the Railroad Commission of the State of California

The following summary is from official sources:

Business and Property: Los Angeles Gas and Electric Corporation (and its predecessors) has been continuously engaged in the business of supplying gas since 1867, and electric light and power since 1882 to the City of Los Angeles, and supplies all of the gas to the adjoining communities of Pasadena, South Pasadena, Monterey Park, Alhambra, San Gabriel, San Marino, Watts, Huntington Park and Hawthorne, as well as a portion of the gas to Inglewood, Vernon, and other suburban districts comprising a total estimated population of 1,200,000. As of January 1, 1924, the Corporation's Gas Department had a generating capacity of 80,750,000 cubic feet per 24 hours, gas holders with a capacity of 42,700,000 cubic feet and 2214 miles of mains; while the Electric Department had a generating capacity of 75,330 horsepower with 974 miles of pole lines and 31 miles of underground conduits. The Company has been under the same management for over 34 years.

Franchises: In the larger part of its territory the Corporation's franchises are derived from the Constitution of California, and in the opinion of counsel are unlimited in time. In the remainder of its territory it operates under long term county and municipal franchise grants.

Capitalization

As of May 31, 1924, after giving effect to this financing and the concurrent issuance of $2,500,000 Common Stock.

Total Funded Debt		$36,214,500
6% Cumulative Peferred Stock ($100 Par Value)	$12,273,400*	
Common Stock ($100 Par Value)	12,500,000	
		24,773,400

*In addition, $1,029,800 par value subscribed for on the Partial Payment Plan had not yet been issued.

The property of the Corporation, including the additions provided for by this financing, is conservatively valued at more than $66,700,000, which, after deducting the total bonded debt, is equivalent to more than $229.15 per share on all preferred stock, including $1,029,800 par value sold on partial payments.

During the past fifteen years the Corporation's plant investment has increased $42,856,230, while the net increase in par value of bonds outstanding has been but $26,591,500, or only 62% of the increased investment.

Earnings

For the year ended May 31, 1924.

Gross Earnings	$13,860,821
Operating Expenses, Maintenance and Taxes	8,502,360
Net Earnings	$ 5,358,461
Bond Interest actually paid	1,850,652
Balance	$ 3,507,809
Annual Dividends on 6% Preferred Stock sold to date (including this issue)	798,192
Balance Available for Depreciation and Common Dividends	$ 2,709,617

The balance available for preferred dividends is over 4.39 times the requirements on all preferred stock now outstanding, including $1,029,800 sold on partial payments but not yet issued, and this issue of $5,000,000. Dividends have been paid regularly on all preferred stock since issuance and on the common stock for over 30 consecutive years.

This stock is offered when, as and if issued, subject to the approval of stockholders. All proceedings incident to its issuance are under the management of Mr. Paul Overton and subject to the approval of Messrs. Heller, Ehrman, White & McAuliffe of San Francisco.

We recommend this stock for investment

E. H. Rollins & Sons
Founded 1876

Bond & Goodwin & Tucker, Inc.
San Francisco

The above information has been obtained from sources we deem reliable and, although not guaranteed, is accepted by us as accurate.

$5,000,000

Illinois Power and Light Corporation

7% Cumulative Preferred Stock

Par value $100. Issued fully paid. Preferred as to assets and cumulative dividends. Dividends payable quarterly (January, April, July, October 1). Callable on 60 days' notice as a whole, or by lot in amounts of 5,000 shares, or multiples thereof, on any dividend payment date at 105. Authorized 250,000 shares; outstanding 213,508 shares.

Transfer Agents { Central Trust Co. of Illinois / Guaranty Trust Co. of New York — *Registrars* { Chicago Trust Co. / Chemical National Bank New York

Tax Free in Illinois. Dividends Exempt from Normal Federal Income Tax.

Mr. Clement Studebaker, Jr., President, summarizes his letter to us as follows:

Illinois Power and Light Corporation owns and operates or controls electric power and light, gas, heat and city railway properties in a large number of the most populous and prosperous municipalities in Illinois. The Corporation also controls, through ownership of the entire capital stock, Illinois Traction, Inc.—which owns an extensive and profitable system of trunk line electric railroads in Illinois—and other utilities of which the most important are: Des Moines and Central Iowa Electric Co., and The Kansas Public Service Co.

The business of the Corporation includes service rendered to more than three hundred municipalities. The electric power and light properties serve, without competition, 195,855 customers in a business field of over 700,000 population—the gas properties serve, also without competition, 70,741 customers in a business field of over 375,000 population.

EARNINGS

Consolidated Statement for 12 months ended March 31

	1924	1923
Gross Earnings	$28,366,693.18	$26,129,753.95
Operating Expenses, Maintenance and Taxes	19,104,223.56	18,242,270.36
Net Earnings	$9,262,469.62	$7,887,483.59
Interest on Bonds and other indebtedness	4,429,887.18	3,523,935.99
Balance for Bond Discount, Depreciation and Dividends	$4,832,582.44	$4,363,547.60

The balance of earnings, after payment of prior charges, available for bond discount, depreciation and preferred stock dividends, was, for the twelve months ended March 31, 1924, approximately 3¼ times the dividend requirements of $21,350,800 7% Cumulative Preferred Stock outstanding.

After providing for maintenance and depreciation of 14% of the total gross earnings, in accordance with the charter provisions, and for bond discount, the balance available for preferred stock dividends was over 2.70 times dividend requirements of the present outstanding 7% Cumulative Preferred Stock. In accordance with provisions of Deed of Trust of the Corporation's First and Refunding Mortgage, a greater amount than is required in the Charter is being appropriated for depreciation.

About 70% of the net earnings are derived from electric light and power, gas and miscellaneous sources other than transportation.

For over twenty years the principal companies constituting this system have steadily increased in earning power and have paid dividends on their preferred stocks without interruption.

VALUATION

The properties, based on an appraisal as of December 31, 1922, by Messrs. Day & Zimmermann with allowance for subsequent additions and development, less deductions and depreciation, are conservatively estimated to have a value, exclusive of working capital and other assets, of $124,106,359 as of March 31, 1924. Based on the above valuation and including other assets, and after deducting liabilities, there remain assets equivalent to over $219 per share of 7% Cumulative Preferred Stock.

Charter of the Corporation contains strong provisions for safeguarding the 7% Cumulative Preferred Stock.

$2,600,000 of this issue having been placed privately the balance is offered for subscription.

Price $95 and accrued dividend per share to yield 7.37%

BLYTH, WITTER & CO.
125 South La Salle Street Chicago

NEW YORK SAN FRANCISCO LOS ANGELES SEATTLE PORTLAND

All statements made herein are derived from official sources and, while not guaranteed, are believed by us to be correct

7%

First Mortgage Real Estate Bonds

IN the turmoil of Presidential years, conservative investors have ever turned to the unquestioned safety of

First Mortgage Real Estate Bonds

We offer now, choice, seasoned issues, all bearing 7% interest and amply secured by property in the more choice residential districts of Chicago.

Ask for list of seasoned bonds.

HOLZER INC.
EXPERIENCE — INTEGRITY

29 So. La Salle Street Central 7930

Frederick L. Holzer, President
John L. Dickes, Secretary-Treasurer
Ernest W. J. Hughes, Vice-President
Paul R. Harris, Vice-President

Safe July Investments

JULY investors will find it to their advantage to examine our current offerings before making a selection. We have an exceptionally attractive list of bonds at this time, in $1,000, $500 and $100 amounts, yielding 6½%, surrounded by all the safeguards of the STRAUS PLAN. Write for

Booklet L-483

S.W. STRAUS & CO.
ESTABLISHED 1882 INCORPORATED

STRAUS BUILDING—*Clark and Madison Streets*
Telephone Franklin 4646

42 YEARS WITHOUT LOSS TO ANY INVESTOR

Copyright 1924, by S. W. Straus & Co.

Radio Jobbing

$50,000.00 Wanted for Working Capital

One of our clients is looking for a man who is desirous of engaging in a profitable line of business. They have been established twelve years and have grown continuously. We think the right man with sufficient capital and credit behind him would not find a more desirable opportunity to invest his surplus money. The company is a well established electrical jobbing firm, but their radio department has grown so rapidly it is necessary to secure additional working capital to finance the increased volume of business. The company owns the land and the building it occupies in the "loop" of Chicago. For particulars write or call Mr. Knowles.

Ellis, Knowles & Co.
Certified Public Accountants
30 N. La Salle Street

MONEY TO LOAN

On Attractive Properties in Good Neighborhoods
6% Int. — 2½% Commission

Heitman Bond & Mortgage Co.
3rd Floor, Otis Building
10 S. La Salle Street, Chicago

Bond Trader

To take full charge of department in long established investment security house. Must be experienced corporation bond trader with successful record and have earned at least $7,500 annually in his present association. All replies held in strict confidence.

Address
G F 473, Tribune.

CENTRAL POWER & LIGHT COMPANY
Chemical Building, St. Louis, Mo.
July 1, 1924

DIVIDEND NO. 22.

The regular quarterly dividend of $1.75 per share, at the rate of 7% per annum on the Cumulative Preferred Stock for the quarter ending July 31, 1924, has been declared payable August 1, 1924, to holders of record at the close of business July 15, 1924.

Central Power & Light Company
By E. H. GORSE,
Treasurer.

FINANCIAL EXECUTIVE

With 10 years' experience employing, training, directing sales personnel, supervising correspondence, and managing branches. Capable of systematizing and directing business-getting dept. of financial house. Open for association with responsible firm on salary basis.

ADDRESS G F 478, TRIBUNE.

REAL ESTATE LOAN DEPARTMENT

CHICAGO TRUST COMPANY
Arthur B. Cody, Vice President
Hiram S. Cody, Vice President

Low Rates • • Easy Terms

We specialize in loans for Insurance Companies on completed buildings.

Fourth Floor
Southeast Corner Monroe and Clark Sts.

Subscribe for The Tribune

Advertise in The Tribune

U.S. STEEL REPORT SHOWS BUSINESS AT TURNING POINT

BY O. A. MATHER.

Yesterday's news reflecting on the general business situation was mildly cheerful in a negative way. The chief items seemed to show that trade is a shade better than a few weeks ago, but is running considerably behind a year ago.

The United States Steel corporation reported a reduction of 365,584 tons in unfilled orders during June. While this was the fourth consecutive monthly decline, it fell far below the respective declines of 580,358 and 574,360 tons in May and April. While the lesser decline of last month probably was largely due to further curtailment in production, still it was looked on as indicating the steel industry is "scraping bottom" and therefore a turn for the better is likely to come within a month or two.

Forward Business Low.

On the other hand, the Steel corporation's forward business now amounts to only 3,262,505 tons, which is the lowest mark since May 31, 1911. It also is only about half as much as a year ago, as forward business on June 30, 1923, stood at 6,386,261 tons. The high point of the present year was at the end of February, with 4,912,901 tons. Therefore, in four months the decline has aggregated 1,650,000 tons.

The weekly report of railroad traffic was along the same line. Car loadings for the week ended June 28 totaled 908,355, an increase of 4,655 over the preceding week. But the current total marks a decline of 113,116 cars from the corresponding week last year. The fact that loadings continue to run 10 or 11 per cent below the same time last year does not encourage railroad officials to predict any sharp upturn in the immediate future.

Money Market Easier.

The temporarily increased demand for credit which attended the mid-year settlement period has subsided and again the trend of the money market is toward easier levels. In fact, funds are so plentiful and demand is so light that the banks are further reducing rediscounts at the federal reserve institutions and the latter are increasing their investment in government securities in order to occupy idle resources.

The weekly report of the federal reserve system shows loans declined $58,288,000. Bills bought and government securities increased $5,698,000 and $15,012,000, respectively. Earning assets dropped $37,578,000. Gold and total reserves expanded $22,747,000 and $25,688,000, respectively. Deposits rose $4,418,000, with member bank reserve credits increasing $20,724,000, while government and other deposits declined $13,052,000 and $3,254,000, respectively. Note circulation dropped $19,265,000. The ratio of reserves to liabilities rose to 82.5 from 81.5 per cent in the preceding week.

OTHER NEW YORK BONDS

No. thous.	High.	Low.	Close.
25 do 5½s	85¼	85¼	85¼
3 M K & T 6s ser C	101⅝	101⅜	101⅜
4 do prior 5s	86⅛	85⅞	86
104 do adj 5s	62	61⅝	61⅞
6 do 1st 4s	81¼	81⅛	81⅛
21 Mo Pac con 6s	98½	98	98¼
53 do rfg 5s 1965	84	83¼	84
31 do gen 4s	60⅝	60⅜	60⅜
1 Mont Power 5s A	97½	97½	97½
20 Mont Tram col 5s	92⅜	92	92⅜

·NEW·YORK·STOCK·TRANSACTIONS·

Thursday, July 10, 1924.

Day's sales ....993,900 Year ago ....345,900 Total, 1924 ....121,430,200 Previous year....136,306,600

Div. pd. per share.	Bid.	Asked.	Description.	Sales.	High.	Low.	Close.	Net chge.	Close Jul.12, 1923.
$6.00	83¼	84¼	Adams Exp...	400	84¼	83	84¼	+ 1¼	....
4.00	78½	78¾	Air Reduction	200	78½	78½	78½	....	59⅝
....	6⅝	7	Ajax Rubber..	1,100	7⅛	6⅝	6⅝	— ⅝	6⅜
4.00	73½	73⅝	Allied Chem..	5,500	74⅛	73½	73½	— 1⅛	65½
4.00	52¼	52⅝	Allis-Chal Mf.	3,300	53⅜	52½	52½	— ¼	40
....	9½	10	Am Agr Chem	1,100	11⅛	9½	9½	— 2¼	13⅝
....	30	31½	Do pfd......	1,000	32¼	30½	30⅝	— 1⅝	35½
....	40⅝	41⅛	Am Beet Sug.	400	41¼	40⅝	40⅝	— ⅝	....
5.00	81½	82	Am Brk Shoe.	100	81½	81½	81½	....	70¼
7.00	104¼	108	Do pfd......	100	104¼	104¼	104¼	....	....
5.00	113⅝	113¾	Am Can......	23,100	115⅝	113½	113⅝	— 1⅛	87
7.00	114½	115	Do pfd......	200	114	114	114	....	108⅝
12.00	165	167	Am C & F....	500	166⅝	166¼	166⅝	+ ⅛	148½
....	22	23	Am Chicle....	2,900	23½	22½	22½	— ⅛	11½
1.75	102	104½	AFPw25% pd.	3,900	107	101⅜	104	+ 3	....

Div. pd. per share.	Bid.	Asked.	Description.	Sales.	High.	Low.	Close.	Net chge.	Close Jul.12, 1923.
2.00	16	16⅜	Loews Inc ..	700	16⅜	16	16	— ⅜	15⅛
....	61	63	Loose-Wiles ..	300	62	62	62	— ½	....
3.00	36	36⅜	Lorillard P ..	10,800	38⅝	35⅝	36⅛	— 2½	....
6.00	98¼	99	Louis & Nash	600	99½	99	99	....	90½
6.00	88½	89	Mack Truck .	2,000	89⅝	88⅝	88⅝	— ⅜	71
....	100½	100⅞	Do 1st pfd..	100	100½	100½	100½	....	....
7.00	90	92	Do 2d pfd..	100	90⅜	90⅜	90⅜	....	....
....	27⅝	27⅞	Magma Cop ..	200	28	27⅝	28	....	....
....	21⅛	22	Mallinson	200	21⅜	21⅜	21⅜	+ ⅛	23⅜
....	46	48	Manati Sug .	100	46½	46½	46½	— 2	....
4.00	41	41⅛	Manh El gt md	2,000	42⅜	41	41	— ⅜	31⅛
....	27¼	28	Maracaibo ..	500	27⅝	27½	27½	— ¼	....
....	10	11½	Market St Ry.	1,900	12¼	11¼	11¼	— ½	....
....	30	32	Do 1st pfd..	100	31	31	31	+ 1	....
....	23	25	Do 2d pfd..	400	25	24⅜	25	+ 1	....
....	53	54	Do pr pfd..	1,800	56	53½	54	+ ½	....

·NEW·YORK·BOND·TRANSACTIONS·

Thursday, July 10, 1924.

Total sales, par value........$12,879,000 Total, 1924 ....$1,924,811,000
Year ago .... 8,040,000 Previous year 1,647,694,000

UNITED STATES GOVERNMENT WAR LOANS.

Sales in thous.	Issue—	High.	Low.	Last.	Net change.	Closing— Bid.	Asked.	Yield.	July 12, 1923.
851	Liberty 3½s, 1932-'47	101.19	101.14	101.14	— .4	101.13	101.15	3.29	100.14
....	Liberty 1st cv 4s, 1932-'47	......	......	......	....	102.4	......	3.07	......
....	Liberty 2d 4s, 1927-'42	......	......	......	....	101.9	101.14	3.51	......
....	Lib 1st 2d cv 4¼s, 1932-'47	......	......	......	....	101.00	102.00	....	......
101½	Liberty 1st cv 4¼s, 1932-'47	102.4	102.1	102.1	— .4	102.1	102.5	3.95	98.10
1,141	Liberty 2d cv 4¼s, 1927-'42	101.16	101.13	101.13	— .3	101.13	101.15	3.76	98.11
7½	Liberty 2d cv 4¼s, reg	101.12	101.12	101.12	— .2	......	......	....	......
509½	Liberty 3d 4¼s, 1928	102.9	102.5	102.5	— .4	102.5	102.7	3.66	99.00
3	Liberty 3d 4¼s, reg	102.5	102.5	102.5	— .2	......	......	....	98.26
670	Liberty 4th 4¼s, 1933-'38	102.7	102.3	102.3	— .3	102.3	102.5	3.97	98.11
2	Liberty 4th 4¼s, reg	102.1	102.1	102.1	— .5	......	......	....	98.9
22	U S Treasury 4¼s, 1947-'52	104.29	104.24	104.24	— .2	104.23	104.28	3.93	99.29
1	U S Treasury 4¼s, reg	104.22	104.22	104.22	— .11	......	......	....	99.23

Note—Fractions on United States government bonds, including net changes, are quoted in 1-32d of 1 per cent.

GENERAL BOND MARKET.

FOREIGN.

No. thous.	High.	Low.	Close.
2 Argentine Govt 5s	82½	82½	82½
91 do 6s	93½	93	93
7 do 7s	102⅝	102⅝	102⅝
9 Austrian Govt 7s	92¼	92	92¼
3 Chin Govt Ry 5s	46⅜	45⅜	45⅜
1 City of Berlin 8s	109	109	109
4 City of Bern 8s	109½	109⅜	109⅜
39 City of Bordeaux 6s	85⅞	85¼	85¼

No. thous.	High.	Low.	Close.
8 do con 4s	77⅛	77⅛	77⅛
1 Des Moines & Ft D 4s	37½	37½	37½
3 Det Edison 1st 6s	105½	105½	105½
3 do 5s 1933	100	100	100
5 do rfg 5s 1940	99¼	98⅞	99¼
1 Dul S S & A 5s	83⅜	83⅜	83⅜
7 D P deNemoursP 7½s	108¼	108¼	108¼
2 Duquesne Light 6s	106	105½	106
11 Eastrn Cuba Sgr 7½s	105⅜	105¼	105¼
21 Empire G & F 7½s	92½	92	92½
32 Erie prior lien 4s	68⅝	68¼	68⅝
45 do gen lien 4s	59⅜	59	59

No. thous.	High.	Low.	Close.
4 Kelly-S Tire 8s	93	92⅜	92⅜
5 Kinney Co 7½s	105	105	105
12 Knox & Ohio R 6s	101	101	101
6 Lack Steel 5s 1950	90¼	90¼	90¼
43 Lac Gas 5½s	94	93⅝	93⅝
55 LS & MS deb 4s 1928	97⅝	97⅜	97⅜
5 do deb 4s 1931	95½	95¼	95¼
3 Leh Val 6s	103⅞	103⅜	103⅞
3 do of N Y 4½s	95	95	95
9 do of Penn gen 4s	81	81	81
10 do of Pa con 4½s	91	90⅜	90⅜
5 Lex & E Ry 5s	103¼	103¼	103¼
1 Long Isl ref 4s	82¼	82¼	82¼
74 Louis Gas & E rfg 5s	92	91¼	91⅜

·CHICAGO·STOCK·TRANSACTIONS·

Thursday, July 10, 1924.

Day's sales, shares ....29,000 Total, 1924 5,100,806
Year ago ....19,000 Previous year 6,674,500

Chicago stocks were generally weak yesterday. The principal exceptions were Middle West Utilities and Standard Gas and Electric, the former advancing 1⅜ and the latter gaining ⅝ on fairly active trading. There is some expectation that the Middle West Utilities may consider placing the common stock on a dividend basis, earnings on the stock last year having amounted to about $10 a share. Through a prearranged plan, the preferred will be increased to a 7 per cent basis with the declaration of the next quarterly dividend. Yellow Manufacturing was down 1⅝ and the Cab was ⅝ lower. Sttewart-Warner closed at 63½, a net loss of 1⅝, and Boone Woolen Mills was off ¼. Union Carbide shaded down ⅛ at the close. On small sales, Peoples Gas jumped 3½. Hibbard, Spencer & Bartlett and Ward preferred lost 1⅛ each, and Balaban & Katz preferred declined a point. After the close, the governing committee listed 100,000 shares of 7 per cent preferred stock of the Oklahoma Gas and Electric company, 71,651 shares being admitted to trading at once.

Div. paid per share.	Div. yield.	Bid.	Asked.	Description—	Sales.	High.	Low.	Close.	Net chge.	Close July 12, 1923.
$7.00	8.1	86	86⅝	American Public Service pfd	20	86⅛	86⅛	86⅛	....	....
7.00	9.2	75¼	76	Armour & Co pfd	180	75½	75	75½	+ ⅝	75⅝
7.00	8.1	85½	86⅜	Armour of Del pfd	80	86⅜	86⅛	86⅜	+ ⅜	85⅝
3.00	6.4	47	48	Balaban & Katz	10	47¼	47¼	47¼	— ⅛	....
7.00	7.8	90	91	Do pfd	30	90	90	90	— 1	....
3.00	18.8	15⅞	16¼	Boone Woolen Mills	1,480	16⅝	16	16	— ¼	23
2.00	8.4	23¼	23⅜	Borg & Beck	200	23½	23½	23½	— ¼	26⅛
6.00	7.1	85	....	Cent Ill Pub Ser pfd	11	85	85	85	....	86⅝
....	....	2⅛	3	Chi City & Conn Rys pfd	50	2⅛	2⅛	2⅛	— ⅛	....
7.00	7.7	90	91	Chicago Motor Coach pfd	10	91	91	91	+ ⅛	....
8.00	6.3	128	128½	Commonwealth Edison	140	128⅛	127⅞	128⅛	+ ⅝	129
7.00	6.4	109¾	110	Crane Co pfd	150	110¼	110	110	....	108⅛
4.00	6.9	58	59	Cudahy	100	58	58	58	+ ½	....
....	....	6½	7	Gill Manufacturing	75	7	7	7	+ ¼	18⅜
4.20	6.8	65½	68	Hibbard S B & Co	25	65¼	65¼	65¼	— 1⅛	....
1.00	7.7	12⅝	13	Hupp Motor	170	12⅞	12⅝	12⅞	....	18⅜
4.00	7.7	52⅛	52½	*Hurley Mch	50	52¼	52⅛	52¼	....	41⅛
6.00	7.0	85	86½	Ill Nor Util pfd	21	86⅝	86⅝	86⅝	— ⅛	85⅝
7.00	9.1	75	76½	Ind Pneu Tool	251	77	76⅝	77	+ ⅝	....
....	....	1⅛	1⅜	International Lamp	200	1⅜	1⅛	1⅛	....	11⅛
....	....	4⅝	4⅞	Libby-McNeill	45	4⅞	4⅞	4⅞	+ ⅛	5⅜
7.00	7.2	....	97½	Lyon & Healy pfd	10	97	97	97	+ ½	....
3.00	8.3	35½	36	McCord Rad & Mfg "A"	200	36	35⅝	36	....	28
....	....	54	54¼	Middle West Utilities	2,200	55	52½	54	+ 1⅜	....
6.00	6.7	88¼	88⅝	Do pfd	175	89	88½	88⅝	— ⅛	....
7.00	7.4	94⅛	95	Do prior pfd	20	95	94⅞	95	....	....
....	....	29⅛	29¼	Montgomery Ward	2,375	29½	29⅛	29¼	— ⅜	19⅝
7.00	6.3	111½	112	Do class A	415	112¼	111⅛	112	— ½	96
7.00	6.3	112½	113½	Do pfd	10	112½	112½	112½	— 1⅛	110
....	....	17⅞	18¼	Omnibus w i	280	18	17⅞	18	....	....
7.00	7.1	98⅝	99	Peoples Gas	25	99	99	99	+ 3½	....
....	....	⅜	½	Philipsborn	1,025	½	½	½	....	....
2.00	7.3	27¼	27⅜	Pines Winterfront	1,400	27⅝	27¼	27¼	— ¼	....
....	....	½	1	Public Service rts	2,875	⅝	⅝	⅝	....	....
6.00	6.5	92½	93	Do pfd	25	93	93	93	....	....
2.50	6.7	37½	37⅝	Real Silk Hose	200	37⅝	37½	37½	— ⅝	....
†.60	3.6	16½	16⅝	Reo Motor	50	16½	16½	16½	— ¼	15⅜
3.00	8.3	35⅞	36¼	Standard Gas	985	36⅝	35⅝	36	+ ⅝	26⅛
4.00	8.0	49½	50	Do pfd	670	50	49½	50	+ ½	47⅜
10.00	15.6	63½	64	Stewart-Warner	1,775	65¼	63½	63½	— 1⅝	78⅝
8.00	7.9	101	101¼	Swift & Co	110	101¼	101	101	— ¼	101⅛
1.80	9.0	20¼	20⅜	Swift International	375	20⅜	20⅜	20⅜	....	18⅛
5.00	8.4	59½	59⅝	Union Carbide & Carbon	2,175	60	59⅝	59⅝	— ⅛	53⅜
‡1.60	4.8	32⅝	33	United Light & Power "A"	256	33¼	32⅝	32⅝	....	....
6.50	8.7	76	78¼	Do pfd "A"	445	78⅛	77⅝	78⅛	+ ⅝	....
.80	0.8	89	89½	U S Gypsum	50	89	89	89	....	....
4.00	11.3	35	35⅝	Wahl	325	36	35	35¼	+ ¼	44
2.50	11.1	22½	23	Wanner Mall	50	22⅝	22⅝	22⅝	— ⅝	....
....	....	⅜	½	Western Knitting	50	½	½	½	+ ⅛	3⅝
3.00	7.8	38⅜	38½	Wrigley	750	38½	38⅜	38⅜	— ⅛	....
5.00	9.3	54	54¼	Yellow Manufacturing	3,785	55⅝	54	54¼	— 1⅝	....
4.00	8.0	49½	49⅜	Yellow Taxi	1,100	50⅜	49⅜	49⅜	— ⅝	91½

*Ex dividend. †Pays extra dividend. ‡Pays stock dividend.

BONDS.

Int. paid.	Pct. yield.	Bid.	Asked.	Issue—	Sales.	High.	Low.	Close.	Net chge.	Close July 12, 1923.
$5.00	....	77	77½	Chicago City Rys 1st 5s	$5,000	77½	77½	77½	+ ½	....
5.00	5.3	95	95½	Swift 1st 5s	3,000	95½	95½	95½	+ ½	....

No. thous.	High.	Low.	Close.
1 Louis & N 7s	107½	107½	107½
11 do 5½s	106⅝	106⅝	106⅝
15 do 5s B	103⅝	103¼	103⅝
12 do unified 4s	93⅜	93⅜	93⅛
4 Manati Sugar 7½s	98⅜	98⅜	98⅜
5 Man Ry con 4s 2d	50⅞	50⅞	50⅞
2 Manila So L 4s	56⅜	56⅜	56⅜

No. thous.	High.	Low.	Close.
23 Market St Ry 7s	99⅜	99¼	99⅜
3 Metro Ed 5s	89½	89½	89½
50 Mich Cent deb 4s '29	97	97	97
15 Midvale Steel 5s	89	88⅜	88⅝
10 Mil El R & L 5s 1961	86½	86½	86½
11 do 6s	97⅛	97⅛	97⅛
1 M St P & S S M 4s	88½	88½	88½

For Security, Income and Ready Marketability

The Preferred Stocks of the

Large Chain Store Systems

Are Attractive Investments

We recommend the purchase of the following:

S. S. Kresge Company 7% Cumulative Preferred Stock*

Company operates a chain of 242 stores selling merchandise at prices from 5 cents to $1.00. From 1909 to 1923, sales as reported increased 1,499% and net profits, before taxes, increased 3,402%. Profits for 1923 equivalent to 474% on the Preferred Stock. Net asset value of Preferred, as of December 31, 1923, reported equivalent to $1,500 per share.

Price to yield about 6.10%

McCrory Stores Corp. 7% Cumulative Preferred Stock*

Company operates a chain of 170 Five-and-Ten-Cent stores located in practically every state east of the Mississippi. From 1917 to 1923 sales as reported increased 172%, while profits before taxes, increased 443%. Profits for 1923 equivalent to 55.70% on the Preferred Stock, which had a net asset value as of December 31, 1923, of $332 per share and net quick asset value of $127 per share. **Price to yield about 6.65%**

National Tea Company 7% Cumulative Preferred Stock

Company operates 583 retail grocery stores in Chicago and Minneapolis. Growth has been rapid, sales having increased 473% in eight years. Company has never had an unprofitable year and in 1923 earned its present preferred dividends over 14 times. Sales in first five months of 1924 increased 50% over corresponding period in 1923. **Price to yield about 7.00%**

The Ginter Company 8% Cumulative Preferred Stock

Company operates a chain of 300 grocery stores in Boston, central and eastern Massachusetts, and New Hampshire, and 8 large restaurants in Boston proper. Sales reported by the Company increased from $1,860,431 in 1915 to $11,476,859 in 1923. Earnings in 1923 equivalent to over 33.28% on Preferred Stock. Dividends on the Preferred Stock have been paid regularly since issuance. **Price to yield about 7.25%**

Melville Shoe Corp. 8% Cumulative Preferred Stock

Company operates three chains of retail shoe stores, comprising 108 stores, selling men's shoes under the trade names of John Ward Men's Shoes, Rival Shoe Company, and Thom McAn. Due to a progressive program inaugurated a few years ago, sales and profits increased considerably. Profits for 1923 equivalent to 36.91% on the Preferred Stock. Common Stock purchase warrants accompany the Preferred shares. **Price to yield about 7.85%**

Kresge Department Stores, Inc., 8% Cumulative Preferred Stock*

Corporation was organized in July, 1923, by Mr. S. S. Kresge to acquire and operate a chain of well-established department stores. It has acquired business of L. S. Plaut & Co. of Newark, and the Palais Royal, of Washington, D. C. Combined profits of two stores for past five fiscal years, after Federal taxes at present rates, reported to average $560,479.34.

Price to yield about 8.00%

G. R. Kinney Company, Inc., 8% Cumulative Preferred Stock*

Company operates a chain of 176 general shoe stores located in 156 cities, principally east of Mississippi River. It also owns five shoe factories. With one exception, store sales increased in every year since 1908 and were $14,107,306 in 1923. Profits for 1923 reported equivalent to 17.20% on present Preferred Stock. Ratio current assets to current liabilities December 31, 1923, over 9 to 1. **Price to yield about 8.25%**

* Listed on the New York Stock Exchange

Descriptive circulars upon request

Merrill, Lynch & Company

Members New York Stock Exchange

29 So. La Salle Street Chicago

New York Detroit Milwaukee Denver Los Angeles

The statements contained in this advertisement, while not guaranteed, are obtained from sources which we believe reliable

WHEAT HIGHER; CORN REACTS ON PROFIT TAKING

BY CHARLES MICHAELS.

Bullish reports on the outlook for the wheat crop in the Canadian northwest, with an advance of 1⅞@2c in Winnipeg prices, more than offset the effect of the American government report. Lowest prices were made early, but the break brought in free commission house buying and the finish was at net gains of ⅛@⅜c. All deliveries of corn sold at a new high for the season at the start, but reacted under profit taking, and closed ¼c higher to 1¼c lower, while oats were ¼c higher to ⅜c lower and rye ⅛@⅝c higher.

Dry and hot weather prevailed in parts of the Canadian northwest, and there were claims of hot winds in the Calgary section. Foreigners were buyers of futures at Winnipeg and helped to make the advance there. Houses with eastern connections were aggressive buyers at times. The government report was ignored as a market influence after the opening rush of selling, and the trade from then on gave attention to the outlook for the growing crop on both sides of the international line.

Weather Market in Wheat.

A weather market is on in wheat and rapid price changes are generally expected by the trade. World's situation on the whole is regarded as bullish, and there is a belief that it is simply a question of a short time before foreigners will come to America for supplies. Movement of new winter wheat is increasing, Wichita and Hutchinson, Kas., receiving 498 cars for the day, while Chicago had 2 cars of new grain from Oklahoma. Purchases to arrive aggregated 100,000 bu. Export sales of 300,000 bu in all positions were probably below the actual figures. July finished at $1.15¼, September at $1.15@1.15¼, December at $1.18@1.18⅜, and May at $1.22⅝.

Corn Reacts at Close.

Corn made its highest prices at the start, with the deferred deliveries the lowest of the day at the close, due to heavy profit taking by local and outside longs. The early buying was by scattered commission houses on the government report, but later private returns indicated improvement in conditions. The Iowa state report said outlook in that state was the worst at this season in thirty-five years.

July corn continues to act tight and closed at $1.01¼, with shipping sales at 350,000 bu, making over 1,000,000 bu in three days. September finished at 96⅜c, December at 85@85⅛c, and May at 87⅝c. Local arrivals were 39 cars. The government report was forgotten at the last.

July Oats Act Tight.

July oats have developed congestion and advanced 2½c from the early low on moderate buying, closing on a reaction at 52⅞c. Deferred deliveries were lower on the bearish showing made by the government report, and on increased country offerings to arrive. Receipts were 32 cars, with the spot basis ½c higher.

Foreigners and exporters were good buyers of rye futures, with northwestern markets showing more strength than Chicago. Export sales at the seaboard were 200,000 bu. Canadian crop reports were unfavorable.

Big Trade in Lard.

Investment buying of lard by commission houses was on a good scale, and despite free sales by packers prices moved up rapidly and closed with net gains of 22½@30c. Ribs were 2½@5c higher, and bellies unchanged to 10c higher. Cash trade was good, with exporters after lard at the seaboard. Liverpool lard closed 2s@2s 6d higher. Deliveries on July contracts were 50,000 lbs ribs. Prices follow:

Clear Bellies.

	High.	Low.	Close July10, 1924.	July9, 1924.	July12, 1923.
July	......	......	10.55	10.55	......
September	10.90	10.90	10.90	10.80	......
October	11.10	11.05	11.05	10.95	......
Lard.					
July	11.65	11.52	11.57	11.25	10.92
September	11.85	11.52	11.72	11.42	11.12
October	11.07	11.60	11.82	11.55	11.22
Short Ribs.					
July	10.15	10.12	10.10	10.05	9.05
September	10.30	10.25	10.25	10.20	9.22
October	10.40	10.35	10.37	10.35	9.12

PETITION IN BANKRUPTCY.

William P. Harford, salesman, 4850 Winthrop avenue; liabilities, $4,349.95; no assets.

GRAINS·IN·ALL MARKETS

	Open.	High.	Low.	Closing July10, 1924.	July9, 1924.	July12, 1923.
July Wheat.						
Chgo.	1.14¼	1.16	1.14	1.15¼	1.14⅝	99⅝
St. L.	1.11¼	1.11½	1.11½	1.11⅞	1.10⅝	96¼
K. C.	1.02⅝	1.05⅛	1.02⅝	1.04¼	1.03⅝	91⅛
Mpls.	1.20⅛	1.21½	1.19⅛	1.21⅝	1.20⅝	1.03⅝
*Dul.	......	......	......	1.22¼	1.22	99½
Wpg.	1.22⅞	1.24¼	1.22¼	1.24	1.22⅜	1.07¼
September Wheat.						
Chgo.	1.13⅞	1.15⅝	1.13⅜	1.15¼	1.14¼	99⅝
St. L.	1.12⅞	1.14½	1.12⅝	1.13⅞	1.13⅛	97⅝
K. C.	1.04	1.05⅝	1.03⅝	1.05⅜	1.04⅝	92½
Mpls.	1.18⅝	1.20½	1.18	1.19⅝	1.18⅝	1.03⅞
*Dul.	......	......	......	1.13⅜	1.13	94⅛
§Wpg.	1.19⅝	1.19½	1.17⅛	1.19	1.17¼	99
§Lpl.	1.28⅝	1.30	1.28⅝	1.30¼	1.28⅜	1.25⅝
December Wheat.						
Chgo.	1.17⅛	1.18⅝	1.16¼	1.18¾	1.17⅝	1.02¼
St. L.	1.16	1.17½	1.15⅝	1.16⅝	1.16⅛	1.01¼
K. C.	1.07⅞	1.10⅛	1.07⅞	1.09⅛	1.08⅝	95⅛
Mpls.	1.20	1.22¼	1.19⅝	1.21⅝	1.20⅝	1.05⅞
Wpg.	1.12½	1.14⅝	1.12½	1.14½	1.12½	96⅝
Lpl.	1.27⅞	1.29⅝	1.27⅝	1.29¼	1.27⅝	1.23¼
May Wheat.						
Chgo.	1.21	1.23¼	1.21	1.22⅝	1.21⅛	......
July Corn.						
Chgo.	1.01¼	1.01½	88⅝	1.01¼	1.00⅜	83⅜
St. L.	1.03	1.03¼	1.03	1.03¼	1.02⅝	86½
K. C.	95⅛	97	95½	96⅝	95⅝	82⅝
September Corn.						
Chgo.	98	98	95⅞	96⅜	97	75⅝
St. L.	98¼	98⅜	96⅜	97⅝	97⅝	76⅝
K. C.	93½	94	91½	92¼	92⅝	71⅞
December Corn.						
Chgo.	87⅛	87½	84⅝	85⅛	86¼	62¼
St. L.	87	87¼	84⅝	84⅞	85⅝	62
K. C.	83⅜	83⅜	80½	80⅜	81¼	58
May Corn.						
Chgo.	89¼	89⅝	87⅝	87⅝	88⅞	....
July Oats.						
Chgo.	51½	53⅜	51¼	52⅞	52⅝	38⅛
Mpls.	50	50	49	49¼	50¼	33⅜
Wpg.	43⅜	44	43⅝	44	43⅝	45¼
September Oats.						
Chgo.	44⅝	44⅞	44¼	44½	45¼	34⅝
Mpls.	42	42	41¼	41½	42	30⅞
§Wpg.	44½	45¼	44¼	45	44⅛	40
December Oats.						
Chgo.	46⅜	46⅜	45⅞	46⅝	46⅜	36¼
Mpls.	42½	42⅞	42¼	42⅜	43⅛	....
Wpg.	42¼	43	42	42⅞	42	37¼
May Oats.						
Chgo.	49	49¼	48⅞	48⅞	49¼	....
July Rye.						
Chgo.	79¼	79⅜	79¼	79⅝	79½	62⅝
Mpls.	71⅝	72⅜	71⅝	72¼	71½	59⅞
Wpg.	75⅝	77	75⅝	76	75½	63
September Rye.						
Chgo.	78⅞	80¼	78⅜	80¼	79½	64⅞
Mpls.	71⅝	72½	71⅝	72½	71⅞	61⅛
§Wpg.	78⅜	79⅝	78⅜	79⅝	78½	....
July Barley.						
Mpls.	....	....	....	71⅜	70⅞	55⅝
Wpg.	75⅝	77¼	75⅝	77¼	75½	49⅝
July Flaxseed.						
Mpls.	2.32	2.33½	2.32	2.33½	2.32	2.75
Dul.	2.36½	2.37	2.36½	2.37	2.35⅝	2.67⅝
Wpg.	2.13⅜	2.15¼	2.12⅞	2.14½	2.13½	2.23

*Durum. †Exchange, $4.34. §October.

PRIMARY MOVEMENT

Movement for Thursday with last three ciphers omitted.

Western—	Receipts Wheat.	Corn.	Oats.	Shipments Wheat.	Corn.	Oats.
Chicago	33	70	80	17	36	51
Sioux City	5	31	20	..	27	18
Milwaukee	7	10	29	10	6	19
Minneap.	166	17	23	115	22	56
Duluth	85	3	9	76	..	..
St. Louis	46	50	28	154	47	72
Toledo	10	5	12	15	4	6
Detroit	1	..	2	..	1	..
Kas. City	520	29	2	97	29	3
Peoria	6	18	18	5	8	9
Omaha	72	60	26	17	43	30
Indianap.	4	29	16	9	24	40
St. Joe	12	45	..	7	24	..
Tot., bu.	967	367	265	522	271	304
Last week	706	485	388	756	392	489
Last year	597	326	429	804	575	542
Eastern—						
Total, bu.	280	120	276	584	....	66
Last year	162	31	56	186	69	..

MARKETS AT A GLANCE

STOCKS: Irregular; twenty-one public utilities at new highs.
BONDS: Unsettled; Wilson convertibles continue decline.
FOREIGN EXCHANGES: Mixed; Brazilian milreis drop 20 points.
COTTON: Easier; beneficial rains southwest.
SUGAR: Higher; better European demand.
COFFEE: Weak; commission house liquidation.
WHEAT: Firm; sympathy strength Winnipeg.
CORN: Lower; better weather.
CATTLE: Steady to strong.
HOGS: Higher; broad shipping demand.

TRADING IN GRAIN FUTURES

Trading in grain futures was lighter. The details, as given by the Grain Futures administration, omitting the last three ciphers, follow:

	July 9.	July 8.	July 3.
Wheat	22,172	32,230	24,253
Corn	18,753	16,327	15,881
Oats	2,593	3,314	4,575
Rye	1,135	1,824	1,730
Total, bu.	44,653	53,694	46,439

METAL MARKETS.

NEW YORK, July 10.—COPPER—Firm; electrolytic spot and futures 12⅝c. TIN—easy, spot and nearby $43.37; futures $43.75. IRON—Steady, prices unchanged. LEAD—Steady, spot 7.00c. ZINC—Steady East St. Louis spot and futures 5.80@5.85c. ANTIMONY—Spot 8.25c.

LONDON—COPPER—Standard, spot, £61 2s 6d; futures £62 2s 6d; electrolytic, spot, £65 5s; futures £65 10s. TIN—Spot, £220 12s 6d; futures £222 12s 6d. LEAD—Spot, £33 7s 6d; futures £30 16s. ZINC—Spot, £31 17s 6d; futures £31 10s.

ST. LOUIS, Mo.—[Special.]—LEAD—Steady 6.70c. ZINC—Slab, quiet 5.80c.

CASH·GRAIN NEWS

Export sales of 300,000 bu wheat in all positions were estimated in late messages from the seaboard, including 40,000 bu gulf hard last half August loading at 6½c over Chicago September. Rye sales were 200,000 bu, and there was some business in Canadian oats. In the last few days 300,000 to 400,000 bu Canadian barley is said to have been sold abroad. Chicago handlers sold 25,000 bu hard winter to Montreal.

Domestic shipping sales by Chicago handlers were 25,000 bu wheat, 350,000 bu corn and 110,000 bu oats with deliveries of 3,000 bu wheat and 15,000 bu rye on July contracts.

Chicago received its first cars of new wheat of the season. Both came from Oklahoma, graded No. 1 hard and one was sold by Nye-Jenks at $1.17½, or 2c over July. J. E. Bennett & Co., had the other and applied it on previous contract. St. Louis had a car of new No. 1 red from Missouri which tested 61 lbs with 12 per cent moisture and sold at $1.25.

Milling demand for cash wheat was fairly active with St. Louis 1c and Omaha ½@1c higher, while Kansas City was unchanged to 2c higher. Local spot basis was unchanged at ½@6c over July for No. 2 hard and 1@1½c over for No. 2 red. Receipts were 19 cars.

Offerings of cash corn were small in all markets. Prices here were 1@2½c higher with St. Louis up 2@4c, Kansas City 2@3c, Peoria 2c and Milwaukee 2½c, while Omaha was unchanged to 2c higher. Spot basis here was firm at 5@5½c over July for No. 2 yellow with mixed at 3c and white at 5c over the future. Receipts were 39 cars.

Cash oats advanced ½c as compared with July in the local market, No. 2 white selling at 3@4c and No. 3 white at 2@3c over the future. Receipts were 32 cars.

Range of cash grain prices in leading markets follow:

WHEAT.

	Chicago.	Kansas City.	St. Louis.
No. 1 red	....	1.11@1.12	1.25
No. 2 red	....	1.11@1.12	....
No. 4 red	....	....	1.18
No. 1 hd.	1.19½	1.12@1.27	1.19
No. 2 hd.	1.16⅝@19⅝	1.08@1.23	1.14@1.25
No. 3 hd.	1.16¼	1.11@1.25	....
No. 4 hd.	....	1.13@1.15	....

	Chicago.	Winnipeg.	Minneapolis.
No. 1 nor.	....	1.24	1.22⅝@26⅝
No. 2 nor.	....	1.21	1.19⅝@23⅝
No. 3 nor.	....	116	1.17⅝@20⅝
No. 1 N. D. Nov.	....	....	1.25⅝@49⅝

CORN.

	Chicago.	Omaha.	Peoria.
No. 2 mx.	1.04½	1.00	....
No. 3 mx.	1.03	....	....
No. 4 mx.	....	97 @98	....
No. 2 yel.	1.07@07½	1.02	1.05½
No. 4 yel.	1.04@04½	1.00	1.04½
No. 2 wh.	1.07	....	....
No. 3 wh.	1.05½@06	1.01	....
No. 4 wh.	1.04½	99 @1.00	....

	Milwaukee.	Kansas City.	St. Louis.
No. 2 mx.	....	1.00½	....
No. 3 mx.	....	1.00	1.07
No. 2 yel.	1.07@1.07½	1.06	1.10
No. 3 yel.	1.06½	1.05	1.10
No. 2 wh.	1.07½	....	1.12
No. 3 wh.	....	....	1.10@10½
No. 4 wh.	....	....	1.10

	Minneapolis.	Buffalo.	Toledo.
No. 2 yel.	99	....	1.09½@1.10
No. 3 yel.	97 @98	....	1.08½@1.09
No. 2 mx.	97½	....	....

OATS.

	Chicago.	Kansas City.	St. Louis.
No. 2 wh.	55 @56	....	60
No. 3 wh.	53½@55	....	59 @60
No. 4 wh.	51½@53	....	58

	Milwaukee.	Omaha.	Minneapolis.
No. 2 wh.	....	....	51¾@52¾
No. 3 wh.	54 @54¼	53½@53¾	51¼@51½
No. 4 wh.	....	52½	49¼@50⅜

	Buffalo.	Toledo.	Peoria.
No. 2 wh.	....	58½@59½	55
No. 3 wh.	....	57½@58	....

RYE, BARLEY, AND FLAX.

	Rye.	Barley.	Flax.
Chicago	80½	70 @83	2.39½
Mil'kee	....	79 @81	....
Minn'lis	.73½@73⅞	60 @75	2.35¼@2.39½
Duluth	77	60 @77	2.37@2.39

CLOVER AND TIMOTHY.

	Cash.	October.
Clover—		
Chicago, per 100 lbs	16.50@18.50	......
Toledo, per 60 lbs	11.35	12.35
Timothy—		
Chicago, per 100 lbs	6.50@ 7.75	......
Toledo, per 45 lbs	3.70	3.75

THIRTY-TWO CARS OF HAY IN

There were 32 cars of hay received Thursday and sold at former prices. The government report showed more hay than last year. Prices follow:

U. S. grades—		No. 1.	No. 2.	No. 3.
Tim., choice	$26-28	$24-25	$21-23	$15-20
Tim. and clo., lt. mix.		23-25	20-22	15-19
Tim. and clo., med. mix.		21-23	17-20	15-17
Tim. and clo., hvy. mix.		20-22	16-18	13-15
Tim. and grass, lt. mix.		22-24	18-20	15-17
Tim. and gr., hvy. mix.		18-20	16-18	14-16
Clover		20-22	15-17	12-14
Mixed grass		17-19	15-17	12-15
Sample grade				10-17
Alfalfa, No. 2 to choice				17-28
Marsh hay, feeding				14-15
Marsh hay, packing				12-14
W. and S. W. prairie, 1 and 2				14-18
Straw—				
Rye				$14.00@15.00
Oat and wheat				11.50@12.50

CHICAGO GRAIN RECEIPTS

Official receipts of grain at Chicago Thursday:

Wheat—	Nos. 1 and 2.	No. 3.	No. 4.	Lower grades.	Total cars.
Movement for Thursday, with last three					
Mixed	1	3	....	....	4
Totals	12	4	2	1	19
Corn	12	11	6	10	39
Oats	12	17	3	....	32
Rye	15	1	....	....	16
Barley	..	2	1	....	3

WORLD'S·GRAIN MARKET·NEWS

Canada's wheat crop and the attitude of foreigners in buying wheat futures are the leading factors for the present. Winnipeg October advanced to 4c over Chicago September, the largest premium on the crop. So long as Winnipeg leads traders regard it useless to look for a break in American markets to hold any considerable time. In case of a decline under pressure of new wheat, export buying is looked for.

One of the oldest traders says the war babies who are trading in wheat today have never seen a natural bull market and do not know how to trade in one.

With yellow corn $1.07 in the cash market and No. 2 mixed $1.04½, and July at $1.01 or better, September at over 96c, while December is around 85c, there are two classes in the corn market, the old and the new crop group. The latter are dependent upon the crop and weather conditions to make the crop. The July and September are old crop futures and represent the cash corn which is becoming scarcer daily. They are expected to sell high on supply and demand, while improvement in the crop prospects, which is already apparent in many sections, will cause selling that will require good support to sustain the deferred deliveries around the present level.

Almost all the cash corn and oats taken on May delivery have been sold on an advancing market and the end is not yet. It takes little buying or selling at times to cause sharp changes in prices. The situation is a legitimate one due to natural conditions.

Broomhall estimates the Canadian wheat surplus at 288,000,000 bu. A Winnipeg man in a message to Harry Scull, said that if conditions don't change Canada will not raise that much wheat. Eyes of the world are now centered on the outcome of the Canadian crop. Its size is of the greatest importance as a factor in furnishing a good part of the world's import requirements.

Cash corn is so scarce here that elevators are buying corn that is taken out of store and sold on track to supply their requirements.

Scattered reports from central and northwestern Iowa and from north central Illinois say corn prospects have improved. This is one of the reasons for a number of local traders assuming the bear side of December corn. They have taken profits on the advance and await a break to get in again. There is a belief in certain quarters that the next government report will show more corn than the July returns.

Acreage of corn in the nine big states as given by the government report is 58,364,000, an increase of 956,000 over last year, largest gains being 3 per cent in Iowa, 2 per cent in Illinois, 5 per cent in Minnesota, 6 per cent in Kansas and 10 per cent in South Dakota. These states have 55.6 per cent of the country's acreage and 60 per cent of the crop with an aggregate of 1,508,000,000 bu, a decrease of 502,000,000 bu from last year and of 256,000,000 bu from the five year average. Six leading southern states have 404,583,000 bu of corn, a decrease of 11,535,000 bu from last year. The acreage is estimated at 21,139,000 or 142,000 less than last year.

Winnipeg reported there was good buying of wheat which appeared to be export business. On the bulge there was selling by Stewart and others which checked the advance temporarily, but their offerings were absorbed.

For the next three and a half months the United States will be the only material source for wheat for importing countries and it is the belief that a strong new bullish incentive will come from a marked revival of export demand.

The advance in corn is causing premature marketing of hogs and prospective scarcity later is inducing increased buying of provisions.

A.W. HANNAH BUYS MILFORD BUILDING FOR $335,500

BY AL CHASE.

Alexander W. Hannah yesterday purchased the Milford building, at the northeast corner of Milwaukee and School, from Bert Schreiber, for a reported $335,500, subject to $226,000. The property fronts southwest on Milwaukee 116 feet, 135 feet south on School, and 125 west on Crawford. There are twelve stores, seven offices, a Chinese restaurant, the Milford dance hall, and the Milford theater, a 400 seat movie.

Mr. Hannah gave some Kenilworth property and some old stores and flats at 837-39 North State in part payment, at $70,009. Hedberg & Bistor and Herbert M. Magnuson were brokers.

Three Loop Shoe Shop Leases.

Three loop shoe store leases within the last two weeks are reported by Hooker & Slosson. The Nunn-Bush Shoe Stores company has taken the store at 32 West Jackson boulevard from the Great Northern Hotel company. The Florsheim Shoe company has rented the stores at 108 South Clark and 64 West Randolph.

Birdie Blatt and Rose Wronski have bought the thirty apartments at the northeast corner of Gladys and South Central, lot 155x124, from Morris D. Brown, for an indicated $215,000, subject to $124,000.

The thirty apartment building at 929-35 Sunnyside has been purchased by William L. Latshaw and Samuel I. Wolf from Margaret Roth for an indicated $160,200, subject to $133,700. Harry Brown was attorney.

State-Van Buren Deal.

Otis N. Williams has sold a twelfth interest in the southwest corner of State and Van Buren, improved with the comparatively new building now occupied on the first floor with a Childs restaurant, for $50,000. This, of course, would place a selling value of $600,000 on the 49½x100 corner.

The six stores and four apartments at the northeast corner of Clark and York were sold by Joseph Rosenthal to Julius Swanson for an indicated $100,000, subject to $75,000. William L. Wallen & Sons were brokers.

ROSIN AND TURPENTINE

SAVANNAH, Ga., July 10.—TURPENTINE—Firm; 77¾c; sales, 115 casks; receipts, 877 casks; shipments, 437 casks; stock, 12,592 casks. ROSIN—Firm; sales, 1,786 brls; receipts, 2,394 brls; shipments, 238 brls; stock, 89,987 brls. Quote: B, $4.35; D, $4.50; E, $4.52½; F, G, H, I, $4.55; K, M, $4.57½; N, $4.75; W, G, $5.70; WW, X, $6.25.

RAW SILK MARKET.

NEW YORK, July 10.—SILK—Raw, easier; prices per pound: Kansai double extra cracks, $5.40@5.50; Kansai best No. 1, $5.15@5.20; Shinshu No. 1, $5.05@5.10; Canton extras, A 14-16, $5.15@5.25; Shanghai, China, steam fil, gold double deer, $5.80@6.00.

IN FOREIGN STOCK MARKETS.

LONDON, July 10.—Bar silver 34⅝d per ounce. Money, 2½ per cent. Discount rates, short bills, 3@3⅛ per cent. Three months' bills, 3 11-16 per cent.

PARIS.—Prices were firm on the bourse today. Three per cent rentes, 52f 75c. Exchange on London, 85f 20c. Five per cent loan, 67f 35c. The dollar was quoted at 19f 61½c.

INVESTORS GUIDE

Inquiries must bear the signature and address of writer. Answers of public interest will be published; those not of general interest will be mailed if stamped, self-addressed envelope is inclosed. Address letters to Investors' Guide.

Answers are based upon information which THE TRIBUNE believes correct, but beyond care in securing it THE TRIBUNE assumes no responsibility.

FRIDAY, JULY 11, 1924.

[Copyright: 1924: By The Chicago Tribune.]

Industrial Mortgage Bank of Finland

M. M.—The Industrial Mortgage Bank of Finland has been organized by three of the leading banks in Finland for the extension of long term credit to industries. These three banks have capital stock and reserves aggregating over $16,000,000, and total deposits of over $70,000,000. The bank is issuing $12,000,000 first mortgage collateral 7 per cent bonds, payable, principal and interest, in U. S. currency. These bonds are the direct obligation of the bank and are secured by closed first mortgages (subject to a few small mortgages already existing and not exceeding 5 per cent of appraised values) on manufacturing plants, timber lands, and hydro-electric power installations at not exceeding 50 per cent of appraised values. These mortgages are payable in dollars only. The purpose of this issue is to make mortgage loans to industrial companies. The export business of the companies to which loans are available amounted in 1923 to over $97,000,000. The bonds now being issued are the only present funded debt of the bank. They are guaranteed as to principal, interest, and sinking fund by the republic of Finland, which has a population of 3,400,000, a total funded and guaranteed debt, including this issue, of less than $97,000,000, or less than $29 per capita, and government owned assets valued at over $450,000,000. A sinking fund sufficient to retire the entire issue by maturity is provided. These bonds offer an attractive investment suitable for a business man's funds.

LONDON WOOL AUCTION.

LONDON, July 10.—The offerings at the wool auction today amounted to 8,492 bales. There was a steady demand from all quarters at unchanged rates.

COTTON MARKETS

NEW YORK, July 10.—COTTON—A further advance at the opening of the market today was followed by declines under realizing or liquidation apparently promoted by reports of favorable rains in the southwest. October contracts sold off from 24.95c to 24.40c and closed at that level with the general list closing barely steady at net declines of 22 to 40 points. Prices follow:

	High.	Low.	Close.	Prev. close	Last year.
July	29.60	29.03	29.27	29.55	27.10
October	24.95	24.42	24.40	24.63	23.94
December	24.21	23.72	23.72	23.90	23.43
January	24.05	23.59	23.59	23.83	23.14
March	24.17	23.76	23.76	24.02	23.12
May	24.28	23.85	23.85	23.82	23.05

Spot, quiet; middling, 30.25c. Exports today were 14,295 bales, making 5,660,353 so far this season. Port receipts were 4,979 bales. United States port stocks 229,410.

NEW ORLEANS, La.—COTTON—Futures closed steady, unchanged to 23 points down net. Prices follow:

	High.	Low.	Close.	Prev. close.	Last year.
January	23.71	23.45	23.36	23.64	22.77
March	......	......	23.45	23.72	22.56
July	27.02	26.83	26.90	26.90	26.75
October	23.95	23.55	23.55	23.76	23.14
December	23.77	23.40	23.40	23.63	22.88

Spot, steady and unchanged. Sales on the spot, 391 bales; to arrive, none. Receipts, 1,796; stock, 59,816. Low middling, 25.15c; middling, 28.40c; good middling, 29.52c.

LIVERPOOL.—COTTON—Spot, quiet; prices firm. Good middling, 17.91d; fully middling, 17.26d; middling, 16.66d; low middling, 15.81d; good ordinary, 14.81d; ordinary, 14.31d. Sales, 4,000 bales, including 3,300 American. Receipts 2,000 bales, including 100 American. Futures closed barely steady. July, 16.48d; October, 14.48d; December, 14.15d; January, 14.06d; March 13.96d; May, 13.83d.

SUGAR MARKETS.

NEW YORK, July 10.—SUGAR—Raw, quiet today. A sale of 21,000 bags of Philippines in port, was made early at 5.02c and later 11,000 bags were sold at 5.05c. Raw futures, after early depression and a decline of 2 to 3 points, rallied on reports that Europe was buying Cubans at a better price than was offered here. The market closed steady at 5 to 7 points net advance. Refined sugar quiet and rather easy, with fine granulated at 6.70c to 6.90c. Refined futures were nominal. Prices follow:

	Sales	High.	Low.	Close.	Prev. close
September	9,600	3.40	3.30	3.40	3.35
December	4,650	3.37	3.27	3.37	3.30
March	4,900	3.20	3.12	3.19	3.14
May	350	3.26	3.19	3.26	3.21

GASOLINE AND LINSEED OILS.

GASOLINE—Tank wagon, 18c; service station, 19c; machine, 39.9c. CARBON—Perfection, 12c; medium oil, summer black, 9.9c; do winter, 10c; standard furnace oil, 8c. LINSEED OIL—Raw, 1 to 4 brls, one delivery, $1.10; do boiled, $1.12. DENATURED ALCOHOL—65c. WHITE LEAD—100 lb kegs, $15.00. TURPENTINE—96c.

First Mortgage Real Estate Bonds of the Better Sort

If you are interested in First Mortgage Investments that are worry proof because of wide margins of security—ask for our July circular

Real Estate Loan Dept.
CENTRAL TRUST COMPANY OF ILLINOIS
125 West Monroe Street
Near La Salle
Phone State 7600

WANTED SELLING Agency for Ohio

With headquarters in Columbus for some good line. Am thoroughly familiar with state. Can give undivided time and personal attention. Can organize and finance selling force. Successful experience in former connections. Address with particulars—
Geo. W. Carroll
836 E. 100th St., Cleveland, O.

How to Live at Ease in Your Coming Years

$50,000 at the Age of 60

This Table Shows How Much to Save Each Month at Your Age in Order to Have $50,000 When You Reach the Age of 60.
The Interest as Earned Is Added to the Principal Every 6 Months

Your Present Age	Monthly Deposit	Sums You Will Have Accumulated at the Ages of 25	30	35	40	45	50	55	60	Your Yearly Income at the Age of 60
25	35.52		2,485.93	5,826.82	10,316.71	16,350.78	24,459.95	35,358.06	50,000	3,000
26	38.02		2,064.01	5,434.77	9,964.78	16,052.74	24,234.44	35,229.97	50,000	3,000
27	40.72		1,603.01	5,010.92	9,584.11	15,730.11	23,989.83	35,090.19	50,000	3,000
28	43.64		1,114.60	4,552.17	9,171.97	15,380.60	23,724.47	34,937.93	50,000	3,000
29	46.80		580.00	4,054.86	8,724.77	15,000.76	23,435.17	34,770.30	50,000	3,000
30	50.23			3,515.43	8,239.91	14,589.20	23,122.11	34,589.62	50,000	3,000
31	53.96			2,929.35	7,713.32	14,142.54	22,782.90	34,394.81	50,000	3,000
32	58.03			2,291.58	7,141.05	13,658.31	22,416.96	34,187.87	50,000	3,000
33	62.46			1,595.27	6,515.32	13,127.44	22,013.57	33,955.79	50,000	3,000
34	67.30			834.06	5,831.03	12,546.52	21,571.61	33,700.58	50,000	3,000
35	72.61				5,081.74	11,911.20	21,089.42	33,424.18	50,000	3,000
36	78.45				4,258.86	11,214.05	20,561.21	33,123.08	50,000	3,000
37	84.67				[illegible]	10,443.[illegible]	[illegible]	32,785.24	50,000	[illegible]

The above is a part of one page of our booklet of inspiring copyrighted wealth-creating tables.

THIS system of fortune building has become famous because it works out right every time—*it never fails.* Let us tell you about it and give you the secret of piling up money quickly through its own multiplying power.

Of the thousands of people to whom we have explained this plan by means of the tables such as the one here illustrated, we have not found one who was not AMAZED to see the possibilities for an independent fortune in his own income.

This is just as true of the man or woman earning a small wage or salary as of those whose incomes are away up in the thousands. This plan fits everybody's needs—your own—those of your wife—your son and daughter—your employee—the servant in your house—everyone who wants to get ahead quickly, surely.

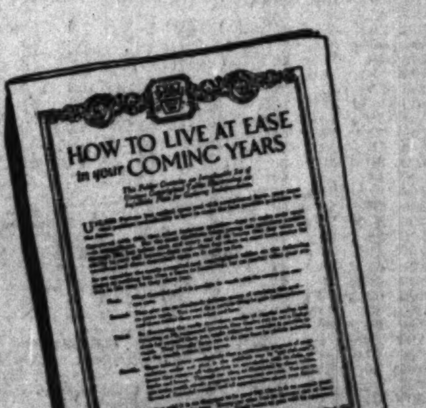

Your Money Coins Money

You can't get away from this fact—saving *alone* will *never* make you wealthy. It is the man who makes his money coin more money that finds himself in a few years well fixed or rich.

Ordinarily we consider 6% the best wage for money and in showing you the results of our plan we figure at 6%. But right now you can get 7% with complete safety. By acting at once we can assure you 7% for eight or nine years on any savings or surplus you now have ready.

You can't realize what this plan will do for you until you see this remarkable booklet and study the table that fits your case. Call at our office, phone Main 1865, or just mail this coupon.

H.O. STONE & CO. CHICAGO FOUNDATION LAID IN 1835

Please send me by mail and without obligation tables and full explanation of your plan.
Name ....
Address ....
T-711

H.O. STONE & CO.
ORIGINATED 1835
BONDS THAT NEVER LOST A DOLLAR
111 WEST WASHINGTON STREET—CHICAGO

New Issue — July 11, 1924

$6,000,000
Province of British Columbia, Canada
Gold Bonds

$3,000,000 Three-Year 4½% Gold Bonds — Dated July 12, 1924 — Due July 12, 1927
$3,000,000 25-Year Sinking Fund Gold Bonds — Dated July 12, 1924 — Due July 12, 1949

Principal and interest payable in U. S. gold in New York; also payable in Canada. Interest payable January 12 and July 12. Coupon bonds of $1,000 denomination with privilege of registration as to principal

Subject to legal opinion of E. G. Long, K. C., Toronto

These bonds are the direct obligation of the Province of British Columbia and are payable, principal and interest, from its general revenues.

British Columbia is the third largest of the Canadian Provinces, and includes all the Pacific Seaboard belonging to the Dominion. The Province ranks first in Canada in the production of lumber, fish, copper and zinc, second in total mineral output and in fruit growing, and third in manufacturing and in the production of pulp and paper.

We offer these bonds for delivery when, as and if issued and received by us.

MATURITIES AND PRICES
July 12, 1927, 99¾ and interest. To yield 4.60%
July 12, 1949, 99¼ and interest. To yield 5.05%

Further information is contained in our circular which may be had on request.

Dillon, Read & Co.

The statements herein have been accepted by us as accurate but are in no event to be construed as representations by us.

STABILIZED INVESTMENTS

How to Have $5000.00
by Accumulating 38c a day

Would you rather have an interest return of $2300 than $1050—especially if it were from the same amount of money invested?

And would you rather have an interest return of $11,200 than of $6000—if it were from the same original investment of $5000?

The new "American Thrift Plan" enables you, by putting aside 38c a day, to have both the $5000 and the better interest return. You will surely want to know more about this plan assuring future financial independence.

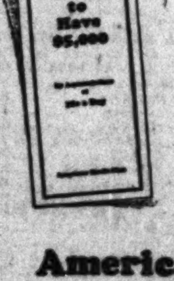

This folder, illustrated with colored charts, will tell you in detail about the "American Thrift Plan." Write, phone or call for Booklet C.T.-323—*free.*

American Thrift Plan
Combining the Services of
American Trust and Safe Deposit Co.
Under State Supervision
and
AMERICAN BOND & MORTGAGE Co.
INCORPORATED
Capital and Surplus Over $4,500,000
127 N. Dearborn St. — Chicago, Illinois
AN OLD RESPONSIBLE HOUSE

[R]EALIZING SALES [B]RING SETBACK IN STOCK PRICES

YESTERDAY'S AVERAGES

	High.	Low.	Last.	Net Change.
[R]ailroads	67.50	66.68	66.76	— .59
[I]ndustrials	113.74	112.04	112.37	— .40
[St]ocks	90.62	89.36	89.66	— .50

[T]he New York Times.

New York, July 10.—The stock mar[ket]'s first response today to the se[lec]tion of John W. Davis as the Demo[cr]atic nominee was a burst of strength [wh]ich carried stocks up briskly. Be[for]e the advance had progressed far, [ho]wever, a wave of profit taking not [on]ly wiped out the morning gains, [bu]t brought sharp declines in the [mo]re speculative issues.

Wall street was disposed to call the [re]action a "corrective one," and to associate it entirely from the turn [of] political events. The market has [ad]vanced about 8¼ points since April [...] without a setback of proportions. [Un]der such conditions the pressure of [pr]ofit taking is not an unnatural [ph]enomenon, particularly in the case [of] markets which have been dominated [by] "professionals."

Attributed to Realizing.

[T]he reaction affected both the railroad [an]d industrial lists. Brokers reported [tha]t it was brought about solely by [rea]lizing sales rather than to liquidation [du]e to any change in general business [co]nditions. Reports are coming to hand [of] increased operations in the minor in[du]stries, and it is expected that im[pro]vement will be recorded in the major [in]dustries before long.

While a reduction occurred in some [of] the public utility stocks that have [be]en actively advancing, the bulk of [pu]blic utility issues showed little net [ch]ange from the previous day. Those [iss]ues that lost ground scored only frac[tio]nal losses save for a few. In the [ea]rlier part of the day the general ad[va]nce of the gas stocks was a feature.

Decrease in British Trade.

A rather graphic picture of the decline [wh]ich has taken place in trade in Great [Br]itain was furnished by the board of [tra]de figures for the month of June. Ex[po]rts decreased by 8,240,882 pounds ster[lin]g, while imports decreased by 33,586,[...] pounds sterling. The excess of im[po]rts over exports now amounts to 16,[...]000 pounds sterling, as compared with [...]734,522 pounds sterling in the previous [mo]nth.

The exchanges again marked time, evi[den]tly awaiting the outcome of the pre[mi]ers' conference.

[C]HICAGO LEADS ALL CITIES IN BUILDING GAIN

New York, July 10.—[United Press.]—[B]uilding permits issued in 322 principal [ci]ties during the first half of 1924 [am]ounted to more than $1,959,419,559, a [ga]in of 8 per cent over the same period [las]t year, S. W. Straus & Co. announced [tod]ay. Gains for the period included:

[Ne]w York	$33,451,325
[Det]roit	22,193,000
[Cl]eveland	3,569,440
[M]ilwaukee	3,000,000
[Sea]ttle	3,000,000
[Sa]n Francisco	2,127,477
[Po]rtland, Ore.	2,000,000
[Da]llas	2,000,000
[Lo]uisville	1,500,000
[De]nver	1,000,000

Chicago, with a gain of $16,000,000 over [las]t June, led all cities. New York [ga]ined 54 per cent over the first semester [of] last year, with a total of $581,161,041 [fo]r the first half of 1924.

RAILROAD NOTES

The Wyoming & Colorado Short Line [ap]plied to the interstate commerce commis[sio]n for authority to construct a 380 mile [lin]e from Casper, Wyo., southwest to the [Co]lorado-Utah state line. The new line [wo]uld traverse an unserved territory, oil [an]d gas sections, iron and coal fields and [l]umber region.

The Southern railway was authorized to [con]struct an extension of its line in Knox [Cou]nty, Tenn.

Chicago, Rock Island and Pacific applied to [th]e interstate commerce commission for per[mi]ssion to pledge $43,715,000 of its first and [re]funding mortgage gold bonds as collateral [se]curity for short term loans. Texas and [Pa]cific was granted authority to issue notes [fo]r $4,400,000 payable to the director gen[era]l of railroads, and to pledge as security [the]refor $5,500,000 of general and refund[in]g mortgage bonds. Hocking valley has [as]ked authority of the utilities commission [to] issue $1,700,000 of 5 per cent gold cer[tifi]cates, the money to be used for the [pu]rchase of 1,000 forty ton automobile box [car]s.

A hearing on July 21 by an examiner of [th]e interstate commerce commission on the [pr]oposal of the Alabama, Tennessee and [No]rthern to publish rates on naval stores, [wit]hout regard to the long and short haul [pro]vision of the transportation act, was an[no]unced.

[G]reat Northern ore shipments this year [to] date total 5,379,956 tons, compared with [...]31,152 tons for the corresponding period [las]t year. Total freight loadings are slight[ly] under those for last year, but heavy grain [mo]vement is in sight and earnings for 1924 [wi]ll in excess of 1923 are in prospect.

The Yazoo and Mississippi was tentatively [val]ued by the interstate commerce commis[sio]n as of June 30, 1915, at $38,168,717. [Th]e Gulf, Colorado and Santa Fe was ten[tat]ively valued at $49,029,300 as of June 30, [19]16.

The interstate commerce commission figure[s] [sh]ow labor expenditures of Class 1 rail[roa]ds during first quarter of this year abou[t] [...]0,000,000 less than same period a yea[r] [ag]o.

CORPORATION EARNINGS

NASH MOTORS.

[N]et income for the three months ende[d] [Ma]y 31 last was $1,501,000 after expense[s,] [de]preciation, depletion, and taxes. This [is] [eq]ual to $4.48 a share, after preferred div[i]dends, on 273,000 shares of common stoc[k] [ou]tstanding. For the first quarter of th[e] [fis]cal year the company reported a net o[f] [$1],618,465 after all charges, equal to $4.9[...] [a] share on the common, making a total f[or] [th]e first half of the fiscal year of $3,119,465 [eq]ual after preferred dividends to $9.39 [a sh]are on the common stock. This compare[s] [wi]th a net income of $4,141,647 in the si[x] [mo]nths ended May 1, 1923, equal to $13.0[...] [a] share for the six months on the company [co]mmon stock after preferred dividends.

[...]SSON CONSOLIDATED GOLD MININ[G] AND MILLING.

[N]et earnings for the quarter ended Ju[ne] [...] last were $169,151, as compared with [...] [pr]ofits of $266,259 for the second quarter [of] [19]23.

FEDERAL LIGHT AND TRACTION.

[Th]e company reports for the four mont[hs] [ende]d April 30, 1924, gross income of $770[...] [...] and a net income of $493,381 after e[...] [...]es. Net profits after interest and di[...] [...]ds totaled $309,484.

[R]EALIZING SALES [B]RING SETBACK [I]N STOCK PRICES

YESTERDAY'S AVERAGES

	High.	Low.	Last.	Net Change.
[R]ailroads	67.50	66.68	66.76	— .59
[I]ndustrials	113.74	112.04	112.57	— .40
[St]ocks	90.62	89.36	89.66	— .50

[T]he New York Times.

[N]ew York, July 10.—The stock mar[ket]'s first response today to the se[lec]tion of John W. Davis as the Demo[cr]atic nominee was a burst of strength [wh]ich carried stocks up briskly. Be[for]e the advance had progressed far, [ho]wever, a wave of profit taking not [on]ly wiped out the morning gains, [bu]t brought sharp declines in the [mo]re speculative issues.

Wall street was disposed to call the [re]action a "corrective one," and to [dis]associate it entirely from the turn [of] political events. The market has [ad]vanced about 8¼ points since April [...] without a setback of proportions. [Un]der such conditions the pressure of [pr]ofit taking is not an unnatural [ph]enomenon, particularly in the case [of] markets which have been dominated [by] "professionals."

Attributed to Realizing.

The reaction affected both the railroad [an]d industrial lists. Brokers reported [th]at it was brought about solely by [re]alizing sales rather than to liquidation [du]e to any change in general business [co]nditions. Reports are coming to hand [of] increased operations in the minor in[du]stries, and it is expected that im[pr]ovement will be recorded in the major [in]dustries before long.

While a reduction occurred in some [of] the public utility stocks that have [be]en actively advancing, the bulk of [pu]blic utility issues showed little net [ch]ange from the previous day. Those [iss]ues that lost ground scored only frac[tio]nal losses save for a few. In the [ea]rlier part of the day the general ad[va]nce of the gas stocks was a feature.

Decrease in British Trade.

A rather graphic picture of the decline [wh]ich has taken place in trade in Great [Br]itain was furnished by the board of [tra]de figures for the month of June. Ex[po]rts decreased by 8,240,882 pounds ster[lin]g, while imports decreased by 33,586,[...] pounds sterling. The excess of im[po]rts over exports now amounts to 16,[...],000 pounds sterling, as compared with [...],734,522 pounds sterling in the previous [mo]nth.

The exchanges again marked time, evi[de]ntly awaiting the outcome of the pre[mie]rs' conference.

[C]HICAGO LEADS ALL CITIES IN BUILDING GAIN

New York, July 10.—[United Press.]—[B]uilding permits issued in 322 principal [cit]ies during the first half of 1924 [am]ounted to more than $1,959,459,559, a [ga]in of 8 per cent over the same period [las]t year, S. W. Straus & Co. announced [tod]ay. Gains for the period included:

[Ne]w York	$333,451,325
[De]troit	22,193,000
[Cl]eveland	3,569,440
[Mi]lwaukee	3,000,000
[Se]attle	3,000,000
[Sa]n Francisco	2,127,477
[Po]rtland, Ore.	2,000,000
[D]allas	2,000,000
[Lo]uisville	1,500,000
[De]nver	1,000,000

Chicago, with a gain of $16,000,000 over [la]st June, led all cities. New York [ga]ined 54 per cent over the first semester [of] last year, with a total of $581,161,041 [fo]r the first half of 1924.

RAILROAD NOTES

The Wyoming & Colorado Short Line [ap]plied to the interstate commerce commis[sio]n for authority to construct a 380 mile [lin]e from Casper, Wyo., southwest to the [Co]lorado-Utah state line. The new line [wo]uld traverse an unserved territory, oil [an]d gas sections, iron and coal fields and [a] lumber region.

The Southern railway was authorized to [con]struct an extension of its line in Knox [cou]nty, Tenn.

Chicago, Rock Island and Pacific applied to [th]e interstate commerce commission for per[mis]sion to pledge $43,715,000 of its first and [re]funding mortgage gold bonds as collateral [se]curity for short term loans. Texas and [Pa]cific was granted authority to issue notes [fo]r $400,000 payable to the director gen[era]l of railroads, and to pledge as security [th]erefor $5,500,000 of general and refund[ing] mortgage bonds. Hocking valley has [ask]ed authority of the utilities commission [to] issue $1,700,000 of 5 per cent gold cer[tifi]cates, the money to be used for the [pu]rchase of 1,000 forty ton automobile box [ca]rs.

A hearing on July 21 by an examiner of [th]e interstate commerce commission on the [pro]posal of the Alabama, Tennessee and [No]rthern to publish rates on naval stores, [wi]thout regard to the long and short haul [pro]vision of the transportation act, was an[no]unced.

[Gr]eat Northern ore shipments this year [to] date total 5,379,956 tons, compared with [...]21,152 tons for the corresponding period [las]t year. Total freight loadings are slight[ly] under those for last year, but heavy grain [mo]vement is in sight and earnings for 1924 [we]ll in excess of 1923 are in prospect.

[Th]e Yazoo and Mississippi was tentatively [val]ued by the interstate commerce commis[sion] as of June 30, 1915, at $38,168,717. [Th]e Gulf, Colorado and Santa Fe was ten[tati]vely valued at $49,029,300 as of June 30, [19]16.

The interstate commerce commission figures [sh]ow labor expenditures of Class 1 rail[roa]ds during first quarter of this year about [$...],000,000 less than same period a year [ag]o.

CORPORATION EARNINGS

NASH MOTORS.

Net income for the three months ended [Ma]y 31 last was $1,501,000 after expenses, [de]preciation, depletion, and taxes. This is [eq]ual to $4.48 a share, after preferred divi[den]ds, on 273,000 shares of common stock [out]standing. For the first quarter of the [fis]cal year the company reported a net of [$1,]618,465 after all charges, equal to $4.91 [a] share on the common, making a total for [th]e first half of the fiscal year of $3,119,465, [or] after preferred dividends to $9.39 a [sh]are on the common stock. This compares [wi]th a net income of $4,141,647 in the six [mo]nths ended May 1, 1923, equal to $13.03 [a] share for the six months on the company's [com]mon stock after preferred dividends.

[...]SON CONSOLIDATED GOLD MINING AND MILLING.

Net earnings for the quarter ended June [30] last were $169,151, as compared with net [pr]ofits of $268,250 for the second quarter of [...].

FEDERAL LIGHT AND TRACTION.

The company reports for the four months [end]ed April 30, 1924, gross income of $870,[...] and a net income of $493,381 after ex[pen]ses. Net profits after interest and dis[count] totaled $309,464.

NEW-YORK-CURB TRANSACTIONS

Thursday, July 10, 1924.
[By Associated Press.]

Day's Sales 304,500
Bonds, par value $475,000

INDUSTRIALS.

	Sales.	High.	Low.	Close.
Acme Coal new	200	1¼	1¼	1¼
Allied P pr pfd	100	26	26	26
Arizona Power	50	192	192	192
Adirondk P & L	100	32½	32½	32½
Am Cot Fab pfd	100	97	97	97
A G & El new	800	74¼	73¾	74
Am Lt & Tr	575	128¾	124¾	128
Am Thread pfd	100	4⅛	4⅛	4⅛
Appalach Pow	20	77	77	77
Arch Dan Mid	100	16⅛	16⅛	16⅛
Atl Fruit Co w i	2,100	12	12	12
Bord Cons Milk	100	123½	123¼	123½
Do rts	600	1⅝	1⅝	1⅝
Bri A Tob coup	300	23½	23½	23½
Brook City R R	2,100	14⅛	13⅝	13½
Bur Add Mch new	80	45¼	45	45¼
Cent C I Pipe	200	31⅛	31	31½
Chi Nipple A	100	34¼	34¼	34¼
Childs Co new	200	37⅞	37⅛	37⅞
Com Pow Corp	750	100	98⅝	98⅝
Cont Tob Inc	100	22⅝	22⅝	22⅝
Cuba Com	200	34	34	34
Candy Prod	100	50	50	50
Car Light	200	58	51	51
Char Iron [U R]	100	75	75	75
Doehler Die Cast	200	18¾	18¾	18¾
Dub C & R	1,300	41¾	41	41
Dunhill Int	100	26½	26½	26½
Du Pont Motor	1,200	3½	3¼	3¼
Durant Motors	3,400	18½	16⅞	16⅞
D & R G pr new	300	25⅝	24	24
El Bd & Sh pfd	200	16¼	16	16¼
Elec Ry Sec	200	16¼	16	16¼
Ford Mot Can	10	450	450	450
Gen Mot new	1,900	58¼	57⅞	58
Gill Saf Raz	250	282	281½	282
Genter Co	2,200	29¼	28¾	29
Goody Tire	200	10	10	10
Grand Stores	200	78	78	78
Hazelton Corp	600	22	21¼	21¼
Hudson Co pfd	1,400	37⅝	37⅜	37½
Hud & Manhat	1,400	21	20¼	20¼
Intercon Rub	1,200	2⅜	2⅛	2⅜
Landover Hold	100	8½	8½	8½
Leh Coal Sales	125	79¼	79⅛	79⅛
Lehigh Pow Sec	1,600	82	81	81
Leh Val Cl C w i	6,400	34⅜	34¼	34¼
McCroory Stores	200	49⅞	48⅜	48⅞
Nat Tea Co	140	220	217	220
N Y Tel pfd	150	112	111½	112
N Y Trans	200	37⅛	37⅛	37⅛
Omnibus cv w i	200	17⅞	17⅝	17⅝
Do pfd w i	100	92⅜	92⅜	92⅜
Pines Win Front	300	27½	27⅜	27½
Phila Elec	100	36	36	36
Rova Radio ctfs	3,500	9½	9¼	9½
Radio Corp	2,400	4	4	4
Do pfd	3,300	4 1/16	4	4 1/16
Do A w i	1,000	20¼	20¼	20¼
Reo Truck	100	16½	16½	16½
Repetti Candy	500	.60	.60	.60
Rock Mt S & Ref	600	1¼	1 1/16	1 1/16
Do pfd	200	1 1/16	1 1/16	1 1/16
Rosenb Grain pf	100	47	47	47
Sil Gel Pro ctf	400	22	21½	21½
Singer Mfg	10	148	148	148
So Coal & Iron	1,000	.05	.05	.05
Sierra Pac Elec	200	18¾	18¾	18¾
Stutz Motor	100	7⅞	7⅞	7⅞
Swift & Co	10	101½	101½	101½
Tenn El Pow	600	39⅝	38½	39
Do 2d pfd	375	67	65	66
Thomp Rad ctfs	600	12⅝	12	12⅝
Tob Prod Exp	500	4	4	4
United Bak	400	71⅛	70½	70½
Do pfd	100	95½	95½	95½
Uni Prof Shar	100	5⅝	5⅝	5⅝
Uni Gas & E new	300	34	33¾	23¾
Unit Ret Candy	200	5⅛	5	5⅛
U S Lt & Ht	100	.65	.65	.65
Ward Bak Cor A	100	93⅝	93⅝	93⅝
Do B	5,900	23½	22⅛	22½
Do pfd	400	87⅞	87	87½
West Pow	400	33¼	32½	33
Ware Radio Corp	1,500	17¾	16⅞	17
Yel Tax Cab N Y	100	22½	22½	22½
STANDARD OILS.				
Ang Am Oil	300	15	14⅞	15
Atl Lobos	500	3	3	3
Buck Pipe Line	90	62	62	62
Humb Oil	100	36	36	36
Ill Pipe Line	40	133	132	132
Imp Oil Can	90	100	99½	99½
Ind Pipe Line	30	92	92	92
Intern Pet	500	17⅝	17¼	17¼
N Y Tran	10	65	65	65
Ohio Oil	300	60¼	60⅛	60¼
Penn Mex Fuel	100	29⅝	29⅝	29⅝
Prairie Oil & Gas	880	209	205½	205½
Prairie P Line	60	102⅝	102½	102⅝
So Penn Oil	20	125	125	125
Stand Oil of Ind	7,100	56½	55⅝	55⅝
Stand Oil of Kan	200	39⅝	39½	39½
Stand Oil of Ken	1,200	108⅞	107⅞	108
Stan Oil of Neb	30	235	234	235
Stan Oil of N Y	2,000	39⅝	39⅛	39⅝
Vacuum Oil	700	62⅝	62¼	62⅝
MISCELLANEOUS.				
Boston Wyo	1,300	81	81	81
Cities Ser	90	136	135½	136
Do pfd	200	73⅛	73	73⅛
Do cash scrip	1,000	70	70	70
Creole Synd	4,500	6¼	6⅛	6⅛
Con Royalty	200	1¼	1¼	1¼
Derby Oil pfd	100	19⅜	19⅜	19⅜
Engineers Pet	2,000	.05	.05	.05
Gulf Oil	800	58	57½	58
Lago Pet	22,000	4½	4	4½
Mexican Panuco	200	.66	.66	.66
Mountain Prod	400	18	18	18
Mutual Oil ctfs	4,700	9⅞	9⅜	9⅜
New Bradford	100	5	5	5
New England F	100	38½	38½	38½
Omar Oil	100	.60	.60	.60
Peer Oil	200	1⅛	1⅛	1⅛
Penn Beaver	5,000	.40	.37	.40
Pennok Oil xd	600	13¼	13¼	13¼
Red Banks O new	6,100	32¼	32¼	32¼
Royal Canadian	7,100	5¼	5	5¼
Ryan Consolid	100	4½	4½	4½
Salt Creek Cons	100	8	8	8
Salt Creek Prod	500	24⅛	24	24
Sunstar Oil	1,000	.19	.19	.19
Sup O "B" war	2	750	750	750
Wilcox Oil	600	5	5	5
Woodley Petrol	700	10	9½	9½
"Y" G & Oil	1,000	.06	.06	.06
MINING.				
Arizona Globe	5,000	.06	.05	.05
Black Oak	1,000	.84	.84	.84
Canario Copper	1,500	3¼	3⅛	3⅛
Cons Copper Min	200	2⅛	2⅛	2⅛
Cortez Silver	5,000	.16	.13	.15
Crown Reserve	2,000	.49	.48	.49
Diamond Bl But	6,000	.11	.10	.11
Divide Extension	1,000	.03	.03	.03
Goldfield Cons	4,000	.05	.05	.05
Goldfield Deep	1,000	.05	.05	.05
Harmill Divide	57,000	.12	.10	.11
Hawthorne Min	5,000	.25	.24	.25
Hecla Min	100	8⅝	8⅝	8⅝
Hollinger G M	200	13	13	13
Indep Lead Min	17,000	.14	.13	.14
Jib Cons	55,500	.91	.85	.85
Kay Copper	2,800	1⅝	1¼	1⅝
Kerr Lake	100	1½	1½	1½
Mohican Cop	300	11	.10	.10
Nevada Hills	1,000	.33	.33	.33
Ohio Copper	2,100	1	.98	.90
Plymouth Lead	1,600	.62	.60	.62
Ray Hercules M	2,000	.10	.10	.10
Red Warrior	1,000	.38	.36	.36
S Amer P & G	1,300	3⅝	3⅛	3⅝
Spearhead	8,000	.06	.04	.05
Tonopah Ext	800	2⅛	2 1/16	2⅛
Do Mining	200	1 1/16	1½	1 1/16
U S Cont Mines	2,000	.11	.10	.11
Uni Verde Ext	200	23⅜	23¼	23¾
Unity Gold	100	1	1	1
Wenden Cop Min	1,900	1 1/16	1	1 1/16
White K Cop pfd	300	.65	.65	.65

BONDS.

No. thous.		High.	Low.	Close.
10	Allied Packer 8s	75	75	75
20	Am Gas & Elec 6s	95⅝	95⅝	95⅝
3	Am Rolling Mills 6s	100	100	100
4	Anaconda Copper 6s	103½	103½	103½
2	Anglo Amer Oil 7½s	102¼	102⅛	102¼
3	Assoc Sim Hdwe 6½s	79	78½	78½
9	Atl G & W I 5s	59¼	59	59
9	Beth Steel 7s 1935	103½	103½	103½
5	Beaver Prod 7½s	99½	99½	99½
5	C R I & P 5½s	101⅛	101⅛	101⅛
22	Cities Service 7s "C"	94½	94	94½
5	do 7s "D"	93⅝	93⅝	93⅝
2	Con Gas Balt 6s	104⅝	104⅝	104⅝
5	do 6½s	108⅜	108⅜	108⅜
5	Deere & Co 7½s	100½	100½	100½
5	Det City Gas 6s	102⅜	102⅜	102⅜
2	Detroit Edison 6s	105⅝	105½	105½
21	Duquesne Light 5½s	102¾	102⅝	102⅝
3	Federal Sug 6s 1933	99	99	99
17	Fisher Body 6s 1928	107⅝	107⅛	107⅛
5	Galena Signal Oil 7s	105¼	105¼	105¼
14	General Pet 6s	99	99	99
12	Gulf Oil 5s	97⅛	97⅛	97⅛
49	Inter Match 6½s	94⅜	94¼	94⅜
9	Kas City Term 5½s	102½	102½	102½
8	Kennecott Copper 7s	106½	106½	106½
10	Libby McN & L 7s	99	99	99
2	Morris & Co 7½s	98	97⅝	97⅝
3	Mo Pac 5s w i	99⅝	99⅝	99⅝
8	Nat Leather 8s	97⅝	97⅝	97⅝
8	N O Pub Ser 5s	87½	86½	87
4	Nor States Pow 6½s	97⅝	97⅝	97⅝
14	do cv 6½s	101⅛	100⅞	101⅛
4	Ohio Pow 5s "B"	89½	89¼	89¼
22	Penn Pow & Lt 5s	93	92⅝	92⅝
3	Phil E 5½s 1947	103⅛	103	103⅛
3	Pub Svc Corp N J 7s	107⅝	107⅝	107⅝
2	Pure Oil 6½s	94⅝	94⅝	94⅝
2	S O N ¼ 7s 1926	103⅛	103	103⅛
1	do 7s 1930	106⅝	106⅝	106⅝
5	do 6½s	108⅜	108⅜	108⅜
4	Swift & Co 5s	92⅝	92⅝	92⅝
25	Tidal Osage 7s	104	103⅞	104
9	Un Elec L & P 5½s	97⅝	97⅝	97⅝
10	United Oil Prod 8s	51	49	49
10	Virginian Ry 5s	96	96	96
10	Vacuum Oil 7s	107	107	107
1	Webster Mills 6½s	103¾	103¾	103¾
	FOREIGN.			
27	Comp Azucarea S 7½s	97¼	97	97¼
1	Christi Sec 5½s '55 wi	101⅛	101⅛	101⅛
1	do 5½s '26 w i	101⅛	101⅛	101⅛
1	do 5½s '27 w i	101⅛	101⅛	101⅛
1	do 5½s '28 w i	101	101	101
1	do 5½s '29 w i	100⅞	100⅞	100⅞
7	Solvay 5½s ctfs	100½	100½	100½
3	Swiss 5½s	100⅝	100⅝	100⅝
8	do 5s	100⅝	100⅝	100⅝

FINANCIAL NOTES

Before stock prices turned reactionary yesterday a sensational bullish demonstration was staged in the public utility shares, 21 of which established new peak prices for the year. American Water Works common was again the individual feature, establishing a record high for all time at 115¼, and then dropping abruptly to 102 for a net loss of 9½ points on the day. The 6 per cent preferred closed 3 points higher at 97, after touching a record peak at 99. Other outstanding public utility shares were Columbus Gas, United Railways Investment common and preferred, Virginia Railway and Power, American Express, West Penn Power, Peoples Gas, and Philadelphia company, all of which broke through their previous 1924 high prices, but failed to maintain their gains.

There was a short lived buying movement in the steel shares and other standard industrials. U. S. Steel common, which had reached a new peak on the current movement at 101½ in the early trading, eventually fell back to 99⅝ for a net loss of one point. Baldwin and American Can each closed more than a point lower and Studebaker yielded fractionally.

Most of the oil shares reacted in sympathy with the general list. Superior showed independent strength as a result of a federal court decision awarding the company a judgment for $3,500,000 against the Atlantic Refining company, which is equivalent to nearly $4 a share on Superior's outstanding stock.

Marked heaviness developed in a number of the tobacco shares, American Tobacco breaking nearly 5 points and General Cigar, Lorillard, and Philip Morris losing 2@3½ points. Losses of a point or more also were quite common in the railroad group, some of the most conspicuous being Northern Pacific, Great Northern preferred, Frisco preferred, and Seaboard Airline preferred. Chicago and Eastern Illinois issues showed independent strength.

Prices of curb stocks reacted in a relatively quiet market. Oil shares sold off with the general list, but with the exception of a 3 point drop in Prairie Oil and Gas the net losses were relatively small. A 3 point gain in National Tea was one of the features of the industrial list. Lehigh Power Securities touched a new top at 82 and then fell back a point, while Commonwealth Power sagged from 100 to 98⅝, off ¼ on the day. Durant Motors dropped more than a point to 16⅞. Radio shares declined fractionally.

Shaking off early hesitation, bond prices forged slowly ahead, with high grade issues leading the advance. Independent weakness, however, was shown by a number of speculative rail and industrial lines, giving the market an uneven appearance. Buying orders embraced a wide list of high priced railroad securities. Profit taking, however, reduced the gains of public utility obligations.

Activity in railroad issues on the stock exchange during the first six months of 1924 is emphasized in transactions of 22,221,200 shares, or 18.96 per cent of the total trading. Compared with a full year, this was the highest percentage since 1920, when it was 20.66. The June percentage for rails of 26.18 was an increase of 8.21 over May and the highest for any month this year.

A decrease of 98,110 shares in the floating supply of United States Steel common stock for the quarter ended June 30 is indicated by 1,039,725 shares in brokers' hands, or 20.45 per cent of the total issue. Investors' holdings were 4,043,300 shares, against 3,945,190 on March 31.

Stockholders of Northern States Power company approved the authorization of a new issue of class B common stock, without par value, of which it is planned to issue and sell 500,000 shares immediately, to yield $5,000,000. The class B stock will rank after the preferred and the present common stocks as to assets. It will share in dividends with the present common stock after the full 7 per cent dividend is paid on the preferred, in the ratio of 10c on each share of class B common for each dollar per share paid on the present common.

The sanitary district of Chicago has announced that on July 17 it will sell $5,000,000 of its bonds. A like block of the bonds was sold only two months ago, and this issue will bring the district within $2,842,745 of the limit of its debt incurring powers. The new issue will be much the same as to terms as past emissions of the district's bonds, the interest rate to be 4 per cent and the bonds to be dated July 1, 1924, maturing $250,000 each July 1 from 1925 to 1944, inclusive.

MONEY AND EXCHANGE

Money in Chicago firm at 4½ per cent on collateral; commercial paper, 3¾@4 per cent, 4¾@5¼ per cent over the counters; bankers' acceptances, 2@2¼ per cent; New York exchange, by wire, par; by mail, 14@22c discount. Chicago bank clearings yesterday were $97,500,000, compared with $127,100,000 a week ago and $106,900,000 a year ago.

NEW YORK MONEY MARKET.

NEW YORK, July 10.—Prime commercial paper, 3½@3¾ per cent; bar silver, domestic, 66⅝c; Mexican dollars, 51⅝c; call money steady; high, 2 per cent; low, 2 per cent; ruling rate, 2 per cent; closing bid, 2 per cent; offered at 2¼ per cent; last loan, 2 per cent; call loans against acceptances, 1¾ per cent; time loans easy; mixed collateral, 60-90 days, 2¾@3 per cent; 4-6 six months, 3@3½ per cent.

FOREIGN EXCHANGE.

Closing foreign exchange in amounts of $25,000 or over between banks, as quoted by the Illinois Merchants' Trust company:

	July 10.	July 9.	Wk. ago.	Yr. ago.
London—				
Cables	434⅝	434⅛	433	457¼
Checks	434⅝	433⅞	433⅜	457¼
Paris—				
Cables	5.11	5.06	5.12	5.94½
Checks	5.10	5.05	5.11	5.94
The following quotations are for checks:				
Italy	4.26½	4.26	4.30	4.31
Antwerp	4.52½	4.49¾	4.53½	4.94
Swiss	18.05	17.95	17.81½	17.33
Holland	37.77	37.77	37.63	39.10
Sweden	26.59	26.58½	26.56	26.55
Norway	13.35	13.34	13.41	16.22
Denmark	15.98	15.97	15.90	17.35
Spain	13.24	13.29	13.15	14.52
Austria	.00145	.00145	.00145	.00145
Germany	24 cents per trillion.			.0004½
Greece	1.72¼	1.72	1.70⅜	2.97
Roumania	.42¼	.41⅜	.40⅜	.52
Jugo-Sl.	1.17½	1.17⅜	1.18½	1.05¼
Czecho-Sl.	2.94⅛	2.93⅜	2.94	3.04
Finland	2.52	2.52	2.52	2.76½
*Canada	8.28	7.50	10.65	28.44
Argentina	32.47	32.47	32.59	35.10
Brazil	Not quot.	10.45	10.85	10.65
Hongkong	52.60	52.35	52.35	52.60
Shanghai	72.60	72.60	72.60	72.60
Japan	42.60	42.10	42.10	49.50
India	31.50	31.35	31.35	31.50
Bulgaria	.72	.72	.72	1.20
Hungary	.0012½	.0012½	.0012½	.0117
Singapore	50.50	50.50	50.50	53.75

*Per thousand discount. All other quotations are values in American cents.

BOSTON STOCK MARKET

[Quotations by Paine, Webber & Co.]

	Sales.	High.	Low.	Close.
Ariz Coml	70	8⅝	8½	8⅝
Arc Cons	25	1¼	1¼	1¼
C and A	75	44½	44½	44½
Calumet & Hecla	500	14⅝	14⅝	14⅝
New Cornelia	100	18	17⅞	18
Carson Hill	20	1	1	1
Davis Daly	200	.50	.50	.50
East Butte	100	4⅛	4⅛	4⅛
I. C.	40	109	109	109
Mohawk	80	25⅛	25⅛	25⅛
Miss River Power	45	29	28⅝	29
Isle Royale	150	12⅛	12⅛	12⅛
United Shoe	890	36⅛	36	36⅛
Utah Apex	300	2⅛	2⅛	2⅛
Warren Bros	255	34	33	33⅜

WESTINGHOUSE BUSINESS INCREASE.

The Westinghouse Electric and Manufacturing company during the three months ended June 30 booked $40,300,000 of new business. This represents an increase of 6 per cent over the last previous quarter's total of $37,860,000.

STOCK SALESMEN

We want several high-class stock salesmen who can give good references, for the sale of a proposition that has no connection with stock. This is an excellent opportunity for the right men to make real money.

Apply Mr. R. B. Hussey, 2d Floor
The Chicago Evening Post
12 South Market Street

U. S. TREASURY STATEMENT

WASHINGTON, D. C., July 10.—The following is a statement of the condition of the United States treasury July 8:

Income to date this year	$ 61,881,947
Income to date last year	66,533,650
Decrease	$ 4,651,703
Income over outgo this year	$ 2,841,520
Income over outgo last year	5,108,683
Decrease	$ 2,267,163
Balance general fund today	$236,111,168
Balance previous day	237,963,783
Decrease	$ 1,852,615

DIVIDENDS DECLARED

Stock, period, rate—	Payable.	Stock of record.
Sav Sug, $1.50 q	Aug. 1	July 15
Do pfd, 1¾ q	Aug. 1	July 15
El Paso Elec pfd A, $3.50	July 15	July 8
Do pfd B, $3	July 15	July 8
Shell Union Oil pfd, 1½ q	Aug. 15	July 24
Exchange Buffet, 50c q	July 31	July 19
Chi Rap Transit, 65c mo	Aug. 1	July 15

OFFICIAL WEATHER FORECAST.

The official forecast for today and tomorrow and yesterday's table of records follow:

Indiana—Fair and warmer Friday; Saturday probably local thunderstorms, followed by cooler in north portion.

Ohio—Fair and slightly warmer Friday; Saturday unsettled; probably local showers and thunderstorms.

Lower Michigan—Fair and warmer Friday; Saturday probably showers or thunderstorms.

Upper Michigan—Increasing cloudiness and warmer Friday, followed by showers at night or Saturday, cooler Saturday.

Place of observation. State of weather. July 10, 1924, 7 p. m. Central time.	Direction of wind.	Temp. 7 p. m.	Highest today.	Lowest last night.	Precipitation 24 hours.
Eastern states—					
Albany, clear	N.W.	76	84	72	.06
Atlanta, cloudy	S.	76	82	68	...
Boston, clear	W.	74	88	72	.72
Buffalo, clear	W.	66	68	62	.06
Charleston, clear	S.W.	80	88	76	...
New York, clear	N.W.	76	82	70	.22
Oswego, cloudy	W.	64	72	62	.04
Parkersburg, clear	W.	78	84	66	.28
Philadelphia, cloudy	W.	78	88	74	.04
Pittsburgh, clear	W.	76	80	62	.26
Raleigh, cloudy	S.W.	70	88	72	.50
Washington, clear	W.	76	88	72	.16
Gulf states—					
Abilene, cloudy	E.	86	90	72	.28
Amarillo, cloudy	S.E.	72	74	64	...
El Paso, clear	S.E.	84	88	66	.56
Fort Worth, cloudy	N.E.	78	94	78	.34
Galveston, cloudy	S.	82	88	78	...
Jacksonville, cloudy	S.W.	78	91	74	.72
Miami, clear	E.	82	82	74	.16
Mobile, cloudy	S.W.	82	92	76	...
Montgomery, cloudy	N.E.	80	88	70	.22
New Orleans, cloudy	S.W.	82	92	76	...
San Antonio, clear	E.	90	94	74	...
Shreveport, cloudy	W.	86	92	78	...
Tampa, cloudy	E.	78	88	72	.02
Vicksburg, cloudy	S.	82	88	76	...
East central states—					
Alpena, clear	N.W.	70	72	54	...
Cairo, clear	N.W.	82	84	38	.26
Chicago, clear	N.W.	79	82	63	...
Cincinnati, clear	W.	80	84	64	.34
Cleveland, clear	W.	72	76	64	.38
Detroit, clear	N.W.	74	78	62	.38
Escanaba, clear	S.W.	78	80	56	...
Evansville, clear	N.	84	88	66	.01
Fort Wayne, clear	N.	76	80	62	...
Grand Haven, clear	S.W.	63	70	58	...
Grand Rapids, clear	W.	74	76	58	...
Green Bay, clear	S.W.	78	80	56	...
Indianapolis, clear	N.W.	80	84	64	.08
Mackinac Island, clear	W.	64	68	54	.02
Madison, clear	S.W.	76	80	60	...
Marquette, clear	W.	64	80	58	...
Memphis, clear	N.	82	84	72	.02
Milwaukee, clear	W.	78	80	62	...
Nashville, clear	N.	84	88	70	.02
Peoria, clear	N.W.	80	82	56	...
Sault Ste. Marie, clear	W.	68	68	54	.01
Springfield, Ill., clear	N.W.	80	84	52	...
West central states—					
Bismarck, clear	S.	88	90	54	...
Charles City, clear	S.W.	80	84	54	...
Concordia, cloudy	S.	82	86	56	...
Davenport, clear	S.W.	80	84	60	...
Des Moines, clear	S.	80	82	58	...
Devils Lake, clear	S.	82	88	54	...
Dodge City, clear	S.E.	82	86	56	.16
Dubuque, clear	S.	80	82	58	...
Duluth, clear	S.W.	74	80	54	...
Huron, clear	S.	86	92	50	...
Kansas City, clear	S.E.	82	86	66	...
Keokuk, clear	W.	80	84	60	...
Little Rock, clear	E.	86	88	74	...
Moorehead, clear	S.E.	82	86	52	...
North Platte, cloudy	S.E.	80	86	56	...
Oklahoma City, clear	E.	82	88	64	...
Omaha, cloudy	S.	82	86	60	...
Rapid City, cloudy	S.E.	90	94	54	...
Sioux City, cloudy	S.	82	88	58	...
St. Louis, clear	Calm	84	84	66	...
Minneapolis, clear	S.W.	84	86	...	...
Springfield, Mo., clear	E.	80	82	62	...
Wichita, clear	S.	86	88	64	...
Williston, clear	W.	78	80	60	...
Mountain states—					
Boise, clear	N.W.	92	92	64	...
Cheyenne, clear	S.W.	76	76	50	...
Denver, cloudy	N.	78	80	60	...
Havre, clear	N.	84	84	58	...
Helena, clear	S.W.	82	86	58	...
Lander, cloudy	N.W.	78	86	50	...
Miles City, cloudy	S.W.	92	96	60	...
Phoenix, cloudy	N.W.	104	106	80	...
Pueblo, cloudy	N.	82	90	58	...
Salt Lake City, cloudy	E.	78	84	70	...
Yellowstone Park, clear	N.W.	74	80	48	...
Pacific states—					
Fresno, clear	N.W.	96	98	66	...
Los Angeles, clear	S.W.	72	80	60	...
Portland, Ore., clear	N.W.	74	74	50	...
San Diego, clear	N.W.	70	74	64	...
San Francisco, clear	S.W.	60	62	52	...
Seattle, Wash., clear	N.W.	66	66	50	...
Spokane, cloudy	S.W.	82	84	60	...
Walla Walla, clear	W.	86	88	64	...
Canadian—					
Battleford, cloudy	N.W.	68	76	52	...
Calgary, cloudy	N.E.	64	72	48	...
Edmonton, clear	N.E.	68	68	48	.01
Medicine Hat, cloudy	N.	78	82	60	...
Minnedosa, cloudy	Calm	80	84	48	...
Montreal, cloudy	N.W.	70	78	70	.08
Quebec, clear	S.W.	68	80	64	.01
Toronto, clear	N.W.	66	78	64	...
White River, clear	W.	64	68	48	.66
Winnipeg, cloudy	S.	82	86	52	...
The Pas, clear	E.	80	80	42	...

INDEX TO CLASSIFIED ADVERTISEMENTS.

	Page
Auction Sales	25
Automobiles—	31
Gasoline	31
Electric	31
Trucks	31
Wanted	31
Accessories and Repairing	31
Loans	31
Tires	31
Credits	31
To Rent and Wanted	31
Trucks to Rent and Wanted	31
Barter and Exchange	29
Bicycles and Motorcycles	31
Billiards and Bowling	25
Board and Lodging	27
Board and Room Wanted	27
Boats, Yachts, etc.	25
Building Materials	26
Business Chances	30
Business Personals	27
Cameras and Kodaks	25
Castoff Clothing	29
Cemeteries	10
Clothing, Furs, etc.	29
Dancing Schools	27
Death Notices	10
Dogs, Birds, Poultry, etc.	31
Dressmaking and Millinery	27
Financial	27
Florists	10
Garages	31
Help Wanted—Male	25, 26
Help Wanted—Female	26, 27
Horses and Carriages	25
Hotels	27, 28
Household Goods	30
Household Goods Wanted	30
Instruction	27
Jewelry, Watches, etc	25
Leaseholds	30
Legal Notices	27
Loans—Personal Property	26
Lost and Found	27
Machinery and Tools	27
Mortgages	26
Motorcycles and Bicycles	31
Monuments	10
Musical and Dramatic	25
Musical Instruments	30
Office Devices	31
Patents, Patent Attorneys	25
Personal	27
Plumbing, Heating, Fixtures	25
Printing, Engraving, Binding	25
Printing Machinery and Supplies	29, 30
Real Estate	29
Central	29
Apartments	29
Business Property	29
Houses	29
Vacant	29
Manufacturing Property	29
Oak Park, Austin	29, 30
Suburban	30
Acre Property	30
Other Cities	30
Resorts	30
Farm Lands	30
Wanted	30
For Exchange	30
Loans	26
Radios and Supplies	30
Roommates	27
Room and Board Wanted	27
Safes	25
Sewing Machines	25
Situations Wanted	25
Storage, Carting, Forwarding	25
Stocks and Bonds	27
Store and Office Fixtures	25
Stoves	30
To Rent	27, 28
Rooms	27
Houses	28
Resorts	28
Flats	28
Stores	28, 29
Office and Shops	29
Manufacturing Property	29
Hotels	28
Floors and Lofts	29
Buildings	29
Tents, Awnings, etc.	25
Trade Schools	26, 27
Typewriters and Supplies	31
Undertakers	10
Wanted—To Rent	29

PACKERS SECURITIES SPECIALISTS
Information—Quotations
Phone, Wabash 3185
TRUE-WEBSTER & Co.
INVESTMENT BONDS
208 SOUTH LA SALLE ST. CHICAGO

Wanted—To Rent
A Suite of Furnished Offices
We are looking for a sub-lease proposition. Must have at least four rooms, furnished in mahogany, in high grade Loop building. Immediate occupancy.
ADDRESS T P 468, TRIBUNE

STORE AND OFFICE FIXTURES.

JULIUS BENDER, INC.,
901-915 W. MADISON-ST.
Large stock of new and used store and office fixtures of every description. Terms if desired. Special fixtures to order.

HAVE SURPLUS OFFICE FURNITURE, INcluding flat top desk, chairs, and tables, sanitary type oak, almost new; also typewriters, bookkeeping, and adding machines; will make attractive prices. J. E. Tilt Shoe Co., 512 W. Huron-st.

A FINE LOT OF USED DESKS AND chairs; very reasonable; transfer files, $1.50 per drawer; letter files, wood, $15; steel, $22.50. Central Office Furn. Co., 1255 S. Wabash.

SODA FOUNTAIN—
12 ft. complete with mirror back bar; splendid outfit, $650 takes it.
JAC. LEDERER, INC.,
644 W. Madison. Monroe 2496.

FLAT TOP AND TYPEWRITER DESKS AND filing cabinets. At big bargains.
GUTMANN STORE FIXTURES CO.,
1512-16 So. Wabash-av.

COMPLETE RESTAURANT OUTFITS. BOTH new and used. Very cheap.
GUTMANN STORE FIXTURE CO.,
1512-16 S. Wabash-av.

PARTITIONS—RAILINGS.
Lrg. stock ready for delivery. HUETKER & CO., MFG., 4511 W. Grand. Belm. 8247.

GUARANTEED NEW AND REBUILT RESTaurant and Lunchroom Equipment.
ALBERT PICK & CO.,
1200 W. 35TH-ST.

MAHOGANY DOUBLE FLAT TOP DESK—Plate glass top; bargain. Pantheon Theater Bldg., 4624 Sheridan-rd., Rm. 209, or at Pantheon Theater. Mr. Copeland.

FOR REALLY LOW PRICES ON GOOD store fixtures [used or new] try the
STANDARD STORE FIXTURE CO.,
840-842 W. MADISON-ST.

SODA FOUNTAINS, CANDY CASES AND wall cases, settees, tables, etc.; very fine; almost new; bargains. Chas. Bender Co., 608 N. Wells-st.

FOR SALE—CHEAP. 29 LIGHTING FIXtures with 18 inch globes. Childs Co., 75 W. Monroe. Randolph 3775.

30 POUND DAYTON COMPUTING SCALE. A1 condition; will sacrifice. Phone Central 7130. Ask for E. A. Pepple.

DOUBLE FLAT TOP DESKS, 48X60, $29.00; chairs to match, $6, $7, and $8. M. R. LOME & CO., 408 S. Dearborn-st.

COMPLETE CAFETERIA EQUIPMENT, cheap, at S. W. cor. Van Buren and Clark, 2d floor. Call 10 a. m. to 3 p. m. daily.

AMERICAN STORE FIXTURE CO.
121-127 S. Halsted-st.
Store fixtures. Lowest prices.

CLOSING OFFICE—DESKS, CHAIRS, TAbles, miscellaneous equipment, priced right. Call Room 803, Friday morn., 624 S. Mich.

LUNCHROOM OUTFIT COMPLETE—
Counters, stools, tables, chairs, steam tables, urns, etc., cheap. 1700 S. State-st.

DESKS, OFFICE FURNITURE, NEW AND used; reliable merchandise and prices.
SABATH DESK CO., 172 W. Lake-st.

BEAUTY SHOP AND BARBERS' FIXTURES, new and used; easy payments. PAIDAR CO., 1214 N. Wells-st. Ph. Diversey 0200.

OFFICE FURNITURE, NEW AND USED; attractive prices. MONROE, BENBROOK & CO., 507 S. Dearborn-st. Harrison 5526.

HUSSMANN FREEZER DISPLAY CASE, 8 ft. long, used very short while; excellent condition. Address Y C 87, Tribune.

WINDOW SHOWCASE, 8 FT., SILVER plated, $100, new. 6026 W. 22d-st.

CASH REGISTER, NATIONAL. WILL SELL cheap for cash. South Shore 0614.

FLAT TOP DESK AND SWIVEL CHAIR, $12. Rm. 814, 53 W. Jackson-blvd.

OAK AND MAHOGANY OFFICE FURNIture. SPITZER'S, 173 W. Lake.

SAFES.

SAFES AND VAULT DOORS, ALL DESCRIPtions; best values; lowest prices.
SABATH SAFE CO., 172 W. Lake-st.

LARGE STOCK SECOND HAND SAFES AND vault doors for sale; attract. bargs. Herring-Hall-Marvin Safe Co., 223-225 W. Lake.

SAFES—NEW AND USED; SPECIAL PRICE. HOWE SCALE CO., 1222 S. Wabash-av.

2 LARGE FILING SAFES; ALSO MED. AND small size safes. 173 W. Lake-st.

JEWELRY, WATCHES, ETC.

90% FULL VALUE PAID.
Spot cash for diamonds, pearls, platinums, gold, pawn tickets, watches, broken jewelry and old crowns. Quick action.
162 N. State-st., Rm. 1318, near Randolph-st.

PAWN TICKETS, DIAMONDS, OLD GOLD, silver, platinum, gold teeth, bought for cash; Elgin-Walth. watches $5 up. Jewelers' Exch., R. 902 Reliance Bldg., 32 N. State.

50% MORE FOR DIAMONDS AND PAWN tickets, old gold and gold teeth. Room 908 Reliance Bldg., 32 N. State-st.

PAWN TICKETS BOUGHT. ALSO OLD gold, silver, platinum, diamonds; best price. Business confidential. 2 S. Clark-st.

AUCTION SALES.

Ash Realty Auctioneers, Inc.
We liquidate Real Estate for banks, trust companies, estates, and individuals by our method of Public Auction.
Interviews solicited.
220 S. STATE-ST. HARRISON 8351.

WILLIAMS, BARKER & SEVERN CO., 624-630 S. Wabash-av. General Auctioneers. Furniture, Carpets, General Household Goods. Telephone Harrison 3777.

ALBERT J. MENDELSSOHN, 1316 E. 47TH-st. Art and household goods auctioneer. Phone Kenwood 8786.

HORSES, HARNESS, CARRIAGES.

Horses, Wagons, Harness.
We are discontinuing the use of horses and will sell all our equipment cheap.
PURITY CAKE CO.,
227 N. Lincoln-st.

FOR SALE—1 GOOD DBLE. MEAT WAGON, also single wagon; 1 gd. team and harness. David Levi & Co., 3900 Emerald-av.

TEAM HEAVY WORK HORSES, REASONable. 1755 N. Monticello-av.

SEWING MACHINES.

CASH OR CREDIT—SINGER ELECTRIC portables, $25; Singer cabinets, $25; Singer dropheads, $15; Singer box tops, $5, all in perfect sewing condition with attachments. These machines look like new. About 300 Singer machines in this sale. Open every evening. Free delivery. Cash or credit. 2220 S. State-st. Victory 0420.

PLUMBING, HEATING & FIXTURES.

GUAR. PLUMBING & HEATING SUPPLIES at wholesale to all. Send for catalogue. B. Karol & Sons Co., Kedzie & Polk. Ked. 9440.

A1 QUALITY MATERIAL AT WHOLESALE prices to all. Peoples Plumbing & Heating Supply Co., 490 Milwaukee. Hay. 1018.

STANDARD CATCH BASIN, SEWER CLEANing Co. For above work call Seeley 6065.

CAMERAS, KODAKS, ETC.

CAMERAS AND KODAKS BOUGHT, SOLD, AND EXCHANGED.
CENTRAL CAMERA CO., 112 S. WABASH.

ZIESSE TESSAR, NEW 4-5; 3¼X5½ IN., ON films or plates; $85. 6026 W. 22d-st.

WANTED—BARGAIN, HIGH GRADE CAM. or kodak. Sunnyside 0586 after 4:30 p. m.

PATENTS—PATENT ATTORNEYS.

VICTOR J. EVANS & CO.—
PATENTS, TRADEMARKS, COPYRIGHTS. CHICAGO OFFICE, 1114 TACOMA BLDG. Main Office, 70 9th-st., Washington, D. C.

PATENTS, TRADEMARKS, COPYRIGHTS. MILO B. STEVENS & CO., 53 W. Jackson-blvd. Est. 1864. Main office, Washington.

PRINTING MACHINERY & SUPPLIES.

32 INCH ADVANCE POWER PAPER CUTter, 10x15 Miller unit, complete with motors; all for $725. Will give terms. This is a real bargain. Call 10 N. Clark-st., R. 1110.

BILLIARDS AND BOWLING.

NEW AND USED BILLIARD TABLES—Low Prices. Easy Terms. [illegible]

TENTS, AWNINGS, ETC.

SEE OUR NEW AUTO TENT—
1,000 other tents; all sizes for sale or rent. Cots $1.50 each; camp stoves, awnings, half price. Kerr Co., 1007 Madison-st. Mon. 0333.

MUSICAL AND DRAMATIC.

MOVIE AND CHURCH ORGANIST WOULD like a position; highest references. Address O 73, Tribune.

CONTRALTO—OPEN FOR ENGAGEMENTS dur. summer. Address P 362, Tribune.

STORAGE, CARTING, FORWARDING.

ROCK ISLAND MOTOR EXPRESS, $10 PER load and up; day and night; by hr. or job. 3604 Wentworth-av. Yards 5356.

BOATS, YACHTS, ETC.

BRAND NEW CANOE, VERY CHEAP. CALL Ardmore 285 between 6 and 7.

PRINTING, ENGRAVING, BINDING.

500 LETTERHEADS, ENVELOPES, CARDS, $2; quick service. Hick & Co., 160 N. Wells.

SITUATIONS WANTED—MALE.

Bookkeepers and Clerks.

Burroughs Bookkeeper.
Expert on Burr machine; 3 years' exp.; young man, 25; A1 ref.; can handle large volume of detail. Address P 505, Tribune.

SITUATION WTD—ASST. CASHIER, SMALL State Bank, desires to make change; thorough knowledge of Foreign Exchange and competent auditor. Address P 365, Tribune.

SITUATION WTD—6 YRS.' EXP. AS CONST. timekeeper, pay roll and material clerk; some const. cost exp.; A1 ref. furn. Englewood 8591 or address P 402, Tribune.

SITUATION WTD — ENERGETIC YOUNG man, cashier, bookkeeper, rapid at figures, desires connection with live concern. H. BRENT, 118 E. 56th-st.

SITUATION WTD — 1ST CL. CORRESP. OR steno.-secy.; age 27; well educ.; or outdoor work. Address P 222, Tribune.

SITUATION WTD—PART TIME BOOKKEEPing by expert accountant, statements, trial bal., auditing, reas. Address S 211, Tribune.

SITUATION WTD—BKKPR. AND STENO.; full charge; $35 per wk.; best refs. Address N 378, Tribune.

SITUATION WTD—YOUNG MAN, 19 YRS., acctg. grad., genl. office, cost exp., desires position with future. Humb. 6469.

SITUATION WTD—BKPR.-ACCT., O. M.; small off. $40. Address P 169, Tribune.

SITUATION WTD—BKKPR., 17 YRS.' EXP. $35; age 37. Address P 539, Tribune.

SITUATION WTD—H. S. GRAD., 23 YRS.; cler. or jr. sales. Address P 293, Tribune.

SITUATION WTD — BOOKKEEPER, ANY eve. or Sat. p. m. Address N 491, Tribune.

Accountants and Auditors.

WHY BE IN DOUBT?
Systematize your off. routine for less work and more inf. Improve your filing; insure accuracy by careful detail audits; books also kept by day, week or mo. A. M. Cherney, 3341 Grenshaw. Ked. 2281.

SITUATION WTD—MARRIED MAN OF 30 seeks position of progress where office experience, mechanical ability and integrity are valued; references; with one firm 8 yrs., auditing, cost, accounting and bonus system. Phone Drexel 7919.

ACCOUNTANT-AUDITOR.
Age 32, marr., grad. of N. W. Univ.; 9 yrs. whol. mail order exper. as auditor and office mgr.; 6 yrs. plbg. supply, also exper. in credits and coll. Address A S 30, Tribune.

SITUATION WTD — BOOKKEEPING, AUDits, certified reports; reas. Key. 6229.

SITUATION WTD—BOOKS OPENED, KEPT, closed; reas. Address P 209, Tribune.

SITUATION WTD—EXPERT BOOKKG., ACcounting, systems; $7 day. Sunny. 0635.

SITUATION WTD—OPEN, CLOSE, AUDIT, bal. books, etc. Hyde Park 7841.

Executives and Managers.

SALES EXECUTIVE.
High class successful man open for connection as sales manager or assistant, Aug. 1st; only first class, legitimate product considered. I will produce results. Address P 189, Tribune.

SUPERINTENDENT, ASST.
6 yrs. exp., as supt. of shop and maintenance; 9 yrs. experimental work; understand management and labor; 100% prod. man; will leave city. Address O 274, Tribune.

Manager or Credit Man.
Young man, 10 yrs.' exp. in credit, clo., desires conn. with jewelry, furn., or clo. concern. Address P 329, Tribune.

SITUATION WTD—CAPABLE EXECUTIVE, accountant, auditor; 14 years' experience. Address P 218, Tribune.

SITUATION WTD—TO REP. IN N. Y. MFR. of staple or specity.; exp. Linc. 3429.

Salesmen, Solicitors, Etc.

Salesman and Executive
of many years' experience who has just returned from Pacific coast is anxious to affiliate himself with manufacturer of staple product. Address P 401, Tribune.

SITUATION WTD—YOUNG MAN, 24, SALES exp., neat, reliable, salary to start. Address O 457, Tribune.

SITUATION WTD—PRINTING SALESMAN wants connection with medium sized plant. Address S 300, Tribune.

Professions and Trades.

SITUATION WANTED—GENERAL DRAFTSman; 23 years exp. in all branches of the profession, including superintendency with eastern firms; age 39; marr.; permanent preferred. Address S 213, Tribune.

SITUATION WTD — NEWSPAPER REporter desires part time advertising, editorial or publicity work; experienced. Address P 214, Tribune.

SITUATION WTD—CONSTRUCTION FOREman; bridge, r. r., and industrial work; all kinds of concrete and expert form work, anywhere. Address P 432, Tribune.

SITUATION WTD — HORSE SHOER, COLored, can read anatomy of foot and do it, blacksmithing and care for saddle horses. J. Ward, 3843 Indiana, care Mrs. Foster.

SITUATION WTD—COMPOSITOR, EXP. ALL around, desires steady position; nonunion. Address S 234, Tribune.

SITUATION WTD.—BY FORD REPAIR MAN; married, steady; best of references; state wages paid. G. E. Coquillette, Woodstock, Ill.

SITUATION WTD—BY PRESSMAN, 14 YRS. on flat bed Duplex and Comet; do flat casting. Address A U 1, Tribune.

SITUATION WTD — BOOKBINDER, FORwarder, age 26; expert hand casing in. Ad. P 530, Tribune.

SITUATION WTD—COMBINATION MONOtype operator, exp. Address O 99, Tribune.

SITUATION WTD.—MECH. DRAFTSMAN; part or full time. Address P 231, Tribune.

SITUATION WTD—ENGINEER, CHIEF; ALL around exp. Address P 438, Tribune.

SITUATION WTD — PRESSMAN; MIEHLE vertical and Miller. Ph. Rep. 4784, Union.

SITUATION WTD — DRAFTSMAN-MECH.; exp., best ref. Address P 195, Tribune.

Farm and Garden Help.

SITUATION WTD—1ST CLASS GARDENER, married. Phone Englewood 5468.

Clubs and Hotels.

SITUATION WTD. — COOK, BUTLER OR houseman; priv. fam., or bachelor apt., col. man; best ref.; call Doug. 8995, Dan.

SITUATION WTD—A1 CHEF; BEST OF REFerences. West 5428.

House Servants.

SITUATION WTD—A YOUNG EXPERIenced Corean houseman wants butler wk.; city refs. Address P 178, Tribune.

SITUATION WTD—COL. MAN AS HOUSEman, in pri. fam.; ref. furn. Tel. Vic. 2996.

SITUATION WTD — JAPANESE CHEF; American wife; in private family; wife as maid; both exp. Address P 295, Tribune.

SITUATION WTD—1ST CLASS COL. CPLE., in priv. family or hotel; in or out of city; best refs. Vic. 4265.

SITUATION WTD.—MAN AS BUTLER AND wife as cook; A 1 ref. 1810 Emerson-st., Evanston. Ph. 3444-R. Jack Norris.

SITUATION WTD—HOUSEMAN OR VALET; Japanese. 747 E. 36th. KOGA.

SITUATION WTD—JAP COUPLE, BUTLER, houseman, maid. Eddy. Ph. Douglas 5959.

SITUATION WTD.—SWEDISH HOUSEMAN, butler; exp.; refs. Wellington 9506.

SITUATION WTD—JAPANSEE COOK. SAM Master, 2949 Ellis-av., Chicago.

Coachmen, Teamsters, Chauffeurs.

SITUATION WTD.—YOUNG MAN, AGE 21; Catholic, desires position with private family as chauffeur or secretary; good education; also good knowledge of car mechanism. Address S 562.

SITUATION WTD — CHAUFFEUR-MECH.; sgl.; exp. 17 yrs.; anywhere; perm.; A1 refs. Address O 445, Tribune.

SITUATION WTD — COL. CPLE.; MAN chauffeur, 15 yrs.' exp.; 8 yrs. with Pres. Roosevelt; housewk.; best ref. Oak. 0676.

SITUATION WTD — CHAUF., MECH., 15 yrs. exp. on high grade cars; best ref. Lake View 7547.

SITUATION WTD—CHAUFFEUR; 14 YRS.' exp.; Swedish; age 38; best of references. Address O 158, Tribune.

SITUATION WTD—EXP. PRI. CHAUF.; also A1 gardener; single; rel.; age 29; 2 yrs. with last emp. W. Groll. Div. 10203.

SITUATION WTD — FIRST CLASS CHAUFfeur; exp.; will do hswk. Ken. 10379.

SITUATION WTD—LICENSED CHAUFFEUR with priv. family. Seeley 3749.

SITUATION WTD — CHAUF., SINGLE, careful driver; ref. Address P 281, Tribune.

Stenographers, Typists, Etc.

SITUATION WTD—STENO.-SECY. OR SALES wk., age 33; col. grad.; 8 yrs.' exp.; have auto. 5538 South Park-av., "C. D." 3d apt.

Janitors and Porters.

SITUATION WTD—JANITOR; EXP.; WHITE. Union man, married, no children; ref. Address P 70, Tribune.

Miscellaneous.

SITUATION WTD—AGE 30 YRS., 12 YRS.' exp. with one R. R., Chgo., as tkpr., clk., c. clk., sml. insp. cars, asst. and genl. foreman; resigned recently acct. no further promotion; now emp. but no future; best record and ref.; desire salaried pos. with poss. of adv. Address O 176, Tribune.

SITUATION WTD—TWO YOUNG MEN DEsire permanent positions in institution, school, etc.; city or country; willing to do electrical, carpenter work, or painting; also willing to attend to low pressure boiler and do general work around the place. Address P 110, Tribune.

SITUATION WTD—YOUNG MAN, 23, AM., Prot., h. s., practical, steadily employed last 5 yrs., wishes permanent position where future rather than present is paramount. Address O 156, Tribune.

SITUATION WTD—I MUST GET A JOB OR starve; am past 60 but active; wide sales experience, but will gladly do anything. Address P 404, Tribune.

SITUATION WTD—WATCHMAN OR GOOD job; exp.; reliable; A1 ref. Shel. 2981.

Day and Contract Work.

SITUATION WTD—PAINTING, DECORATing; A1 work. Reas. Call Bucking. 9021.

SITUATION WTD—HSE. PTG., DEC., VERY reas.; best wk. guar. Armitage 4693.

Employment Agencies.

SITUATION WTD—EXPERIENCED CHAUFfeurs; best of ref. Call the Chicago Colored Chauffeurs' Assn., Douglas 5004.

SITUATIONS WANTED—FEMALE.

Bookkeepers and Clerks.

SITUATION WTD—BY EXP. BKKPR., TYPist or will take any kind of clerical wk. Best references. Address O 160, Tribune.

SITUATION WTD—A1 BKPR., CAPABLE, full charge; trial bal., p. and l. and fin. stmt.; also stenog. Oak Park 4135J.

SITUATION WTD—TYPIST WANTS HOME wk.; refs.; reas. Rogers Park 8483.

SITUATION WTD—SWITCHBOARD OPER., typist, gen. off. clerk, 4 yrs.' exp. Rep. 1633.

SITUATIONS WANTED—FEMALE.

Professions and Trades.

SITUATION WTD — MANICURIST, SHAMpooing and some marcelling. Col. 7116.

SITUATION WTD—BY TEACHER, AS PRIV. tutor, grades 2-8. Buckingham 9617.

Domestics and Cooks.

SITUATION WTD—1ST CLASS COL. MAID; for general housework; stay on place or go home nights; will go to summer resort; also do days' work; best ref. Doug. 3709.

SITUATION WTD—MIDDLE AGED WOMan, willing to care for sick and work in light housework; $25 week. 1146 Montrose-av., Apt. 2.

1ST CLASS COL. MAID.
General housework; city or summer resort. Will furnish best refs. Vic. 4265.

SITUATION WTD—GEN. HSEWK., PLAIN cooking; 2 in fam.; N. S. pref.; refined mid. aged white lady. Linc. 8819, 10 to 12 Fri. a. m.

SITUATION WTD—GERMAN LADY, 40 YRS. old, 1 year here; hskpg. or care children. H. Schultz, 2100 Clifton.

SITUATION WTD—NICE, NEAT COL. GIRL, gen. hswk.; honest, reliable, steady; will work reasonable; no Sundays. Oakland 1792.

SITUATION WTD—PLAIN COOKING; GEN. housewk.; anywhere. Oak. 1082.

SITUATION WTD—HSWK.; WOMAN; NO wash.; home nights. 2819 Cortez-st., 2d.

SITUATION WTD—JAPANESE EXP. COOK. G. M., 4351 Cottage Grove-av.

SITUATION WTD—COL. GIRL AS MAID IN bachelor apt. Boulevard 7899.

SITUATION WTD—HOUSEWORK, BY DAY or week. Edgewater 8678.

SITUATION WTD—A1 COOK; WILL LEAVE city. Atlantic 473.

SITUATION WTD—NEAT COL. GIRL; GEN. hswk.; week or day. Atl. 0480.

SITUATION WTD—MAID, COL. GIRL; NO laundry. Douglas 3915.

SITUATION WTD.—INTELLIGENT, NEAT young col. mothers' helper; exp. Div. 2885.

SITUATION WTD — COL. MAID; HOUSEwork, by wk. or half days; ref. Doug. 8865.

SITUATION WTD — EXP. COL. MAID; REF. Normal 1406.

SITUATION WTD.—HALF DAYS, BY WEEK; col. Kenwood 2400.

SITUATION WTD.—AS MAID OR HOTEL, IN or out city; reliable. Kenwood 8563.

SITUATION WTD.—COL. GIRL, MOTHER'S helper and second maid. Drexel 4098.

SITUATION WTD—GEN. HSWK., EXP., col., $15 wk.; ref.; home nights. Oak. 5581.

SITUATION WTD—COL. WOMAN, GEN. housework, stay on place. Oakland 1749.

SITUATION WTD—HOUSEWORK; YOUNG Swedish girl. 3145 Seminary-av., 1st fl.

SITUATION WTD—EXP.; GERMAN; WASHing or cleaning by day. Cal. 3162.

Hotels and Restaurants.

SITUATION WTD—COL. WOMAN, COOK IN small hotel or club. Oakland 3787.

SITUATION WTD—COL., DISHWASHER OR maid, rooming house. Douglas 6381.

Housekeepers and Caretakers.

SITUATION WTD — HOUSEKEEPER, MIDdle aged woman, child 3. 1831 S. 9th-av., Maywood. Phone Maywood 3194.

Dressmakers and Seamstresses.

SITUATION WTD—STREET AND EVENING gowns made in 1 day; coats, hats, interior decorating cut rates. Ph. Rog. Pk. 0645.

SITUATION WTD—EXP. DESIGN., GOWNS, coats, suits; individual lines a specialty; work guar.; remod. Dor. 8564, Sun. & eves.

SITUATION WTD—DAINTY GOWNS, EXpert work; moderate prices; also day and evening classes. Edge. 6137.

SITUATION WTD—1ST CLASS DRESSMKR., dress or coat in day; ref. Ken. 8707.

Nurses and Governesses.

SITUATION WTD.—BY CAPABLE AND EXP. woman, 49, to care for epileptic lady or epileptic or feeble minded girl in a good family; references exchanged. Address A U 3, Tribune.

SITUATION WTD—NURSE, CARE INFT., child., or invld., assist in home; reas.; good hm. des. Midway 0459 betw. 9-6.

SITUATION WTD—NURSE, INFANT OR childs.; exper.; city ref. Ph. Drex. 5446.

SITUATION WTD.—PRC. NURSE, REFINED, exp., reas., very capable, ref. Eng. 9134.

SITUATION WTD — NURSE WILL TAKE conv. or aged in her own home. Oak. 1980.

SITUATION WTD—PRACT. NURSE; WILLing helper; $25 wk.; any case. Sheld. 3902.

SITUATION WTD—PRAC. NURSE, CARE child., 50c hr. Call before 12 M. L.V. 2358.

SITUATION WTD — EXP. NURSE FOR INfant or children. Atlantic 1212.

SITUATION WTD — NURSE WILL TAKE conv. or aged in her own home. Drex. 0475.

SITUATION WTD—PRAC. NURSE, CARE sml. chil; infants a specialty. Ken. 8260.

Laundresses and Day Work.

SITUATION WTD — 1ST CLASS LAUNdress or cleaning; ref.; $4.20 day. Drex. 4599.

SITUATION WTD—HOUSECLEANING AND laundry work by the day. Drexel 0098.

SITUATION WTD.—SMALL BUNDLE WASHing; silks a specialty. Boulevard 5861.

SITUATION WTD—FIRST CLASS LAUNdress or cleaning. Fri., Sat. Ken. 3796.

SITUATION WTD. — LAUNDRESS, EXP.; take bundles home. Boulevard 1504.

SITUATION WTD—FIRST CLASS COL. laundress; day work; exp. Boul. 7947.

SITUATION WTD.—CHEERFL., STDY. GIRL, laundry or half days. Doug. 3006.

SITUATION WTD—WHITE LAUNDRESS BY day; reliable. Midway 4284.

SITUATION WTD—BY WOMAN, CLEANING or laundry. Sunny. 5031.

SITUATION WTD — NEAT, RELIABLE; cleaning; Swedish. Dearborn 4965.

SITUATION WTD—LAUNDRESS OR CLEANer, Fri., Sat., Mon. Kenwood 0604.

SITUATION WTD—LAUNDRY DAY OR hour; good work; ref.; col. Ken. 1947.

Stenographers, Typists, Etc.

SITUATION WTD—SEC.-STENO., EXP., 2 months to help defray college expenses; dairy or newspaper office preferred. Address S 400, Tribune.

SITUATION WTD—STENO.-SECY., QUALIfied to hold position requiring more than average ability. Wellington 3372.

SITUATION WTD—STENO., 5 YRS.' EXP. capable; half days. Brunswick 1268.

SITUATION WTD—EXP. STENOG., H. S. grad., July-Aug. Address P 312, Tribune.

SITUATION WTD—TYPIST, FILING, GEN. office, switchboard; good exper. Drex. 5805.

SITUATION WTD — STENOGRAPHER; 2 yrs.' exp.; dwntn. office; $30 wk. Edg. 5152.

SITUATION WTD—6 YRS.' COM. AND tech. exp.; sub. vaca.; $25. Belmont 0543.

SITUATION WTD—AS STENO., ACCURATE; good speller; need work. Ph. Hum. 2505.

SITUATION WTD — EXPERT STENO. DEsires additional wk. Address O 261, Tribune.

SITUATION WTD.—STENO., 6 YRS. EXPR. aftrn. or eveg. Buck. 9060, after 5 p. m.

SITUATION WTD—STENO., A1; MORNINGS, July 14-26. Address P. O. Box 1960, City.

Employment Agencies.

SITUATIONS WTD—HYDE PARK EMPLOYment Agency furnishes carefully selected colored help. Drexel 9022.

WANTED—MALE HELP.

Stores and Offices.

ADDRESSERS — GOOD WRITERS; PIECE work. Room 1021, 538 S. Clark-st.

ASSISTANT BOOKKEEPER — 18-20 PREferred. 555 W. 31st-st.

BANK TELLER—
Young man, 21-25, having teller's experience; give age, education, religion, exp., salary expected. Address O 286, Tribune.

BOOKKEEPER.
Burroughs machine; experienced; good opportunity for advancement.
RELIANCE STATE BANK,
1540 W. Madison.

BOOKKEEPER—TO WORK IN CLEANERS and Dyers. 4340 W. Madison.

CASHIER AND BILL CLERK—YOUNG MAN. South Water-st.; hrs. 6:30 a. m. to 4:30 p. m. Accurate at figures. State exp., salary expected. Address Y C 289, Tribune.

CLERKS—GENTILE; ABOUT 25 YEARS old; accountant experience and high school education necessary. Apply Room 826 Edison bldg., 72 W. Adams.

Credit Dept. Assistant
Permanent position for party capable of handling credits and collections and who realizes importance of accounts. Give full information with reply. Address S S 550, Tribune.

CORRESPONDENT.
Young man, well educated, experienced in adjustment and collection work, who is capable of handling large volume of detail; must understand following up collections from customers' ledger accts. Good opportunity in Cr. Dept. West Side. State fully previous employment, age, and salary. Address S L 174, Tribune.

ELLIOTT-FISHER BOOKKEEPING MACHINE OPER.
Must be a thoroughly experienced operator; full knowledge of double entry bookkeeping. State full particulars of past employment and give references. Do not reply to this ad unless you have the above qualifications and can handle a volume of work. Address Y C 466, Tribune.

ESTIMATOR—SASH AND DOOR FACT., who can bill some plans into factory. South side. Address Y K 146, Tribune.

FOLDERS — EXPERIENCED MEN. VON WELLER-LYON CO., 160 N. Market.

General Insurance Clerk.
We require the services of a capable young man, who is thoroughly familiar with automobile insurance records; none other need apply. Applicant must have executive ability, as there is an unusual opportunity open to person with proper training and experience. Some knowledge of accounting essential. Replies by letter will receive same consideration as personal calls. Apply K. E. POTTER, 2447 S. Michigan-av.

HOTEL CLERK.
Experienced for day watch; steady position. Address Y C 292, Tribune.

MAN—WHO HAS DONE SELLING AND stock keeping in a hardware store. Steady work; good pay for a man who is not afraid to work; state age and experience. Address S E 579, Tribune.

MAN—YOUNG, GOOD PENMAN, FOR CLERical position in woolen dept. of wholesale clothing firm; one with experience preferred; good opportunity. Address S G 93, Tribune.

MAN—FOR SALES OFFICE WORK IN FOOD concern. Give full details and salary expected. Address Y K 152, Tribune.

MAN—YOUNG, AMBITIOUS, 16-20; LEARN retail shoe business; salary commission. 4717 S. Ashland-av.

WANTED—MALE HELP.

Stores and Offices.

MAN—BRIGHT, YOUNG, 25 YEARS OR over, to do billing in order department of large concern; must be good at figures and fast Remington operator. Address Y E 289, Tribune.

MAN—GENERAL OFFICE WORK, TYPIST, or steno. pref.; knowledge of building construction valuable; unusual opportunity with fast growing concern. Give us full particulars in letter. Address Y C 378, Tribune.

MIDDLE AGED MAN
For temporary office work, transferring credit cards; must write good hand.
MR. WARNER,
E. J. BRACH & SONS,
4656 W. Kinzie-st.

SALESMEN
For ladies' shoes; experienced high class men, capable of earning good salaries. Apply at once. I. Miller & Sons, 41 So. State.

SALESMAN FOR FURNIture; experienced.
WEBER & CO.,
Adams and Wabash.

SALESMEN—EXPERIENCED; STEADY AND extra.
GROSSMAN SHOE CO.,
Randolph and State.

SALESMEN—SHOE, EXPERIENCED. A. WEINSTEIN, 634 W. NORTH-AV.

SHOE SALESMEN.
EXPERIENCED MEN ONLY.
Good salaries and permanent positions to those who are able to meet our requirements and give satisfactory service.
Apply Superintendents' Office, 9th floor.
MARSHALL FIELD & COMPANY, RETAIL.

WINDOW TRIMMER—AND ASSISTANT, TO buyer in an out of town ladies' wearing apparel store; state age, salary and past experience. Address X A 315, Tribune.

YOUNG MAN.
leading radio manufacturer has future for bright, active young fellow interested in radio who can operate typewriter rapidly; salary $18 to start. Address T H 83, Tribune.

YOUNG MAN — HIGH SCHOOL GRADUATE, for general office work; bond house; state age and references; salary $15. Address XA 499, Tribune.

Executives and Managers.

WANTED—
SUBDIVISION
SALES DIRECTOR.
The man we are looking for must be the best in the business and have unlimited experience. He must be able to organize and control a high powered sales organization. We are financially situated to give you full co-operation. This is an unlimited opportunity for a "Money Getter." If you have been making big money in the subdivision game answer this ad. As we want the most experienced subdivision sales director in the business, we expect to give him a very attractive drawing account and a substantial overwriting on all business done in our organization. Answer fully, stating your experience during the last five years, average yearly earnings, and references. Replies held in strict confidence. Address X L 408, Tribune.

TERRITORY MEN.
Real dealer men with automobile or able to buy one, to work out of Chicago branch, to cover Ill., Iowa, Ind., and Wisc., on commission basis; dealer trade all ready firmly established; full credit for all business in the territory, which produced about quarter million dollars last year. Our product nationally advertised. Interview by appointment only. Ph. Sales Manger, Victory 2748. REX SALES & SERVICE CO.

EXPERIENCED
GENERAL MANAGER
FOR NORTH SHORE SUBDIVISION; ONE WHO CAN HANDLE LARGE ORGANIZATION; INCLUDE REFERENCES IN YOUR ANSWER; ALL WILL BE TREATED CONFIDENTIALLY. ADDRESS L B 584, TRIBUNE.

ADVERTISING MANAGER
Wanted—For large Department Store in Richmond, Virginia; man with department store experience or first assistant to a big advertising man will be considered; good future to the right man. Give full details of experience and salary expected, in first letter. S. WEISBERGER, care of Congress Hotel, Chicago.

DISTRICT MANAGER,
with a clean record as a producer in the direct to consumer field who has earned $5,000 to $10,000 per year. This is a nat'l. concern and in a position to make the best man a very attractive offer. Answer giving full details. Strictly confidential. Address X A 488, Tribune.

Furniture Buyer Wanted.
For large Department Store in Richmond, Virginia; must know how to create big business; excellent opportunity for right man; give details and salary expected in first letter.
S. WEISBERGER, care of Congress Hotel, Chicago.

LUNCHROOM MANAGER.
We have a position open for a business builder and a live wire; one who is looking ahead to make his future opportunities count; salary and bonus. Messinger's, 237 E. Ontario.

SALES MANAGER,
Belmont-av. subdivision; improvements; priced low; must be able to close and handle big organization. Mr. Redfield, Room 903, 109 N. Dearborn.

BUYER AND MANAGER—BASEMENT SHOE department; excellent opportunity for right man. In reply please state references, previous experience, and salary expected. J. L. BRANDEIS & SONS, OMAHA, NEB.

REPRESENTATIVES—FOR SUB. TERR. OF Ill. Live wires for your terr. Write, our repre. will call. Perm. prop., oppty. to get in bus. for yourself. Address Y K 138, Tribune.

Boys—Office and Factory.

BOYS
for light factory work.
NATIONAL TEA CO.,
1000 Crosby-st.

BOY—ERRAND, OVER 16 YEARS; MUST know city thoroughly. Address Y E 246, Tribune.

BOY—YOUNG, ABOUT 18 YRS.; MUST BE bright, industrious and willing to learn trade. Globe Paper Box Co., 223 W. Huron.

ERRAND BOY—WITH MOTORCYCLE, FOR light delivery work; bring references. DELTA STAR ELECTRIC CO., 2433 Fulton-st.

MAN—YOUNG, BRIGHT, ABOUT 18, FOR light errands and clerical work in loop real estate office; good opportunity for conscientious worker. Address Y C 261, Tribune.

Professions and Trades.

A1 SEWING MACHINE folder and attachment maker wanted; permanent, attractive position for high grade man. State details of past experience and salary expected.
FISHER BODY CORPORATION,
Employment Dept.,
Plant No. 8,
Harper and Hastings-sts.,
Detroit, Mich.

ACCESSORY MEN.
To install accessories on new cars; men familiar with the work preferred. See Mr. Miller, New Car Dept., Hudson Motor Co. of Illinois, 2221 S. Wabash-av.

AUTO BODY FINISH VARNISH RUBBERS.
PULLMAN CAR & MFG. CORP.
Auto Body Division,
104th and Erickson.

AUTO MECHANICS.
Experienced on Hudson and Essex preferred; first class men only. If you don't know your business don't apply. See Mr. Weber, HUDSON MOTOR CO. OF ILLINOIS, 3910 Ogden-av.

AUTOMOBILE MECHANICS.
4 high grade, Hudson and Essex experience preferred. Steady position. KELLY MOTOR CO., 4236 Lincoln-av.

AUTO MECHANICS—1ST CLASS; STEADY work right parties; all makes of cars. 3429 S. Wabash.

BOOK REPAIR MAN—THOROUGHLY EXperienced for repairing catalogues and magazines; day or night work. Apply Employment Dept., W. F. HALL PRINTING CO., 451 W. Chicago-av.

CHANDELIER MAKER.
None but experienced man need apply; good salary.
PEERLESS LIGHT CO.,
663 W. Washington.

CHAUFFEUR—WHOLESALE GROCERY. AUSTIN, NICHOLS & CO., Rear 405 W. 22d-st.

CHAUFFEUR—FOR FORD TRUCK. WEST Side. Address Y E 538, Tribune.

WANTED—MALE HELP.

Professions and Trades.

BURNISHER—EXPERIENCED IN GOLD AND silver work on band instruments. Apply MARTIN BAND INSTRUMENT COMPANY, 435 Baldwin-st., Elkhart, Ind.

DRAFTSMAN,

by large established company; must be thoroughly experienced on flasks, patterns, molding machines, and general foundry equipment. Address Y G 406, Tribune.

ELECTRICIAN.

General maintenance man for large factory; must be first class; give age, experience, and wages desired. Address Y C 90, Tribune.

ESTIMATOR.

Sheet metal work; good proposition for hustler; replies confidential. Address Y C 72, Tribune.

FINISHER—COMBINATION MAN; ONE WHO does finishing; also cabinet work; in retail furniture store on Northwest Side; references required. Address Y C 528, Tribune.

FIREMAN—FOR OIL BURNER; LICENSED. Viscosity Oil Co., 1101 W. 37th-st.

FORD MECHANICS — TWO; A-1; MUST have Ford station experience. L. CLARK AUBREY, Ogden and Harlem-av., Berwyn.

FOREMAN — AUTOMATIC SCREW MAchine, to take complete charge of dept. of Cleveland and Gridley single spindle machines; give full experience, salary expected. Address Y C 69, Tribune.

FOREMAN,

Take charge of structual and ornamental iron shop. Address T M 312, Tribune.

GARAGE MAN

to fill cars and clean up; must be well recommended.
NATIONAL TEA CO.,
1000 Crosby-st.

GERMAN SAUSAGE MAKER — GOOD ON frankfurters; best wages. J. Schmitz, 2800 Princeton-av. Call this evening.

GLASSBLOWER—EXP. ON ELECTRODES. Eureka X-Ray Tube Co., 564 W. Monroe-st.

GILDER.

Must have experience gilding on wrought iron lamps and fixtures. Apply ready for work.
PEERLESS LIGHT CO.,
663 W. Washington-st.

GORDON FEEDER—ONE WHO THOROUGHly understands numbering machines. 118 E. 20th, corner Indiana-av.

HANDY MAN—FOR CARPENTERING AND other repair work. Apply Buck & Rayner, 111 N. Canal.

LAMP FINISHER—THOROUGHLY EXPERIenced man. See Mr. Kaprall Thursday, 4 to 5 p. m. Crest Co., 501 W. 35th-st.

LAYOUT MAN—ON STRUCTURAL STEEL; experienced. 4020 Schubert-av.

LINOTYPE OPERATORS—NONUNION; CAN use immediately several A1 men. Rm. 1203, 53 W. Jackson.

LINOTYPE OPERATOR—STRAIGHT MATter; union. News, Waukegan, Ill. Phone 17.

MACHINE OPERATORS—MEN ABOUT 30 years of age who have unusual mechanical ability, to learn to run complicated machines in book bindery. Apply R. R. DONNELLEY & SONS CO., 2119 Calumet-av.

MAN—MAINTENANCE; NIGHT DUTY; N. S. apt. hotel; must understand motors, elevators, ice machinery, oil burners, general repairs; tell all about self in 1st letter, salary, etc. Address X A 344, Tribune.

MAN—TO TAKE CHARGE OF FLAT WORK department. PARIS LAUNDRY CO., 2328 Prairie-av.

MAN—TO WASH PRESSES NIGHTS. SEE Mr. Krause, Printing Products Corp., Polk and La Salle-sts.

MARCELLER AND BOBBER—FRENCHMAN, experienced. Apply, giving full particulars, in care of Post Office Box 224, Des Moines, Ia.

MARRIED CHAUFFEUR.

No children; experienced; for private family. References. Room 1682 N. Wrigley Bldg.

MECHANIC

to repair and rebuild washing machines; inside work; North Side; must be steady, trustworthy man, over 35 years of age, who wants a good permanent position; must answer telephone and attend store part time; reply should give experience, age and wages wanted. Address S S 554, Tribune.

MECHANIC—MUST BE EXPERT ON ALL makes of cars; steady work year around; good pay. 4610 Washington-blvd.

MEN—TO QUALIFY FOR POSITIONS AS auto mechanics; no experience is necessary, as we train you thoroughly in all branches of this interesting work; personal, individual instruction, with an ample opportunity to earn while learning, will be afforded qualifying persons. For a personal interview write, stating age, present employment, address, and telephone number. All letters will be treated entirely confidential. Address X A 277, Tribune.

NIGHT COOK — EXPERIENCED. 835 E. 63d-st.

PAPER BOX FOREMAN—A1.
Address Y C 268, Tribune.

PAPER CUTTER,

Experienced, for paper box concern. Address Y C 359, Tribune.

PAPER BAG MAKER—EXPERIENCED ON machines. KIRCHHEIMER PAPER CO., 423 W. Ohio-st.

PHOTOGRAPHIC RETOUCHER — PERMAnent position. Evanston 2181.

PRESSMEN AND FEEDERS

experienced on cylinder presses. Apply at once.
W. B. CONKEY CO.,
Hammond, Indiana.

PRESSMAN—KELLY; NONUNION; CAN USE immediately; first class man capable of taking charge of good grade of commercial work S. Side plant. Address Y C 530, Tribune.

PHOTOENGRAVER — SKILLED IN ALL branches, especially zinc etching, for small newspaper shop. Write immediately, giving experience and salary expected, to Asheville Citizen, Asheville, N. C.

PISTON PIN MEN—2, EXPERIENCED. APply Mr. Stine, West Side Buick Sales Co., 4666 Washington-blvd.

PLUMBERS—1ST CLASS.
3922 N. Ashland-av. Lake View 1342.

PUNCH PRESS HAND—FOR LIGHT STRUCtural; must be experienced. Apply 8430 Lowe-av.

ROTARY PRESSMAN—3 COLOR, KIDDER press; must be an A1 man. Apply superintendent, American Bread Wrapper Co., 351-361 E. Ohio-st.

SECOND COOK—INTELLIGENT GREEK TO work in high class American restaurant where Greek chef is kept; good wages. L. N. George Cafe, Waukegan, Ill. Phone 3204.

SHEET METAL MAN—ALL AROUND, FOR work in manufacturing plant. Apply 8430 Lowe-av.

SUPERVISING ELECTRICIAN—MUST BE union, and know how to handle men, estimate on old and new work. Address X A 278, Tribune.

TAXI DRIVER — MARRIED MAN PREF. Buckingham 2457.

TRACK FOREMAN,

Experienced; steady work; top pay; location Chicago. Road Master, Belt Ry., 6700 Central-av., Chicago. Ph. Prospect 3860.

WINDOW TRIMMER AND CARD WRITER —Apply Fair, 1725 Broadway, Gary, Ind.

YOUNG MAN

To work in shop; must be financially responsible; starting salary $50 per week. Give experience and phone number. Address T B 186, Tribune.

25—CHAUFFEURS—25.
New equipment recently added makes it necessary to add more men; $35 per week is lowest earned by men who work every day; must have 1924 city and state license; good cars are available for experienced men. Apply at
DE LUXE CAB COMPANY,
405 E. Erie-st.

Pharmacists.

DRUG APPRENTICE — EXPERIENCED; Gentile preferred. R. J. Orr, 1065 W. Madison.

Farm and Garden Help.

COUPLE — UNINCUMBERED, MARRIED; woman must be good economical cook and housekeeper, to take full charge of farm boarding house; man be industrious and of clean habits, for dairy work; nothing but reliable, healthy couple need apply. Grove Farm, Deerfield, Ill. Deerfield 235-R2.

FOREMAN — NURSERYMAN WANTS A planting foreman. One who can read plans and understands varieties; permanent. Write St. Aubin Nursery, 126 S. Humphrey-av., Oak Park.

Salesmen, Solicitors, Etc.

A SALES PLAN TO HELP YOU MAKE MORE MONEY.

As conditions now exist subdivision real estate is the fastest selling commodity on the market today.

We have men in this organization who are averaging from $200 to $300 per week, week in and week out.

To those who have had no real estate experience we offer a course in training which will qualify them to make sales and get in the class of our big money makers within a short length of time.

We have subdivisions located in the Niles Center district, in North Edgewater, along the North Shore, and also on the west.

Our record of sales in the past few months places us in the front rank of Chicago subdividers.

We furnish transportation, but to those who have automobiles we will offer a special arrangement.

See our Sales Employment Department.

KRENN & DATO,
Exclusive Agents for Mrs. Rockefeller McCormick Property.
Rockefeller Block, 936 N. Michigan-av.
OPPOSITE DRAKE HOTEL.
PHONE SUPERIOR 7046.

A REAL OPPORTUNITY.

We have an opening for a high type man, profitable and permanent position; no stocks, bonds, or real estate. Call Mr. Shean, Superior 5077, for appointment.

WANTED—MALE HELP.

Salesmen, Solicitors, Etc.

ADVERTISING MEN—TO SOLICIT FOR A high class, well known publication of merit. Previous editions have been successful. Good proposition for good men on salary and commission. Work beginning August, continuing several months. Give references and experience. All applications must be in writing. Address A. H. BELO & CO., PUBLISHERS, Dallas News and Journal, Dallas, Tex.

ADVERTISING SOLICITOR.

Must be thoroughly experienced adv. man, no others, for THEATRE CURTAINS in various cities. State experience, qualifications, and phone number. Address S 526, Tribune.

APPLIANCE SALESMEN,

By one of the largest manufacturers in the United States. We have seven retail stores in the city; experience preferred but not necessary; leads furnished. Apply 56 W. Adams.

ATTENTION, SALESMEN.

If you are looking for a permanent connection, a large Chicago firm can use 2 experienced salesmen to sell a business service, sold on leads exclusively. Our men must make 15 calls a day. These positions will pay $250 to $300 per month. If you can qualify you will be started to work at once under a drawing account arrangement. Call 660 Cass-st., 1st flr., left.

AUTOMOBILE SALESMAN.

Experienced man, familiar with light car field, to sell the new balloon tire equipped Hudson and Essex Coach; must be good closer. MR. JAHN, West Side Branch, Hudson Motor Co. of Illinois, 3910 Ogden-av.

AUTOMOBILE SALESMEN.

If you would like to sell a real automobile for the money, please call at the Chandler and Cleveland Dealer, 2641 W. 22d-st.

COLLEGE STUDENTS [5]—WHO WISH TO earn big money during their vacation; full or part time; our proposition is above the average. Apply 9:30 a. m. to 3 p. m. MR. VOSS, Rm. 1109, 5 N. La Salle.

CO-OPERATIVE APT.

Salesman to sell our de luxe apts.; must be exp. in this line of work. CLAUDE W. MORRIS, 1210 Conway Bldg.

CROCKERY SALESMEN.

ATTENTION. One of the foremost pottery mfrs. in the U. S. has an opening for 3 men [one for the South]. Applicants must be capable, gentlemanly men with successful records in sales work; give phone number for appointment. Address T F 514, Tribune.

EXPERIENCED REAL ESTATE SALES MANAGER. THIS IS YOUR OPPORTUNITY.

We are opening a very choice subdivision already annexed to and located in one of Chicago's most beautiful suburbs. All underground improvements are now being speedily installed. Twenty year old magnificent elm trees line the streets of this attractive subdivision. We want an experienced sales manager who has proven ability in the handling of realty salespeople, with or without experience. Real co-operation and an extraordinary commission proposition to one who has record of ability. Please reply in writing, giving references and details of experience. Communication will be in strictest confidence.

H. R. RAGIN,
Rm. 701, 29 So. La Salle-st.

FOUR YOUNG MEN.

Salesmen. Must be clean cut, honest, energetic and ambitious; willing to work 8 hours a day for $40 or more per week; established consumer trade in North Shore territory; also two men for sales work in Waukegan. Apply 1014 Davis-st., Evanston, between the hours of 8 and 9:30 a. m., 4 to 6 p. m. Ask for Mr. Rubel. Out of town applicants write for appointment.

GOOD SALESMAN.

Man, over 22, who has a good salesman's record; prefer one that could qualify for sales manager in two weeks; a hustler, knows city. Gentile. Rm. 822, 160 N. La Salle-st., Burnham Bldg.

GROWING COMPANY HAS AN OPENING FOR A HIGH CLASS SALES REPRESENTATIVE IN THE CHICAGO DISTRICT. REAL MONEY TO THE RIGHT MAN. REPLY GIVING PHONE. ADDRESS S D 583, TRIBUNE.

GROWING COMPANY

has opening for a capable man, 25 to 35 yrs. of age; married man preferred; position pays $100 to $125 per week, advancement according to ability; must have car; steady employment. Call in person. Mr. Burnette, 544 Lake Shore-dr.

HARDWARE SALESMAN,

Experienced, to sell well known and established line of mechanics' tools to hardware and accessory trade. Address X A 346, Tribune.

HOSIERY SALESMEN.

Men make big money selling our men's, ladies and children's hose direct to families. Liberal commission. Finest line of guaranteed hosiery; only salesmen willing to work need apply. Rm. 1503, 5 N. Wabash-av.

INSURANCE MEN—YOU CAN DO BETTER. A new angle—a specialty policy. Do you want to advance, to make more money? Could you make good if given opportunity? Specialty, stock, and real estate men invited. One man's renewals amount to over $500 per month. Call at once. Room 1546 Union Trust [Tribune] Bldg.

JUNIOR SALESMEN.

We are going to increase our sales department and will actually teach 10 men how to sell. This is an exceptional opportunity for young man who is anxious to learn salesmanship and will be satisfied with an income of $40 per week, provided there is a future. Apply from 9:30 to 11:30 a. m. and 2 to 4 p. m.
APEX MANUFACTURING COMPANY,
739 W. Jackson.

LEADS—LEADS—LEADS

3 experienced real estate salesmen to sell vacant and improved south side property. Full co-operation, automobile and assistance in closing deals furnished to capable, wide awake men. If you are not making big money NOW, see us at once.
BRIGGS & FARREN,
1154 W. 79th-st., Realtors. Triangle 0600.

MAN — BY RAILWAY PUBLISHING COMpany; of maintenance of way experience, familiar with the operation and care of motor car to handle subscription matters; good salary with expense and bonus; applicants please give age and experience both as to knowledge of railway matters and selling. Write, address X A 491, Tribune.

MAN—YOUNG, TO SELL CITY REAL EState at Iron Mountain, Mich. This town is rapidly growing. A wonderful opportunity for the man who can make good. State age, and experience. Write C. A. McGINLEY, Iron Mountain, Mich.

MAN—LIVE WIRE, FOR RENTING DEPT. first class real estate office, Rogers Park, 12 yrs. old; fine opportunity right party. Address Y E 129, Tribune.

MAN — GOOD, TO SOLICIT AUTOMOBILE painting; best wages; will furnish car. Bell Auto Ptg. & Trimming Co.

MEN.

Earn from $35 to $100 per week; steady year around outside work; earn money while learning to sell our essential utilities; rapid promotion for men of ability. Apply 8:30 to 10; 4 to 6.
Commonwealth Edison Co.,
3039 N. LINCOLN-AV.

MEN — YOUNG, CATHOLIC, AS SALESmen; highest commissions paid together with bonus; permanent work; city or road; A1 references required. Call 8-10, 5-6. 440 S. Dearborn-st., R. 210.

MEN—TWO.

For outdoor sales work; clean cut, ambitious, good pay, references required. Write or call 2-6 p. m., Rm. 314, 4730 Sheridan-rd.

MEN—FULL OR PART TIME; EARN BIG commission; we pay 20%; exper. in our line not necessary; must have lived at least 3 years in Chicago; refs. req. Apply 10 a. m. to 5 p. m., Mr. Lait, 1608 W. Madison-st.

MEN — TWO, TO TAKE ORDERS WITH local manager; must be neat appearing and over 21 years of age; salary and commission to start. Apply Room 805, 35 N. Dearborn-st.

Photo Engraving Salesman,

Experienced; splendid opportunity for right man; straight salary; our house does some of the finest work in the city; do not phone, call at office for interview. La Salle Engraving Co., 124 Polk-st.

PRINTING SALESMAN.

Solicit for a well equip. firm. Griesmar Printing Co., 4523 Ravenswood-av.

READ THIS ONE.

Best lots on C. B. & Q.; lowest prices and terms; big demand; LEADS FURNISHED; no exp. needed; large com.
R. C. POTTER & CO., Riverside.

REAL ESTATE SALESMEN.

Large Rog. Pk. office, experienced men for improved prop.; good opp. for men who want to work. Rogers Park 7400.

REAL ESTATE SALESMEN.

We have openings for 2 live men. Plenty of leads. MINKE & CO., 4007 N. Robey.

REAL ESTATE SALESMAN—WITH CAR. 6254 S. Kedzie-av.

WANTED—MALE HELP.

Salesmen, Solicitors, Etc.

SALARY AND COMMISSION

I want 10 wide awake men who know how to get results on the telephone; ref. req. Ask for F. H. WAHR, Room 348, 29 S. La Salle-st.

SALESMEN FOR NEW SUBDIVISION.

I want five salesmen with subdivision experience, also two field managers, at once. Commission only.
SEE MANAGER,
ROOM 255,
111 W. WASHINGTON-ST.

SALESMEN — SUBDIVISION. CAN YOU sell lots with improvements in within twenty minutes of the loop, for $585? In these days of high prices it may seem unbelievable, but we have placed on the market a million dollars' worth of restricted residence and business lots with water, sewer, sidewalk and trees in and gas and electricity available, at from $585 to $950. This property is on the Northwest Side, the same distance from the loop as Rogers Park. See MR. NASH before 1 p. m.
THE WALTER G. McINTOSH CO.,
163 W. Washington-st.

SALES MANAGER.

We are enlarging 2 departments and have vacancies for a live, aggressive salesman in each department who can take charge as a Sales Manager.

Position is worth from $10,000 to $20,000 per year.

The logical applicant for this position would be a man with real estate experience or else have had intensive sales experience himself and be able to handle salesmen. Apply to GENERAL SALES MANAGER, Room 1207 Mallers Bldg., 5 S. Wabash-av.

SALESMEN — WITH FORD cars. We can use 2 more high grade men in city dept. Our men now making from $10-$25 daily. Apply Auto Products Mfg. Co., 341 E. Ohio-st., 5th floor.

SALESMAN.

Are you looking for a real proposition that offers a big future? If you really want to be successful and really want to work, one of Chicago's largest Ford dealers has a proposition that offers unlimited possibilities for young men over 22 yrs. of age; experience is not absolutely necessary. In reply give age, state whether married or single, and give details of your qualifications in first letter. Address O Y 272, Tribune.

SALESMAN—TO REPRESENT AN OLD EStablished Chicago house in southern Illinois with nationally advertised line; products are household staple articles used daily in the home and sold by grocers, department stores, and drug stores. Position now open to first class, experienced man with grocery trade selling experience on a salary and bonus basis. Splendid opportunity. In strictest confidence give age, experience, and references. Address X A 395, Tribune.

SALES ORGANIZER.

We manufacture a hardware specialty and we are looking for a man to organize and direct a sales force to market our product direct to hardware stores and supply houses. This opportunity is for a producer and will be worth $10,000 a year, or more. Address T G 64, Tribune.

SALESMEN.

Two high calibered, experienced specialty salesmen, by large mfg. concern for Chicago territory. Applicants must be aggressive salesmen of refined and strong personality whose past record will stand close investigation. Interview by appointment only. Address S D 484, Tribune.

SALESMEN.

Several openings for real salesmen of clean cut type. Established product for building trade. Splendid future. Commission basis. Prospects furnished. A real opening for those who qualify. Give experience and other details. Address X A 334, Tribune.

SALESMEN—BAD DEBT SOLICITORS; NEW Ill. corp.; best contract. No collection, no charge. Surety bond protects each client. Heads he wins, tails we lose. Comm. paid C. O. D. Bonus assures big future. Line up now for virgin territory. WORLD BONDED ADJUSTERS, 116 W. Van Buren, Suite 635.

SALESMEN—TO SELL OIL BURNER FOR domestic use; hot air, hot water, and steam plants; exceptional proposition; highest commissions paid. Call 9 to 12 a. m. Superior Oil Burner Sales Co., 5600 Irving Park-blvd.

SALESMEN.

Educated, pleasing personality, for club membership solicitation. Active leads furnished; pleasant and profitable employment. Give phone number. Address Y C 269, Tribune.

SALESMEN—4, FIRST CLASS, DECORAtive, having had experience in the complete equipment of homes; preferably Chicago men —liberal salary and permanent positions for those who can qualify. Address X A 490, Tribune.

SALESMEN—IMMEDIATELY; HIGH CLASS, direct to user Salesmen for America's leading line of garden furniture and equipment. A most unusual opportunity for men who can qualify. Write quick, giving experience and references. Address O B 244, Tribune.

SALESMEN.

If you are a gentile and member of the Masonic order, capable of earning $5,000 to $10,000 per year, answer, giving age and phone. Address Y C 267, Tribune.

SALESMEN.

Live wires, experienced only, to sell our attractive line of hosiery and underwear; will pay full commission. Union Hosiery and Underwear Co., 127 S. Franklin.

SALESMEN.

Married preferred, who have lived in Chicago year or more; no selling exp. nec.; must be live wires; if you qualify you can make big money this week. 36 S. State-st., R. 1524.

SALESMEN AND CANVASSERS—WONDERful opportunity to make $100 a week easily, house to house distributing. Call or phone Home Products Co., 655 North Western-av. West 2764.

SALESMAN—EXPERIENCED OLEOMARGArine; one familiar in calling on jobbers; must be experienced, neat in appearance, and furnish bond; no others need apply. Address X A 331, Tribune.

SALESMAN—FOR FULL LEATHER AND leather palm gloves; for north and northwestern territories to sell jobbers only on commission basis. Experienced. 20TH CENTURY GLOVE CO., 2650 Coyne-st.

SALESMAN—CALLING ON GARAGES, TO handle guaranteed mechanics' hand tools; big commissions.
QUALITY TOOLS CORPORATION,
New Wilmington, Pa.

SALESMEN—TWO AMBITIOUS YOUNG MEN to travel with a manager; salary and expenses; must leave town immediately. For particulars see Mr. Peters, 60 W. Washington-st., Room 508, after 10 a. m. today.

SALESMAN—AN EX-HEAD WAITER, COLored, about 40 or 45 years of age; must be educated and have an A1 reference; salary $50 a week. MORRIS REMEDY CO., INC., 5103 S. State-st.

SALESMEN—PART OR FULL TIME, CALLing on the hardware trade in Chicago, Illinois, Wisconsin and Indiana. Commission. Call Rand, 2359 for appointment. Ask for MR. TOREN.

SALESMEN—SUBDIVIDER CAN USE A special representative on gilt edge Niles Center properties at 15% commission. State experience and give phone number. Address L A 264, Tribune.

SALESMEN—OVER 21 YRS., WILLING TO start on commission basis, represent wholesale grocer selling direct to grocery trade. ENTERPRISE WHO. GRO., 6852 Indiana-av.

SALESMAN—WE FURNISH LEADS TO MEN with cars; selling real estate by our system is not hard. See Mr. McCauley, Room 314, 25 N. Dearborn-st.

SALESMEN—HOUSE TO HOUSE MEN AND women; entirely new item; no competition. After 3 p. m., C. R. Wolff, 743 S. Central Park-av.

SALESMEN—TO SELL MATTRESSES AND COMFORTERS in Chicago for a Chicago manufacturer. State age, present and past connections. Address Y E 525, Tribune.

SALESMEN—TO SELL FORD CARS FOR So. Side dealer; real chance for sincere workers; draw. acct. to producers. Drexel 5439.

SALESMAN — WHOLESALE GROCERY; travel Ohio, calling on hotels, restaurants, institutions; give age, experience. Address X A 348, Tribune.

SALESMEN—TO REPRESENT US IN EVery district in Chicago—suburbs. Greenbaum Bros. Inc., 230 So. Franklin.

SALESMEN—TO SELL LIVE AUTO SPEcialty; every one wants it. MILLS & MILLS, 53 W. Jackson.

SALESMEN—2 EXP. LIFE INS. MEN FOR perm. position; straight com.; adv. leads. Call betw. 9 a. m.-1 p. m. 5550 Broadway.

SALESMAN — EXPERIENCED, TO SOLICIT for old house wiring. Big commission. 658 E. 47th-st.

SALESMEN — TO SELL WAGON COAL IN Chicago for reliable company; liberal commission. Address T M 486, Tribune.

SALESMAN—HIGH CLASS CREDIT SERVice, special lines; in city. Address X A 351, Tribune.

SALESMAN—RADIO; SELL TO DEALERS or direct; should have car; big profits. MASTER RADIO CO., 7150 Cottage Gr.-av.

SALESMEN—WE HAVE A GOOD SIDE LINE seller to drug, hardware and novelty stores. 35 S. Dearborn, Room 700.

SALESMEN—REAL ESTATE, TO SELL N. Side improved property; must have experience. Greenlee & Co., 3906 Sheridan-rd.

SALESMEN—BOND, TO SELL FIRST MORTgage real estate gold bonds. Call Room 1010, 108 S. La Salle-st.

SALESMEN—JEWISH, TO SELL COAL FOR salary; must have established trade. Address X E 295, Tribune.

SALESMEN—MEN OR WOMEN TO SELL high grade silk hosiery. Quality Hosiery Co., 177 N. State-st., Room 612.

SALESMEN—WE PAY DAILY. FACTORY 4222 Lincoln-av., $10 day easy.

SALESMEN—2; HIGH GRADE; EXPERIenced; mattress. Address Y C 505, Tribune.

WANTED—MALE HELP.

Salesmen, Solicitors, Etc.

SALESMEN. SALESWOMEN. FULL OR PART TIME. EXPERIENCED OR INEXPERIENCED.

You can take a Course in Salesmanship ABSOLUTELY FREE under the direction of

DR. GEO. F. HALL, PH.D.,

one of America's foremost lecturers on Salesmanship and Applied Psychology. A man who has appeared on the same platform with

THEODORE ROOSEVELT,
FRANK W. GUNSAULUS,
CHAUNCEY M. DEPEW,
WM. JENNINGS BRYAN.

This is an exceptional opportunity to learn the secrets of Salesmanship.

INCREASE YOUR INCOME WHILE LEARNING.

In our business there is no limit to the amount you can earn.

$100, $200, $500, $1,000 IN ONE WEEK

are not only possible but these sums have actually been earned by Salesmen working for us right here in Chicago. This Free Course will start Thursday evening, JULY 17TH, and is limited to ambitious men and women over 21 years of age. Enrollment will be made in the order in which applications are received.

ENROLL AT ONCE.

Write, Phone, or Call.

PHELPS-HENDRICKSON COMPANY,
22 W. Monroe-st.
Central 2695.

SALESMEN.

Well known and established concern operating branches throughout the country has an opening for five young men in its sales department; this is an exceptional opportunity for a willing worker to become a district manager; must be clean cut, honest, energetic, ambitious and be able to furnish references. Interview Mr. Bertram 3329 W. Madison-st.

SALES MANAGERS.

3 high class suburban developments just opening up with building program; want experienced managers with own crews or capable of organizing; best commissions; chance to make best arrangements now. SWIGART & CO., 1250 1st National Bank Bldg. See R. B. SWIGART.

SALESMAN.

Old established manufacturer wants high grade specialty salesman; liberal income and permanent connection assured right man; only proven salesman, one able to work on commission, need apply; one with automobile preferred; write complete details. Address X A 311, Tribune.

SALESMEN—HOSIERY.

The reorganization of the Pure Silk Hosiery Mills, Inc., new plan; free samples; highest comm.; the industry's strongest line, including full fashioned chiffon hose. Rm. 832 State-Lake Bldg.

SALESMEN—CAN YOU SELL A SYSTEMIZing problem? If you understand accounting methods and wish to capitalize all your knowledge and sales ability through the medium of a high grade office specialty, see MR. THOMPSON, 140 So. Clark.

SALESMEN—2 REAL WORKERS FOR ROAD work to interview merchants, bankers, and doctors; $150 per week net easily made by men stung by the work bug; no samples to carry; nothing to sell; no dull season; gentiles. 37 W. Van Buren-st., Rm. 460 to 492.

SALESMEN.

Real opportunity for men to sell Park Ridge subdivision at selling prices; high commission, leads furnished, full co-operation at all times. Address X A 399, Tribune.

SALESMAN — AN OLD ESTABLISHED house, leader in its field, has an opening in Chicago for some bright dependable young man anxious to have a permanent connection. Write fully your qualifications so we can arrange interview. Address X A 407, Tribune.

SALESMEN—EXPERIENCED IN GROCERY specialty line, to call on Grocers in Chicago. Must be under 35 years of age and have clean record. Straight salary; good opportunity for promotion. Apply Room 917, Hearst Bldg.

SALESMAN

of go get 'em spirit to connect with a live wire organization. Apply at Zepp Motor Co., 2950 Lawrence-av. MR. MAYER.

SALESMAN — NEW YORK LIFE INS. CO.; real live man; life income exp. not necessary. Mr. MacKay or Mr. McArthur, Rm. 510, 343 S. Dearborn.

SALESMEN—FOUR $7.50 SALES TO MERchants net you $20 daily. SAYERS SYSTEM, 2801 SHEFFIELD-AV.

SENSIBLE SECURITIES SALESMEN.

OF COURSE YOU KNOW that the law of supply and demand governs all business! You also know that where the demand is greater than the supply that business must naturally be successful. WE ARE FORTUNATE TO BE IN SUCH A BUSINESS.

The following reasons are why our men are averaging $200 per week:

1st. The business of the company is a vitally necessary one.

2d. The DEMAND IS MUCH GREATER THAN THE SUPPLY in the field in which it operates.

3d. The facts are so strong and convincing that the most obstinate prospect must see the wisdom of making a small investment in this company.

4th. The Board of Directors consists of men who are prominent and influential, who give strong co-operation to close sales along with the direction and assistance of an experienced sales director who is giving every man in the organization a square deal.

5th. The commission is liberal considering the salability of the security, still not ridiculously small so as to prevent large earnings.

6th. The men call on direct contact leads only, which are furnished in large enough numbers to keep them busy.

7th. And last but not least, THEY WORK intelligently 5 and 6 days a week with an eye on the future as well as the present.

If you feel that you would like to join such an organization, and have the experience in the investment line, write for interview and your problems will be solved, both for the future as well as for the present.

Married men, and men with similar responsibilities preferred, and not HAS BEENS or ADVANCE men. Address X A 338, Tribune.

SPECIALTY SALESMAN.

The kind of man who does not ask "Where shall I go? Who shall I see?" But a man who will take the most unusual specialty ever sold for $7.50 and demonstrate to 25 or 50 people before the day is over. This man will be made manager of a district, put in charge of service station, part time workers, and stock of goods. Small cash bond will be required. Most unusual method of payment, as commission is paid not only on sales made but on every demonstration. Age must not exceed 48 and credentials must be shown proving past success as a specialty salesman. See MR. SHENK, Rm. 827, New Strauss Bldg.

SPECIALTY SALESMEN

to call on doctors and dentists with new surgical specialties. Must be clean cut, high class, first call closers, and financially responsible. Average monthly earnings of producers $800. Commission and drawing account to those who qualify. Apply between 10 and 12 a. m. 110 W. Oak-st.

SPECIALTY SALESMAN — HIGH CLASS proposition; big money maker. Address O 226, Tribune.

SOLICITORS—EXPERIENCED, FOR BANK savings accounts; applicants only with good references; good commissions. Address S A 540, Tribune.

SUBDIVISION SALESMAN.

Men with ambition and willing to work, can make big money selling in the new Niles Center L extension district. Experience not necessary. I'll show you how if you will come in to see me, 8 to 9, 7 to 9. Mr. Southwell, Rm. 713, 77 W. Washington-st.

Subdivision Sales Manager.

Experienced man only; good producer; good organizer for Park Ridge subdivision to be opened; wonderful opportunity for right man. Address X A 335, Tribune.

YOUNG MAN.

High grade bond house has opening for a wide awake, snappy young man over 26 years, who can show successful sales record; bond experience not essential; we will train you. Liberal salary and commission. Apply Room 1005, 77 W. Washington-st.

WANTED—MALE HELP.

Salesmen, Solicitors, Etc.

TAILORING SALESMEN.

Unusual proposition; largest tailoring house in Middle West, selling direct to wearer, has opening for live wire men; suits, $25, $30, $35; money back guarantee; no extra charges; large commission; also big proposition as district managers for man with selling organization. See Mr. J. Levi at the Elks Club, 174 W. Washington-st., Thursday and Friday from 8:30 a. m. to 7 p. m.
RAAB BROS., Cincinnati, Ohio.

THREE HIGH GRADE SALESMEN.

Real estate or security experience; must be hard workers, good personality and strong closers. The men who qualify will earn $700 to $1,500 per month. Small sales force, plenty of live leads from newspaper advertising. NORTH SHORE SUBDIVISION WORK. Average sale over $2,000. Call between 10 a. m. and 1 p. m.
L. V. LYNCH, MGR.,
160 N. LA SALLE-ST. ROOM 928.

TO THE MAN WHO WANTS TO MAKE MONEY

I have an exceptionally good proposition if you want to make money. See me immediately. It will pay you to spend ten minutes of your time. You don't have to be an experienced salesman. This is a real proposition. No matter what occupation you hold, come and see me. L. L. LIVINGSTON, Room 348, 29 S. La Salle-st.

We Are Opening This Week

the best suburban property around Chicago; lots 150 feet frontage, with cement walk, only 5 blocks from station, schools and churches; 40 minutes from loop. We can use salesmen or sales manager at once with big commissions and extra money for automobile. Big advertising campaign bringing in leads all the time. Manager, 725 Conway Bldg.

YOUNG COLLEGE MAN.

THE LARGEST INDUSTRY OF ITS KIND HAS AN OPENING IN THE SALES DEPT. FOR A YOUNG COLLEGE MAN. FOR THE RIGHT YOUNG MAN THIS IS A SPLENDID OPPORTUNITY. FOR INTERVIEW ADDRESS SALESMANAGER, S D 295, TRIBUNE.

YOUR EVENINGS ARE WORTH $50 A WEEK.

The manufacturer of a high grade, well known, automatic oil burner for home heating, can use four REAL SALESMEN evenings; this job offers REAL MONEY with a future. Address X A 394, Tribune.

$240—SALESMEN—$240

Is the average amount we pay you for one sale; experience not necessary; it is very simple; call on our prospects, explain our proposition as it is, make an appointment to see our high grade, restricted North Shore, Northwest, West or Southwest Sides property, which have paved streets, sewer, water, gas, electric, trees now in, ready to build; two blocks to transportation, 25 minutes to loop; price as low as $695 each, on very low terms; report the appointment to our office; we will furnish our automobile and our expert sales manager; will sell and close deal for you; you are paid same day and learn the business at the same time; it is better and easier to sell facts direct for the owner. Rm. 213, 5 N. La Salle-st. MR. CIESLUK.

3 Young, Energetic Men

to learn excellent paying sales work in this city and suburbs with a national organization; also 3 openings Gary, Ind.; regardless of what you have been doing, we will teach you our work; only men desiring permanent positions considered; good pay to start with; excellent opportunity for promotion to good men. Call for interview today or tomorrow. Room 441 Monadnock Bldg., 53 W. Jackson-blvd. Ask for MR. GRENELL. Out of town men write for appointment.

$50 WEEKLY.

That's what your spare time is worth with us; no experience necessary. We teach you. Call any day between 10 a. m. and 2 p. m. MR. FITZHUGH, 903, 109 N. Dearborn.

Agents.

AGENTS—MALE AND FEMALE, ARE MAKing $15 daily selling our merchandise; no heavy samples to carry; our goods sell at sight; always something new. Join our sales force today and write for particulars. NORTH AMERICAN SALES CO., 19 Park-pl., New York City.

AGENTS—BIG MONEY SELLING "MOTOR-Pep" direct to auto and truck owners; saves gas, removes carbon; gives more power and quicker pickup. 1421 S. Michigan-blvd.

Miscellaneous.

MAKE MONEY SELLING REAL ESTATE.

We will train you to sell real estate and place you in the highest paying sales profession today. We conduct classes every morning in a school of real estate salesmanship. We have taken men from all walks of life and qualified them to make big money selling our subdivision property. We have subdivisions located in North Edgewater, Rogers Park, Niles Center, Highland Park, along the North Shore to the Wisconsin state line, and also at La Grange.

If your character is above reproach and you are honest and industrious, we can train you in a short length of time to sell real estate.

Come in and see our sales employment department.

KRENN & DATO,
Exclusive Agents for Mrs. Rockefeller McCormick Property.
Rockefeller Block, 936 N. Michigan-av.
OPPOSITE DRAKE HOTEL.
PHONE SUPERIOR 7046.

MY JOB IS FURNISHING SALESMEN

to my firm, and it is not easy to get salesmen, as real salesmen are never out of work. Our business is growing so fast that we must have at least 10 new men a month for the next six months. I must hold my job because it is a good one, and if I can't hire salesmen I am going to create them. This month I am starting a class in salesmanship ABSOLUTELY FREE, and without obligation on your part. You may take this course [that will not conflict with your present employment, as the class will be held evenings], and when you qualify we will place you in a position that will pay you from $3,600 a year up if you wish to accept. For further particulars and application blank address M E 138, Tribune.

JANITOR,

white, for night work. Must have good references. An elderly man preferred.
NATIONAL TEA CO.,
1000 Crosby-st.

BARN MAN,

white, for night work. Must have good references.
NATIONAL TEA CO.,
1000 Crosby-st.

DISHWASHER.

White; at once; must be clean and a good worker; come ready to work at 10 a. m. Lake Shore Terrace, 1401 Sheridan-rd., Wilmette, Ill.

AUTO WASHER.

Night work. Apply between 9 a. m. and 5 p. m. References required. 1211 W. Harrison.

Expert Wrapper and Packer

for large packing house; do not apply unless you can fill the above specifications. Address S S 460, Tribune.

YOUNG MEN.

5 neat appearing, to learn salesmanship; excellent opportunity; must be satisfied with $25 weekly while learning. Rm. 2116 Mallers Bldg., 5 S. Wabash-av.

MAN AND WIFE—MAN FOR HOUSEMAN and handyman; wife for maid; white; live in bldg.; N. S. apt. hotel; must be exp.; A1 ref.; tell all about self 1st letter. Address X A 373, Tribune.

MEN—CAN USE SEVERAL GOOD FOR ADvertising work; experience unnecessary; good money for those who qualify. Give age, phone and present employment. Address S S 548, Tribune.

COLLEGE STUDENTS—GOOD PERSONALIty and appearance; salary. Apply between 8 and 10. See Mr. Holbrook, 64 W. Randolph-st., Room 910.

MEN—20 FOR 2 WEEKS' ENCAMPMENT with artillery unit, Nat. Guard; regular army pay, trans., all expenses if accepted. Call Kenwood 0782 Thurs.-Fri., 3-6 p. m.

SCANDINAVIAN

MEN—Big money; full or part time. Call Suite 1616, 36 S. State-st.

BUS BOY.

Experienced, in a north shore hotel. Phone Bittersweet 2304.

YOUNG MEN FOR SPECIAL WORK; MUST be willing to leave city; age 21 to 25. Mr. Smith, 9 to 11 a. m. Room 710, 431 S. Dearborn.

MAN—STEADY, ACTIVE, FOR GLASS washing and light work around factory; $20. JAHN & OLLIER ENGRAVING CO., 554 W. Adams.

MEN—EXPERIENCED IN HANDLING SAMpling and distributing crews. Must be familiar with city of Chicago. Apply Room 917, Hearst Bldg.

COLLECTOR — INSTALLMENT EXPERIence, for North Side route. Apply 665 W. Madison-st.

SKIP TRACER — THOROUGHLY EXPERIenced; full or part time. Address S D 296, Tribune.

MEN—4, STRONG, FOR LABOR WORK. Apply Brunswick-Balke-Collender Co., 39th and Federal-sts.

JANITOR—UNION; SINGLE; WHITE; VERY competent; Eng. speaking; ref. See Hakey, 4049 Broadway.

WANTED—FEMALE HELP.

Factory and Trades.

MILLINERY.

[illegible] experienced operator on ladies' made fabric hats, as instructor. MID[illegible] HAT CO., 1417 Jackson-blvd.

[illegible]—GRAD. FOR HOSPITAL. PHONE [illegible] 5652 Room 403.

[illegible]OOFREADER—NONUNION; STEADY POsition; good wages for a fast and accurate [illegible] with trade plant experience. Room [illegible] 53 W. Jackson.

SILK SHADE MAKERS.

[illegible] colored girls; must have had experience on silk shades; best pay; good working conditions. RINDSBERGER MFG. CORP., [illegible] E. 24th-st.

[illegible]—WILL TEACH A FEW BRIGHT women scientific Swedish massage free, for [illegible] in school rm.; small sal. KELLBERG INSTITUTE, 14 W. Washington-st., 4th fl.

[illegible]—SINGER POWER MACHINE OPerator; white; tire covers. Mr. Henderson, [illegible] S. Michigan.

100 BINDERY GIRLS,

16 yrs. of age or over; three months of steady work; light, clean work.

CUNEO PRINTING CORP.,
Arthington and Spaulding.

Household Help.

[illegible]OOK AND 2ND MAID—WHITE AND PROTestant; must be competent. 1001 Sheridan-rd., Evanston.

[illegible]OOK AND SECOND MAID—SISTERS PREferred. Address Y C 290, Tribune.

[illegible]OUPLE — PROTESTANT, WITH REFERences, to do general housework in suburb; woman must be good cook. Call Harrison [illegible]356.

GIRL—GENERAL HOUSEWORK; 3 ADULTS; private room and bath; bungalow; with or without laundry; $12 or $16 per week; electric washer and ironer; refs. Rogers P. 7506.

GIRL OR WOMAN — WHITE, FOR LIGHT housework and to assist with care of child. Board and room. MRS. WARD, 829 Galt-av., Apt. D.

GIRL—EXPERIENCED, FOR GENERAL HSE. work and cooking, no washing; white. 614 E. 51st-st., 2d.

GIRL OR WOMAN—RELIABLE, TO CARE for children and help with cooking. Apply Room 202 Sherwin Hotel. Shel. 8107.

GIRL — SWEDISH; EXPERIENCED, FOR general hswk. Call 3565 Pine Grove.

GIRL—AFTERNOONS, N. SIDE, COLORED girl preferred. Superior 6418.

GIRL—GEN. HOUSEWORK; WHITE. WENTworth 5262.

GIRL—WHITE GEN. HSWK.; 2 IN FAMily; experienced. Ph. Superior 0728.

GIRL—OVER 18, WH.; ASSIST WITH CARE of children and hswk. Stew. 6836.

HOUSEKEEPER — [WHITE]; GO HOME nights; small Edgewater apt; mother emp.; child 3 yrs.; must be thoroughly reliable; refs. Edgewater 7370.

HOUSEKEEPER—MIDDLE AGED WOMAN; 2 in fam., mother and son; no cooking, but do washing; private room; salary $13 to start. 3950 Sheridan-rd.

HOUSEKEEPER—GEN.; GOOD COOK; COTtage. Sunny. 9248. 4508 N. Racine, Apt. 16.

HOUSEMAID OR COOK—COLORED. CALL Drexel 1111.

LADY—TO CARE FOR MOTHERLESS HOME and child; good home; no objection to child; give phone No. and address. Address P 537, Tribune.

LADY—YOUNG, FOR MAID, TO TRAVEL in vaudeville; experience unnecessary; give details, phone etc. Address S 452, Tribune.

MAID,

White; general housework; no washing; small family; good wages; references. Kenilworth 231.

MR. WOLFE, 414 Essex-rd.

MAIDS — 2 SISTERS PREFERRED; COOK and second; 4 adults; near Chicago; best references; $18-$20. Downers Grove 395.

Hotels and Restaurants.

CASHIER—EXP., FOR LOOP RESTAURANT; salary $18, 6 days. Address X A 342, Tribune.

COUNTER GIRL — FOR DAIRY LUNCH, 6 days; no Sunday work. 2446 S. Michigan. Phone Victory 9134.

PANTRY GIRLS—3. EXPERIENCED. APply in person. Glen Oak Country Club. $75 month, room and board. Take the Aurora and Elgin Electric at Wells-st. and get off at Glen Oak station. Entrance to club grounds.

WAITRESSES—4; GOOD HRS. AND PAY. Waltre Restaurant, 1556 S. Crawford-av.

WAITRESS—11:30 TO 8 P. M.; SMALL TEA room. 5704 Dorchester. Mid. 1291.

Saleswomen.

ATTRACTIVE AND DIGNIFIED SALES WORK.

We have an exceptional sales plan to offer women who desire to sell real estate.

We have women in this organization who are becoming financially independent and who find this work very pleasant.

To those who have had no real estate experience we offer a course in training which will qualify them to make sales in a short length of time.

We have subdivisions in the Niles Center district, in North Edgewater, and along the North Shore.

Our real estate sales record in the past few months places us in the front rank of Chicago subdividers.

Transportation is furnished, but [illegible]

KRENN & DATO,

[illegible]

GROWING COMPANY HAS AN OPENING FOR A HIGH CLASS LADY SALES REPRESENTATIVE IN CHICAGO. WILL PAY EXCEPTIONALLY WELL. PLEASANT, OUTSIDE WORK. READDRESS S D 584, TRIBUNE.

[illegible]

SALESWOMEN

Unusual Opportunity in New, Profitable Field.

[illegible]

$240 SALESWOMEN $240

[illegible]

WANTED—FEMALE HELP.

Saleswomen.

SALESWOMEN—MAKE $4 TO $8 A DAY, selling aprons and voile dresses direct from factory. 115 S. Dearborn-st., Rm. 923.

WOMAN—EXPER.; TO TAKE CHARGE OF crew of oleomargarine demonstrators; must be between 30 and 35 years of age, have oleomargarine experience; neat in appearance; single; and willing to travel. Address X A 279, Tribune.

WOMEN—YOUNG, 20, NEAT APPEARING, to solicit orders. Good money. Call at 10 a. m., 1733 Lytton Bldg.

Miscellaneous.

LADIES—OF REFINEMENT DESIRING TO enter the business world, but having no business training are invited to meet the Director of Personnel of an Illinois corporation employing women throughout the United States and Canada, as traveling or resident representatives; educated women who have met reverses and desire to become self-supporting, particularly those who have had teaching experience, will be given special consideration; positions now open in our Pacific coast and Canadian territory; transportation advanced with liberal financial backing to beginners, and an opportunity to qualify for positions worth from $2,500 to $5,000 annually; Chicago positions also for either whole or part time. See Mrs. Dexter, Employment Department, Suite 521, Monroe bldg.

WOMAN.

Must have normal school or college training and some knowledge of the fundamental principles of pedagogy; some traveling; work is refined and high class in every particular. Position pays $250 per month with quick advancement if capable. Address Y C 397, Tribune.

A LADY OF UNQUESTIONED CULTURE and refinement, pleasing appearance, age 28-50, free to travel; preference given to one who on account of financial reverses finds it necessary to enter the business world. Previous business experience not required, or the investment of any money. This position will pay over $50 a week. MR. MILLER, 58 E. Washington-st., Room 913.

WOMAN — AN ATTRACTIVE POSITION open at once for ex-teacher, substitute teacher or one especially interested in children; age from 20 to 40, pleasing personality, at least h. s. education. Position permanent and will pay successful person $200 or more a month. Give age, education and ph. number. P. O. Box 870, Chicago.

TEACHER OR COLLEGE STUDENT—VACAtion or now; splendid position for vacation or permanently, with national organization; will pay successful party from $150 to $300 monthly. Give age, education, experience and ph. number. Address S M 254, Tribune.

PLACING WOMAN

for our own organization.

CRAIG AGENCY,
209 S. State-st. 614 Republic Bldg.

LADIES — YOUNG, NEAT APPEARING, with or without selling experience, to introduce food specialty; good salary and commission to those who qualify. See Mr. Kohn after 10 a. m. 668 W. Randolph-st., 2d floor.

MODEL.

Refined, experienced, size 16, for high class coats and dresses; permanent position. S. CRALSTEIN & CO., 366 W. Monroe, 6th flr.

FIELD SECRETARIES.

Teachers and other mature cultured women for organizing; sal., r. r. fare, com. We train you. G. H. Stineback, 205 W. Monroe, 10th fl.

WOMEN—INTELLIGENT, FOR ADVERTISing purposes, experience unnecessary if above the age of 23 and used to earning big money. Apply Room 508, 163 W. Washington.

VACATION IN COUNTRY FOR TEACHER OR college student; refined, pleasant, healthful work; $210 for 60 days. Address S P 586, Tribune.

MODEL.

Experienced; size 16, on ladies' dresses. STEIN & SEIDEN, 212 S. Market.

MAID—COLORED; FOR STORE; MUST BE under 21 and able to press garments. Rainbow Waist Shop, 58 W. Adams.

WOMAN — CHRISTIAN; PROTESTANT; teacher or college graduate; free to travel; write fully. Address T H 511, Tribune.

HAIR DRESSING MODELS—LONG HAIR. WENZEL, 177 N. State-st.

Employment Agencies.

OUR FEE

2% of Annual Salary.

PAY AS YOU EARN.

EXECUTIVE-STENO., supply mfg.	Open
STENO.-BKKPR., W. S. mfr.	$130-$150
STENO.-SEC., publ. co.	$125
10 STENOS., loop offices	$100-$110
STENO., one girl office	$100
STENO.-SWITCHBOARD	$100
FULL CHARGE BKKPR., mfg. conc.	$130
ASST. BKKPR.-TYPIST, real estate ofc.	$110
SWITCHBOARD-TYPIST, loop	$90
SWITCHBOARD-TYPIST, South Side	$85
COMPTOMETER OPR., R. R.	$115
ELLIOTT-FISHER BILLER, auto	$108
DICTAPHONE OPR., loop bond hse.	$100
TYPIST-GEN. OFC. CLERK, loop constr.	$85
GEN. OFC. CLERK, loop publ.	$75

O'SHEA,
Suite 800. 64 E. Jackson-blvd.

CONSOLIDATED AGENCIES

STENO.-SECRETARY, legal or accounting experience	$35
STENO.-BKKPR., 1 girl office	$35
STENO., 3-4 years' experience	$30
STENO., bank, West Side	$30
STENO., small office, La Salle-st.	$27.50
STENO., Southwest Side; 8:30-4:30	$25
STENO.-CLERK, some exper.; 9-5; loop	$20
STENO., 1 girl office; Conway Bldg.	$22
TYPIST-SWITCHBOARD OPERATOR	$22
COMPTOMETER OPERATOR, S. W.	$20-22
DICTAPHONE OPERATOR	$30
ASST. BKPR.-TYPIST, accounts receiv.	$23
ELLIOTT-FISHER BILLER	$22

Suite 500, 110 S. Dearborn-st.
Suite 208, 4750 Sheridan-rd.
Suite 303, 1180 E. 63d-st.

CONSOLIDATED AGENCIES

EMPLOYMENT EXCHANGE.

SEE MISS BAYNE, WOMEN'S DEPT.

STENO.-SECY., Loop, Legal or Acctg. Exp.	$150.00
STENO.-BKPR., Bonds; must have initiative	140.00
STENO., 1 yr. exp., 9-5; small off.	$100.00
ASST. BKPR.-TYPIST, Loop	$110.00
4 P. B. X. & TYPIST, loop and outlying	80-90
P. B. X., Refined H. S. Grad.; very fine opp.	$90-100
TYPIST-CLK., small off.	$90.00

EMPLOYMENT EXCHANGE,
Suite 702, 10 N. Clark.

SEE "THE ASSOCIATED."

Bookkeeper-Stenographer	$30
Comptometer Operator	$28
Asst. Bookkeeper-Typist [25 yrs.]	$28
Typist, handle coll. corresp.	$27
Stenographers	$25
Switchbd.-Typist-File	$22
Assistant Bookkeeper	$20
Switchboard-Typist [South]	$18
Switchboard-Typist [loop]	$18

THE ASSOCIATED SERVICE
5 North La Salle-st.

STENO.-BKKPR., $150.

STENO.—Ins. co.; 9-5, Sat. 1	$100
STENO.—Steel co.	$100-$130
TYPIST—Temp.; stencil cutter; 5 day.	
TYPIST—2 yrs.' exp.	$20-$ 22
TYPISTS—4; good firms	$18-$ 20
COMPTOMETER Oper. and Clerk—S. S.	$ 96
FILE CLERK—A-1 company	$20-$ 29
DICTAPHONE Operator	$25-$ 30
CLERK—Relieve switchboard	$18-$ 22

S-H-A-Y AGENCY,
14 W. WASHINGTON-ST. CENTRAL 3716.

STENO., W. S. BANK......$30

Steno.-Secy.—Executive's off., gen.	$25-$30
Steno.—Loop bldg. 1 yr. exp., H. S. grad.	$100
Steno.—Loop R. R., 1 yr. exp.; Prot.	25
5 Clerks—Loop, hrs., 9 to 5; Gentile	90
Typist-Stencil Cutter, Gentile	100
Clerk—Good at fig., lp. bank, gen.	$95-100
Typist—1 yr. exp. will do; lp.; hrs., 9-5	80

RELIANCE SERVICE,
32 N. STATE-ST. ROOM 1203.

PASTRY COOK, $30; COOKS, $20; MAIDS, $15, R.-B.; WAITRESS, $18-B.; WAITRESS, $35-R.; Dining Room, $12-R.-B.; Kitchen Girls, $55-R.B. Many other good positions at best salaries.

MORRELL AGENCY,
100 N. La Salle-st.
BANK FLOOR.

LEGAL STENO., $30-35; STENO.-BOOKkeeper, $35; Steno., Biller, $25-30; Cashier, $20-B; Exp. Typists, $25; Dictaphone Opr., $25; Multigraph, $25; Comptometer Oprs., $30-32; Solicitors, $25-30; Burr. Bookkeeper, $30-32; Exp. Saleswomen, $20-25.

FRANKLIN AGENCY,
R. 404, 109 N. Dearborn-st.

SECRETARY.

Editorial dept., advertising agcy.; $130.
COMPTOMETER OPERATOR, $100.
Loop; hours 9-4:30.
Beginner steno., 4 yrs.' high school, $20.
Switchboard oper., No. Side; $18 and meals.
ZINSER PERSONNEL SERVICE.
A vocational and employment service for high school and college graduates.
R. 1349, 140 S. DEARBO N. RAN. 2468.

Comptometer Opr., S. S..$100

TYPIST-CLERK, Doctor's ofc., N. S.	$100
BKKPR.—Age 25-30, So. S., 9-5	$30
BURROUGHS BKKPR.—S. S. Bank	$100
STENO-OFC. DETAIL—Loop	$27

THE "S. & H." SYSTEM,
413 MALLERS BLDG. 5 S. WABASH-AV.

WE CHARGE LESS.

Steno., Legal exp.	$150	Bookkeeper	$35
Steno., Spanish	$40	Asst. Cashier, ex.	$23
Steno., Mail Or. ex.	$25	Cashier, Book.	$22.50
25 Stenos	$20-$35	10 Dict. Oprs.	$20-$27
Gen. Office	$22	Typist	$20

HARDING EMP. BUREAU,
39 S. State-st. State 8400.

CORBOY SERVICE.

A FEW SPECIALS.

BK.-STENOG., small off., loop	$35-$40
BK.-STENOG., small office	$30-$35
STENOGS. [15], small offs., loop	$30
STENOGS. [30], high grade	$20-$27

20 W. Jackson-blvd., Rm. 1108. Wab. 0284.

WALL SERVICE.

COMPTOMETER OPR., Loop	$110.00
STENOGRAPHERS, Loop	$115.00-$130.00
DICTAPHONE OPR., Loop	$140.00

1813 Stevens Bldg., 17 N. State.

24 Stenographers, $25-$35.

SHEPHERD'S.
451, 80 E. Jackson. Harr. 9596.

PASTRY COOK—RESORTS; WAITRESSES, Country Clubs. JENSEN, 118 N. La Salle.

WANTED—FEMALE HELP.

Employment Agencies.

FRIDAY OPENINGS!

BKKPR.—W. Side, full charge	$ 35
STENO.—Only girl, 6 mos.' exp.	18
STENO.-SECY.	30
STENO.—R. R. office	110
STENO.—Only girl	25
FILE CLERK—West Side	16
CORRESP.-TYPIST—West Side	25
MANICURIST—Loop; no Sundays	30
DOCTORS' ASST.	30
CASHIER—Loop	$18 & 3 meals
CHECKER—Cafeteria exp.	$85 & 3 meals
FILE CLERK—Typing, mfg. exp.	$ 22
OFFICE ASST.—Good penman	$18-$ 20
ACCOUNTANT RECEIV. BKKPER.	100
TYPIST—Insurance	85
DICTAPHONE OPERATOR	27
STENCIL CUTTER	18
BURROUGHS BKKPR.—N. Side	25
COMPTOMETER OPRS.—N. Side	23
COMPTOMETER OPRS.—S. Side	25
MOON-HOPKINS OPERATOR	100
REMINGTON-WAHL BILLER	100
ELLIOTT-FISHER BOOKKEEPER	25
ADDING MACHINE OPERATOR	$80-90

Free Registration. Very reasonable rates.

GLADER AGENCY,
220 S. STATE-ST., 12TH FLOOR.

"A. R. B." OPENINGS.

Be sure you call today and get placed to go to work at once or on Monday, July 14th.

STENO., transportation co.	$30
SEC'Y-STENO., loop dept. store	$30
STENO., downtown insurance ofc.	$25
STENO., A1 loop pubg. firm	$25
STENO. AND CLERK, west of loop	$25
8 STENOS., good future	$20-23
TYPIST, South auto firm	$20
TYPIST, statement exp. loop	$23
2 COMPTOMETER OPERATORS	$22-25
BURROUGHS BOOKKEEPER, bank exp.	$25
BOOKKEEPER, Evanston, Ill.	$28
BKKPR., some stenography	$25
ASST. BKKPR.-TYPIST, loop	$22
CASHIER, some typing, loop firm	$23
INSURANCE CLERK, check policies	$100
3 FILE GIRLS, some experience	$16
2 SWTBD. OPER.-TYPISTS	$20-23

Make this your first stop this morning. Open at 8 a. m.

FREE REGISTRATION.

American Railway Bureau,
11 SO. LA SALLE-ST. ROOM 1135.

RECP.-STENO.-SWBD.—LOOP, $25; 4 STEnos, $120; Steno [cost wk.], $32; Dict. Opr., W., $25; Addressograph Opr. [Bk.], $95; Swbd.-Typist, $20; Swbd.-Office, $17.

CRAIG AGENCY,
209 S. State-st. 614 Republic Bldg.

TRADE SCHOOLS.

SPECIAL SUMMER RATE

$25 VO-PON

Complete course of marcelling, shampooing, hairdressing, manicuring, hair cutting, facials, hair dyeing, etc. Day, eve. Posit. Terms. Dpls. VO-PON SCHOOL OF BEAUTY CULTURE, 209 S. State-st., Room 1106. Wabash 5267.

WOMEN—HOTELS NEED TRAINED WOMen; nation-wide demand for high salaried executives; past experience unnecessary; we train you by mail and put you in touch with big opportunities everywhere. Write at once for particulars. LEWIS HOTEL TRAINING SCHOOLS, Desk 718, Washington, D. C.

DIGNIFIED AND PROFITABLE WORK—Skilled beauty experts earn high salaries; chance to become shop owner. Marinello turns out QUALIFIED graduates; good positions assured; day and night courses; easy terms. Call or write MARINELLO, 800 Tower-ct., Chicago.

I WILL TEACH ADVANCED PUPILS BETTER WAVING

in a few private lessons. Agnes M. Smart, 1787 Ogden-av. Phone West 1859.

$50.00, COMPLETE COURSE

CENTRAL SCHOOL OF BEAUTY CULTURE
218 S. Wabash-av., Room 312-318
Wabash 8294. Austin 5984.
West Side Branch, 5958 W. Lake-st.

SPECIAL SUMMER OFFER.

PERMANENT WAVING, $25; SHINGLED HEADS, $15. ANNA D. ADAMS, 1332 STEVENS BLDG., CENT. 2022.

AMERICAN SCHOOL OF ETHICAL BEAUTY CULTURE—An exceptional school. Thorough scientific, individual training. Call, write, or phone for catalogue. Dearborn 4323. 190 N. State-st.

BE A BEAUTY SPECIALIST—IT PAYS BIG wages; positions waiting or have your own shop; means independence; day or evening classes. Call or write. MOLER COLLEGE, 105 S. Wells-st.

BEAUTY CULTURE COURSE IN 6 WEEKS. Positions, diplomas; incl. permanent waving. ILL. SCHOOL OF BEAUTY CULTURE, 2119 S. Michigan-blvd. Calumet 3089.

LEARN HEIM SYSTEM

of beauty culture, expert marcelling, etc., at reduced rates for summer. 911 W. 63d-st.

EARN MORE MONEY IN BEAUTY CULture. We teach you how. Chicago Hairdressing Academy, 64 W. Randolph-st.

BEAUTY CULTURE COURSE IN FEW WKS. Authorized diplomas. Gertrude Hale School, Office R. 700, 14 W. Washington-st.

DESNE BEAUTY SCHOOLS — SIX WEEKS' practical training, $50. 1344 E. 63d-st., 4750 Sheridan-rd. Sunnyside 6073.

DRESSMKG.—MILLINERY SCHOOLS.

DESIGNING, DRESSMAKING, MILLINERY. Home and bus. courses; day or eve. Write for booklet T. Master College, 190 N. State.

VALENTINE DRESSMKG. COLLEGE — DEsign, milliners, day, eve. 2407 Madison-st.

MACHINERY AND TOOLS.

WOODWORKING MACHINERY—
36 in. H. & W. rip saw, 12 in. saw.
42 in. G & S. trim saw, 12 in. saw.
12x48 in. glue press.
24 in. Egan planer.
Horiz. hollow chisel mortiser.
48 in. Cordesman band resaw.
60 ton hydraulic wheel press.
No. 144 Hamilton gaining machine.
No. 2 Defiance wheel tenoner and cutoff.
No. 67 F. & E. hub mortiser and borer.
METAL WORKING MACHINERY.
No. 7 Becker Mfg. millers.
No. 2½ Hendey Mfg. millers.
14 in.x6 ft. Rockford lathe, Q. C. G. T. A.
No. 50C Becker vertical miller.
6 ft. Niles radial drill.
Big snaps in new and used line shaft supplies, such as pulleys, shafting, belting, etc. Also see us on steel lockers, vault doors, and safes.

WANTED.

Boilers, elevators, tanks, hoists, general machine shop equipment, etc.

HARRIS BROTHERS COMPANY,
35TH AND IRON-STS. [LAFAYETTE 1900].
CHICAGO.

1 BOWSER COBINATION 50 GALLON GASoline and 10 gallon oil tank; 1 Canton 1 ton motor crane; 1 Singer power sewing machine with Diehl motor; 1 sewing machine motor; 1 Stromberg time recorder without master clock. All in good condition at a reasonable price. Inquire Gambill Motor Company, 2230 Michigan-av. Phone Calumet 5800.

ONE SPIRAL CHUTE, GALVANIZED IRON, 24 inches wide slideway, three stories high, with inlets, equipped with fire doors, used nine months; very cheap. College Inn Food Products Company, 125 West Lake-st., Chicago, Ill.

1 SPIRAL CHUTE, GALVANIZED IRON, 24 in. wide slideway, 3 stories high, with inlets, equipped with fire doors; used 9 months; very reasonable. College Inn Food Products, 125 W. Lake-st.

ELECTRIC MOTORS—SPECIAL DISC. THIS week. We buy, sell, repair and exchange all sizes. ARTHUR WAGNER CO., 701 Washington-blvd. Monroe 7410.

WANTED—1 20 INCH SHAPER, 1 28 OR 30 inch drill press, 1 24 or 26 inch disc. grinder. ELECTRIC ROTARY MACHINE CO., 3825 W. Lake.

NEW MOTORS, $8, $12.
¼ h. p. standard makes, A. C. and D. C.
½ h. p., $30. Rm. 605, 128 N. Wells.

3' AMERICAN PL. RADIAL DRILL, ALSO 4' Fosdick No. 2 Kempsmith pl. miller. ESSLEY MACHY. CO., 551 W. Washington.

NEW AND USED MACHINE TOOLS; A FULL line of transmission. TUBOR VELICK & CO., 630 W. Lake-st.

FOR SALE — KETTLES, MIXER TANKS, grinding mills, agitators, other equipment. HELLER-LOEB CO., 143 W. Kinzie-st.

FOR SALE—5 H. P. WAGNER ELECTRIC motor in good condition; reasonable. Peter Nepper, 7438 Murphy-av.

DANCING SCHOOLS.

SEIBERT-LANGMEYER'S,

CHICAGO'S LARGEST DANCING SCHOOL,
506 S. WABASH-AV.

PRIVATE LESSONS—11 A. M. TO 11 P. M. 1 HOUR LESSONS $1.50; 4 LESSONS, $5.

National Academy Dancing.

4 PRIVATE LESSONS, $3.

Auditorium Bldg., 2d Floor, 431 Wabash.

LEARN TO DANCE CORRECTLY, PRIVATE and class lessons. Teresa Dolan, 1208 E. 63d-st., near Woodlawn. Hyde Park 3080. Also 5401 Cottage Grove. Hyde Park 6852.

INSTRUCTION.

JAZZ PLAYING IN 20 LESSONS FOR $25. Christensen Schools, 20 E. Jackson, 526 S. Western, 2204 S. Crawford, 953 Belmont, 2602 Milwaukee, 4757 Madison, 718 W. 63d.

LAWRENCE H. S. REVIEW AND FOREIGN language—French, Spanish, German; day, eve.; terms reas.; free trial. 417 S. Dearborn, R. 401. Harr. 9327.

INSTRUCTION SHORTHAND, TYPEWRITing, bkpg., arith., spelling, made easy; all private inst.; latest office equip.; full secy. course or indiv. subjects. Miss V., Rep. 8261.

BERLITZ SCHOOL OF LANGUAGES. DAY and evening classes. Native teachers. Auditorium, 56 E. Congress-st. Harr. 0392.

FINANCIAL.

We Will Finance You

The expansion of your business, or if you have the detailed plans for a profitable business, bring them to us. If they are meritable and if you are honest, energetic and dependable.

D. J. MULLANE & CO.,
127 N. DEARBORN-ST.

STOCKS AND BONDS.

WE BUY POLISH AND GERMAN Industrial Government and City Bonds. J. S. LOWITZ, 312 S. Clark, Chicago.

LOST AND FOUND.

TO LOSERS.

When you advertise a lost article in The Tribune your advertisement receives the benefit of free listing in The Tribune Public Service Bureau, at 11 S. Dearborn-st., for a period of two months. Such service facilitates the recovery of lost articles. Advertise.

TO FINDERS.

If you have found a cat or dog, a pocketbook, jewelry or furs, and cannot locate the owner through the "Lost and Found" ads in today's Tribune, call and go through the "Lost and Found" index at the PUBLIC SERVICE BUREAU, 11 S. Dearborn-st.

ADDRESS BOOK—LOST—IN MARSHALL Field's dry goods store between 12:30-2 o'clock, Wednesday, June 9; owner's name on front page. Call Diversey 4800, Miss Burch.

BAG—LOST — BROWN UNDERARM, 1800 blk., No. Park-av., Wed. eve. Reward. Spaulding 8256.

BAG OF TOOLS — LOST—T. T. BAKKE, Kedzie 4867, Westinghouse Co.; reward.

BEAGLE HOUND—LOST—BLACK AND white; ans. to name Gyp. Liberal reward. 4018 Newport-av. Kildare 2641.

BILL FOLD—LOST; WITH RAILROAD TICkets and personal cards; reward. C. Misko, ph. State 8489.

BOSTON BULL—LOST—BRINDLE, WHITE, nr. 43d and Ellis; rew. Oakland 4812.

BOX—LOST—CONTNG. SUIT, DRESS, JULY 8. Reward. 1815 Byron-st. Well. 1921.

BRIEF CASE—LOST—TAN COLOR, CONtaining government papers; reward. J. C. WRIGHT, Chicago Beach Hotel.

COLLIE—LOST—COLOR BROWN, WHITE collar. Reward $50. Calumet 1124.

DOG—LOST — 80TH AND HALSTED; FEmale toy brindle Boston bull; Thurs. afternoon; family pet; has stomach trouble. Reward. Call Prospect 0009.

DOG—LOST—MALE, BEAGLE HOUND, black, white, and tan; has scar on left front leg; good reward. KAELIN BROS., Florists. Tel. 230, West Chicago, Ill.

DOG — LOST—MALE BOSTON BRINdle bull with white head, brown spot on one ear. Ans. "Buster." Rew. Kenwd. 6029. 4612 Michigan.

DOG—LOST—WHITE AND YELLOW COLlie, female. Liberal reward for return or information. Tel. Graceland 2338.

DOG—LOST—TOY POODLE, VIC. 46TH AND Drexel-blvd. Rew. Ph. Drexel 7142 after 6.

DRESS—LOST—GREEN SATIN SLIP 2 PCE. dress, bet. Wells and Menominee. Lincoln 3432.

GLASSES—LOST—JULY 4, IN YELLOW CAB, shell rimmed glasses in case marked Tacoma, Wash. Reward. Phone Columbus 0116.

KEYS—LOST—ON NO. SIDE BUS, OR NR. drive on Division. Sunny. 9397.

MONEY—LOST—$7, BY WORKING GIRL. Wed. eve. 740 S. Humphrey-av. Oak Park 7405.

MONEY—FOUND—NORTH SIDE; OWNER may have same by identifying it. Call Mr. Thomas, between 12 and 1. Graceland 7169.

NECKPIN—LOST.

2 skin stone marten, July 10, either in lobby New York Life or Child's Restaurant, Monroe-st. Reward. Phone Harrison 5158.

PAIR OF BABY ARCHES—LOST—LOOP store, July 9. Reward. Drexel 7471.

PIN—LOST—SILVER RHINESTONE ARROW pin, I. C. or loop, Thurs. Rew. Midway 0848 after 6.

PURSE—LOST—MON., C., M. & ST. P. TR'N, money and keys. Ret. 2143 Nordica. Rew.

RING—LOST—DIAMOND PLATINUM; WILL party who called Tribune Public Service Bureau about a diamond ring found please call Forest Park 1514J.

RING—LOST—GOLD CAMEO, BETWEEN Chicago Beach Hotel and 5200 Park-av. Reward. Address Rm. 423 Chicago Bch. Hot.

SABLE FUR NECKPIECE—LOST—IN MANdel's or Field's or on Wabash bet. Mandel's and Field's. Rew. Rogers Park 7982.

SCARF — LOST — SUNDAY NIGHT ON Michigan-av., near 31st, brown baby fox scarf; liberal reward for return to 3143 S. Michigan.

SUIT CASE—LOST—WILL PARTY WHO took suit case from doctor's office in Marshall Field bldg., July 9, return contents to 1248 Strauss bldg., and receive reward. No questions asked.

WRIST WATCH — LOST — "ELSIE" ENgraved on back; lost on Madison or State-st., between Chicago theater and Northwestern station Wednesday night. A. Vogler, Republic 6332.

WRIST WATCH—LOST—BET. LA SALLE-ST. Sta.-Washington-st.; rew. Stewart 3731.

$500 REWARD

and no questions asked for return of goods taken from delivery automobile of the Robert M. Birck Co. of Evanston, stolen last Thursday, July 3d about 2 p. m. from the Allerton club. Automobile recovered about 2 hours later, abandoned in rear of 1635 Hasting-av. The garments, gloves, blankets, curtains, draperies, and silk linings are of little value excepting to owners. Will pay above reward like good sport and will appreciate and pay for any information that will help to recover above goods. Arrangements for return can be made by phone, Oakland 2550. ROBERT M. BIRCK.

PERSONAL.

PERSONAL—ANY PERSON KNOWING THE address of James N. Spencer, formerly of 6424 Greenview-av., or 7451 N. Clark-st., will confer a favor and receive liberal compensation by phoning VIVIAN FAYE, Dearborn 3541.

PERSONAL—F. J. COLIGNON, REFEREE in bankruptcy, 407 Bellin Bldg., Green Bay, Wis., in re; J. F. Davis & Son, Bankrupt. Unless heard from in three days truck will be sold at public auction. 213 Wendell-st.

PERSONAL—ANNA: EVERYTHING YOURS. Return. Forgiven. Your mother sick again, is calling you. So are children. Wire if you need ticket. 339. FRANK.

PERSONAL—I HAVE SOLD THE KENWOOD Market at 739 E. 47th-st. and will not be responsible for any debts contracted by this business. PARKER BOVEY.

PERSONAL—MAN TOURING TO CALIF. would like to have 1 or 2 men to share exp.; ref. Address P 581, Tribune.

PERSONAL—MAN DRIVING WEST WOULD like to share expenses with 1 to 3 men; ref. Address O 597, Tribune.

PERSONAL — NOT RESPONSIBLE FOR debts contracted by any one but myself. Fred Kindle, 1916 S. Fairfield, Chicago, Ill.

PERSONAL—WILL NOT BE RESPONSIBLE for debts contracted by any one but myself. Peter Sutton, 125 S. Paulina.

PERSONAL—WANTED TO ADOPT, NEWLY born baby, boy preferred. Phone Monroe 2819 between 11 and 2.

PERSONAL—3 YOUNG MEN TOURG. EAST for 2 wks., July 13; want 1 or 2 men to share exp.; ref. exc. Aust. 4745. Hylan.

PERSONAL—I WILL NOT BE RESPONSIble for any debts other than those contracted for myself. ROBERT R. DIXON.

PERSONAL — BABE: COME HOME AT once. I love you. LUCILLE H.

PERSONAL — GUST: COME HOME. ALL O. K. Mother and Bill. Kalamazoo.

BUSINESS PERSONALS.

ELLA LOUISE KELLER,

36 S. State-st. Superfluous hair, multiple electrolysis, guaran. permanent. Cent. 6468.

PERSONAL—SUPERFLUOUS HAIR PERMAnently removed by multiple electrolysis. MME. STIVER, 1009 Marshall Field Annex.

GOLD, SILVER, PLATINUM, DIAMONDS—Crowns and bridges bought. Full value paid. U S Smelting Works, 120 S. State-st.

LEGAL NOTICES.

TO CREDITORS OF HOFFMAN & POTTER, Inc.:
Under order of the Superior Court of Cook County, all persons having claims against Hoffman & Potter, Inc., are required, on or before August 1st, 1924, to file same with the undersigned Receiver. Claims shall be supported by affidavit setting out amount and nature thereof. If not filed, claims will be disallowed.
ROBERT B. HRUDICKA, Receiver,
1600, 110 S. Dearborn-st.,
Chicago, Illinois.
William Friedman, Attorney for Receiver.

CREDITORS!

Any amount due by Walter Lakomski, being in Grocery and Meat Market business at 13149 Baltimore-av., Hegewisch, Ill., may be received on or before August 1, 1924, at the office of
JOHN JANOWSKI,
Real Estate Broker,
13301 Baltimore-av. Hegewisch, Ill.

THE PARTNERSHIP HERTOFORE EXISTing between Noah Grossman and Robert E. Schreiber, under the business names of "LOOP SIGN CO." and "GROSSMAN BROS." has been by mutual agreement legally discontinued since July 7, 1924. Mr. Grossman is continuing the business.
NOAH GROSSMAN.
ROBERT E. SCHREIBER.

THE PARTNERSHIP OF J. H. LEVEY AND Harry Goot doing business as The Square Shoe Shop 2823 West 22d-st., has this day been dissolved. Harry Goot will only be responsible for debts contracted by himself in this firm name. H. GOOT.

R. WIGGLESWORTH AND WM. J. BEGUE have taken over business formerly known as The Harrison Tire and Battery Service at 809 Garfield-st., Oak Park, Ill. Creditors present bills within 5 days.

TYPEWRITERS AND SUPPLIES.

ALL MAKES — GUARANTEED LIKE NEW. Lowest prices. Easy terms. Rented 3 Mos., $5 up; applied if purchased. Adding Machines and Check Writers. New and rebuilt portables. Cent. 3630. Young Typewriter Co., 169 N. Dearborn-st.

ANY MAKE SOLD, RENTED, REPAIRED. RENT A CORONA, 3 MONTHS, $7.50. Rental applies on purchase. CORONA TYPEWRITER SALES CO., 72 E. Randolph-st. Central 4750.

NEW, REBUILT, AND SLIGHTLY USED—$15 up. Retned 3 mos., $5 up. Rent applied. Manufacturers' Type. Clearing House, Inc., cor. Lake and Dearborn-sts. Central 6034.

TYPEWRITERS, $10 AND UP; E Z TERMS. Rented 3 months, $5. Repairing and overhauling. RELIANCE TYPEWRITER EXCHANGE, 68 W. Washington. State 2858.

FOR SALE—ROYAL TYPEWRITER WIDE carriage, machine used 3 months. Harrison 0583.

TYPEWRITERS, ADDING MACH. RENTED, sold, exch. Largest stock, lowest prices. Reliable Co., 170 W. Washington. Dear. [illegible]

TYPEWRITERS, ADDING MACHINES RENTed, sold, E Z terms. Am. Typewriter Ex., 111 N. Dearborn, 7th floor. Central 8748.

REBUILT GUAR. UNDERWOODS, ROYALS, Rems. and others; $15-$25. 843 Madison.

GUARANTEED FINE TYPEWRITERS, cheap. Wab. 6152. R. 51, 30 W. Adams-st.

UNDERWOODS, $2.50 MONTH; 3 MONTHS, $6. Rent app. 504 Ry Exch. Bldg. Har. 2463.

TO RENT—ROOMS—SOUTH.

BLACKSTONE-AV. — TO RENT — FRT. RM. with lav. nr. Chi. Beach hotel; priv. fam.; 51st. I. C.; reas. Atlantic 3652.

BLACKSTONE, 5714—TO RENT — SNGLE., dbl., en suite; meals a la carte; reas.; nr. U. of C. pk., golf, lake, bus, I. C., sur. H.P.2780.

BLACKSTONE, 5344—TO RENT—RMS.; NR. lk., pks.; r. w.; I. C. ex., bus; mis. optl.

BLACKSTONE, 5461 — TO RENT — LGE. attr. rms., in-a-door bed; I. C. exp.; reas.

CARPENTER, 6843—TO RENT—LG., LGT. frt. rm., suit. 2; reas.; gd. trans. Nor. 8826.

CHAMPLAIN, 6156, 3D—TO RENT—NICE front room; private family; ref. required. Phone Fairfax 7569.

COTTAGE GROVE, 3734—TO RENT—SGL., dbl. rms., $3 wk. up; hskg. rm., $6 up; mod.

CORNELL-AV., 5510—TO RENT—LARGE, new, furn. outside rms.; in-a-dor beds; pri. bath; near Jackson Park.
CORNELL HOTEL. FAIRFAX 5400.

CORNELL, 5534—TO RENT—2 SGL. RMS., $5-$6; nr. park, lake, I. C. ex., bus. Dor. 0570.

CORNELL, 5237—TO RENT—ATTR. OUTside rms.; r. w., nr. lake, pk., golf, I. C. bus.

DREXEL, 4020—TO RENT—LG. NEW. DEC. rm., 4 windows, suitable for 2, $10 week; nice sleeping rm., $3.

DREXEL, 4730—TO RENT—DES. MOD. RMS.; run. w.; also 2 rm. suite, use of kitchen.

DREXEL, 4518—TO RENT—BEAUT. FURN. lge. rm. and dressg. rm., tw. beds, reas.

EAST END, 6737—TO RENT—LG. FRT. RM. nr. Jack. Pk.; gent.; pvt. fam. Mid. 0558.

ELLIS, 4025—TO RENT—OUTS. RM., ADJ. bath; $7; priv. fam.; victrola. Oak. 1391.

ELLIS-AV., 6400, 3D—TO RENT—RMS., sgl. or dbl.; kit. priv.; reas. H. P. 10467.

ELLIS-AV., 3535—TO RENT—COZY RMS., $5, $6, $7 wk.; 10 min. loop. Doug. 7100.

FIFTIETH-PL., E., 647, 2D—TO RENT—FR. r.; 2 bus. women or marr. cpl.; $10 wk.

FIFTIETH-ST., E., 556—TO RENT—BEAU. furn. frt., $5; ref. req. Ken. 7006.

FORTY-SEVENTH-ST., E., 1030 — TO RENT—Attr. newly furn. rms.; suitable 1 or 2.

GARFIELD-BLVD., E., 334, 1ST—TO RENT—Large frt. rm.; also single rm. with private bath; Wash. pk. and 55th L exp.

GARFIELD-BLVD., W., 529, 2D—TO RENT—Slpg. and hskpg. rms., $5-$8. Ph. Englewood 2301.

GARFIELD-BLVD., E., 216—TO RENT—PRIvate fam.; frt. rm.; exc. trans. Drexel 6832.

GRAND-BLVD., 4310, 1ST—TO RENT—DBL. rm. adj. bath; kit. priv. Atl. 3581.

GRAND-BLVD., 4714, 2D—TO RENT—LGE. lgt. rm., priv. bath., reas.; bus, L, surf.

GREENWOOD, 4438—TO RENT — NEWLY furnished outside rooms; running water; 1 room suit. for 4; priv. bath; surface, L, I. C and bus.

GREENWOOD-AV., NR. 63D—TO RENT—Nice large living rm.; lady employed; kit. privileges. Dorchester 0296.

GREENWOOD, 6415, 2D—TO RENT—ROOM, $8 for 2, $6 for 1; near L. Mid. 9599.

HARPER, 6037, 3D—TO RENT—OUTSIDE rm.; women pref.; ref.; I. C., L. Dor. 7562.

HYDE PARK-BLVD., 5144—TO RENT—LG. rm. with pri. bath, overlkg. lake, park; 1 blk. so. of Chicago Beach Hotel. Mid. 6603.

HYDE PK.-BLVD.—TO RENT—DES. R. FOR gent; nr. lake, I. C., bus. Drex. 5077.

INDIANA, 5301-9—TO RENT—COR. GARfield, Ray bach. apt.; beau. fur.; r.w., shwrs.

INDIANA, 4746—TO RENT—LGE. FRT. RM.; also rms., hot and cold water; bus, L, surf.

INGLESIDE, 6320, 3D—TO RENT—LG. FRT. rm.; suit. 1 or 2; priv. fam. Dorch. 3285.

INGLESIDE, NR. 62D—TO RENT—FRT. RM. Nice apt.; pri. fam.; all trans. H. P. 9627.

INGLESIDE, 6334—TO RENT—LGE. OUTside rm.; kitch. if desired; clean; reas.

KENWOOD, 5116—TO RENT—NICELY FUR. rm., I. C. X, bus, surf.; gents. H. P. 9139.

LAKE PARK-AV., 4206—TO RENT—NICEly furn. lg. lt. front room; mod.; reas. Barger, 2d floor. Ph. Kenwood 7633.

LAKE PK., 4919—TO RENT—MOD. RM., bath; $8; lt. rms. adj. bath, reas. nr. bch.

LAKE PARK, 4923, 1ST AND 2D—TO RENT—Beau. rms.; best living cond. Drex. 3901.

MINERVA, 6417, 2D—TO RENT—LGE. FRT. rm.; I. C. L; nr. 63d. Hyde Park 5092.

MICHIGAN-BLVD., 5221, 3D—TO RENT—Lge., desirable front rm., priv. lav.; also single rm.; priv. bath; business people only; bus, L. surf.

MICHIGAN, 2446—TO RENT—ALL HAVE bath; dis. beds, lav., toilet; clo. in all rms.; some kit.; rates $12 and up; newly dec.; gd. trn.; homelike; ref. ex. Vic. 0202.

MICHIGAN, 4906, 3D—TO RENT—LGE. attr. rm., priv. bath; 1 or 2; no other rmrs.; all trans.

MICHIGAN, 4326, 1ST—TO RENT—LGE. well fur. rm., adj. bath; also sgl. rm. pri.

MICHIGAN, 4119, 2D—TO RENT—LG. OUT. rm. adj. bath, shower; pri. fam.; reas.

PRAIRIE-AV., 5247—TO RENT—LGE., LGT. room, breakfast apt. Ph. Kenwood 3099.

PRAIRIE, 5818—TO RENT—LOVELY FUR. large, light, airy rooms, $4.50 up; exp.

SIXTIETH-ST., E., 1423—TO RENT—NICELY furn. rm.; marr. cple. or 2 girls; all trans. Ph. Dorchester 7538.

STONY ISLAND, 6262—TO RENT—1 OR 2 rms. for 1 or 2 ladies; after 5.

WOODLAWN, 6129, 1ST—TO RENT—ATtrac. rm.; exc. trans.; kitchen priv.

TO RENT—WELL FUR. RMS., ADJ. BATH; piano; I. C., bus, surf., to ladies emp. Drexel 1492.

TO RENT — LADY WILL SHARE COMP. furn. 3 rm. apt. with 1 or 2 girls emp.; best trans.; nr. lake; reas. Oak. 6473, evenings.

TO RENT—RM. FOR MAR. CPLE. OR 2 gentlemen; good trans. Englewood 1907.

TO RENT—WASHINGTON PK.-CT. RM.; lav.; gent.; quiet res. Drexel 8050.

TO RENT—OPP. JACKSON PARK, NR. 60TH-st., large room; priv. fam. Dor. 4620.

TO RENT—FR. RM., PRI. FAM.; NR. PK.; 61st "L" sta., bus, sur. Englewood 6868.

TO RENT—ROOMS—SOUTHWEST.

WASHTENAW, 6336—TO RENT—WELL FUR. rm.; pri. fam.; mod.; gd. trans. Pros. 7758.

TO RENT—ROOMS—NORTH.

AINSLIE-ST., 946—TO RENT—BEAUT. LIVing rm., sun par.; suit 3 or 4; twin beds; adj. shwr.; smaller rm.; Arg. X, bus. Simpson.

ARLINGTON-PL., 437—TO RENT—SGL. RM., adj. bath; lge. closet; r. w.; ½ blk. pk.

ARTHUR, 1309, 1ST—TO RENT—RM., PRI. bath; n. and s. exp.; blk. Loyola exp. Shel. 8369.

ASHLAND-AV., N., 5335, 2D—TO RENT—1 or 2 rms.; nice. furn. Sunnyside 4648.

ASTOR-ST., 1209—TO RENT—LARGE FRT. rm.; twin beds; r. wat.; nr. bch., all trans.

BARRY, 558—TO RENT—WELL FURN. outside rms.; gent.; ex. trans. Buck 4250.

BEACON, 4407, 1ST—TO RENT—ROOM, ADjoining bath; bus, L. surface.

BIRCHWOOD-AV., 1507—TO RENT—LIGHT, airy rm., 1 or 2 gents. Rogers Pk. 5512.

BITTERSWEET-PL., 700, 2D—TO RENT—On beach and garden, beaut. large single rm.; also lg. rm., fireplace and sleep. porch; lovely home; close in; reasonable.

BRIAR-PL., 615—TO RENT—LG. FRT. RM. beau. furn.; piano; exc. trans. Well. 9135.

BROADWAY 4049—TO RENT—L. V. 7111.
BROADWAY ARMS.
BEAUT. RMS. AND SML. APTS. VERY REAS. SEE TODAY. FURN. COMPLETE.

BROADWAY 3176, 2D—TO RENT—OUTS. dbl. rm., $7; all trans.; nr. lake, pk.

BRYN MAWR-AV.—TO RENT—BEAUT. front rooms; ex. trans. Ravens. 7604.

CARMEN, 1313, 2D — TO RENT — LT., CL. rm., pri. fam., lady emp.; brkfst. opt.; reas.

CASS, 820—TO RENT—SGL.-DBL. RMS., frt., r. wat., shower; walk. dist. all trans.

CLARENDON-AV., 4187, 2D—TO RENT—2 furnished front rooms; running water; kitchen privileges. Call after 3 p. m.

CLARK, N., 2573, 2D—TO RENT—LG. BEAU. fr. rm.; nr. Linc. Pk.; best tran.; reas.

CORNELIA, N., 667, 2D—TO RENT—LGE. rm.; reas.; surf., bus, "L." Grace. 6813.

DEARBORN, N., 1425, THE PARKSIDE—TO Rent—Nr. beach, Linc. Pk., lge. single, dble. rms.; bth., run. water; 10 min. loop; $7 to $16; ref.

DEARBORN, N., 1519—TO RENT—NICE F. rm.; run. water; adj. bath; suit. 1 or 2.

DOVER, 4442, 2D APT.—TO RENT—NEWly furnished front room, single or double; private; references required. Ardmore 2042.

EASTWOOD, 857 — TO RENT — NR. WIL. beach.

THE EASTWOOD.

Large outside rms.; run. water; $7 up. Sunnyside 0911.

EASTWOOD, 814, 2D—TO RENT—CLN.—NO other roomer; Gentile; lake; Wilson sta.

EDGECOMB-PL., 933, WELLINGTON HOTEL To Rent—Cool outside rooms, $6-$12.

ELM-ST., W., 14—TO RENT—BEAUTIFUL furnished single room, $7.50; walking distance. Superior 7655.

GALT-AV., 905—TO RENT—NICELY FURN. room for 1 or 2, nr. lake and conv. to all trans. L. E. Beardsley.

GREENVIEW, 4537, 2D—TO RENT — COZY sgl. rm., $6; home priv. Sunny. 5233.

HAMPDEN, 2715, 3D—TO RENT—ATTRACtive outside rm. with lavatory; also connect. rm.; nr. lake, park, trans. Linc. 3612.

HOLLYWOOD, 1025 — TO RENT—GABLES Apts., most beaut. rms. on N. S.; $8-$35; exc tran.; Bryn Mawr L. Evans. Sunny. 1244.

KENMORE, 4837, 2D—TO RENT—LARGE well furn. frt. rm., twin beds; lav. Also other rm. 2 baths, showers. Nr. lake, L. bus.

KENMORE, 5017—TO RENT—MOST EXclusive N. S. loc.; rms., $10 up; showers, baths, comp. serv.; Argyle L; blk. bch., bus.

KENMORE-AV., 4640—TO RENT—SINGLE rms.; running water and phone; $7 a wk.; double, 8 to $9 a wk.

KENMORE, 4857—TO RENT—NICELY FUR. sgl. and dbl. fr. rms.; Lawr. L, bus, bch.

KENMORE, 5640—TO RENT—VERY DES. frt. room; 1 blk. beach, Bryn Mawr L; reas.

KENMORE, 4927—TO RENT—NICELY FUR. fr. rms.; run. wt., bch.; Arg. ex., bus; reas.

KENMORE, 4923—TO RENT—LG. LT. R. sgl., dbl., $5 up; also kitntte, $10; L. bus.

KENMORE, 4654—TO RENT—FRT. PARL.; newly furn.; nr. lake and trans. Edg. 4446.

KENMORE, 4853, 2D—TO RENT—PLEAS. rm. next to bath, suit. 1 or 2; priv. fam.

KENMORE, 5103—TO RENT—JUST OPEN, beaut. dec., well fur., r. w., $6 up; L, bch.

LAKE VIEW-AV.—TO RENT—PLEAS. RM. in attrac. home, opp. Linc. Pk., for refined young bus. woman; breakfts. opt. Call before 10:30 a. m. or after 6 p. m. Linc. 3030.

LA SALLE, N., 1724, 3D—TO RENT—LGE. room overlooking Lincoln Park; 1 or 2 people employed.

LAWRENCE-AV., 1033—TO RENT—SINGLE and dbl., run. water; twin beds; bus, L, near Sheridan-rd.

LAWRENCE, 914—TO RENT—LG. FR. RM., tw. beds, $10; other rs., $6-$10; lk., bus, L.

LAWRENCE-AV., 819—TO RENT — COOL rms., twin beds; 2 blks. to lake. Edge. 6856.

LELAND, 936, SHERLAND—TO RENT—SGL., dbl. rs., 3 rm. suite, r. w., shrs.; Wil. L, bch.

MAGNOLIA, 4500—TO RENT—IDEAL LGE. frt. rm. for refined people; run. water; priv. pch.; cor. bldg.; cpl. or 2 gents. Wil. L.

MAGNOLIA, 4454, 2D APT.—TO RENT—CL. lt. rm., adj. bath; pri. pch.; pri. fam.

HAMPDEN-CT., 2717, 2D—TO RENT—SUNny dbl. rm.; pri. fam.; near Diversey, Lincoln Park; prefer middle aged gentleman. Call eves. Lincoln 8256.

MELROSE, 548, DILLE—TO RENT—LRG. lt. r., to 1 or 2; view Linc. pk. Well. 0179.

MELROSE, 548, 1ST—TO RENT—LARGE, new, outside rooms; near lake; good trans.

MICHIGAN-AV., 747, 2D—TO RENT—FRT. sgl. rm., walk. dist. Ostrand, Sup. 7765.

MICHIGAN-AV., N., 745, 1ST—TO RENT—frt. rm., also rm. with run. water; $7-$8.

MICHIGAN, N., 747, 1ST—TO RENT—LGE. frt. rm.; twin beds. Victor La Marre.

MONTROSE, 853—TO RENT—LRG. RMS., R. w., showers; phones; club life; near beach.
Montrose Bachelor Apts.

MONTROSE, 900—MARSH APARTMENTS—To Rent—Well furn. rooms, r. w., newly dec.; $6-$12; near beach, L, bus, surf.

MORSE-AV., 1305 — TO RENT—NEWLY furn. in walnut, for 1 or 2; lake and L 1 block. Ph. Sheldrake 6702. Ladd.

MORSE-AV., 1142 — TO RENT—LGE. LT. furn. rm.; gent.; bath; pri. fam.; nr. L. R. P. 4533.

OAK-ST., E., 113—TO RENT—ROOM; RUNning water; suitable for 2.

OAKDALE, 852, 3D—TO RENT—NICE COMfortable front room; $6 week.

PINE GROVE, 3633—TO RENT—EXCEPT. well furn., large attractive rms., nr. park and lake, ½ block bus and surface.

PINE GROVE, 3173, 1ST—TO RENT—LGE. frt. rm. to couple emp. or bus. woman; pri. fam.; no other roomers. Grace. 7497.

RACINE, N., 4631—TO RENT—SGL.-DBL. rms., $5-$10 wkly.; Wil. L. Sheridan Park Hotel.

RACINE, N., 4517, 1 BLK. TO WILS.-AV. sta.—Fr. side rms., reas. Sunny. 2192.

ROKEBY, 3728—TO RENT—LARGE OUTside sgl. rm., $8. Lake View 3118.

ROSCOE, 716—TO RENT—LG. LGT. RM. newly furn.; lake, surf., bus, L; $7-$10. Lake View 7750.

SCHILLER, W., 120—TO RENT—NR. BCH.; sgle. and dbl. rm.; mod.; hskpg. privlg.

SHERIDAN 4621. RAVENSWOOD 3700.

HOTEL GRASMERE.

Lux. furn. rms. with bath, $14 wk. up sgl.; $17 wk. up dbl.; large, clean, quiet; large closets; real hotel service; near lake; us to dr.; Wilson L sta. 2 blk.; loop 18 min.

Sheridan, 4909—Nr. Beach.

Beaut. front rms., twin beds, bath, shower, phone; also dandy sgl. rms.; nr. lake, Argyle exp., bus.

SHERIDAN, 4932 — TO RENT—LG. COOL rm., twin beds, pri. pch., adj. 2 baths; $10; sgl. rm., $7; blk. bch., Arg. X, bus door. Edge. 5259.

SHERIDAN, 655—BET. PINE GR.-LAKE.

LAKE SHORE ARMS.

ROOMS, $10 WEEK UP.

SHERIDAN, 4037—SHERCOMBE HOTEL—To Rent—Lge. outside rms.; running water, telephone, Murphy beds; $8 to $10 wkly.; 1 blk. Sheridan exp., 2 blks. beaches.

SHERIDAN, 4430, RICHELIEU—TO RENT—Rs. for discrim. peo.; home comf. without worry; $5 up; Wil. X; bus, bch. Edge. 6470.

SHERIDAN, 675, 2D—TO RENT—DBL., SGL. frt. rms.; 1 blk. surf. Sher. L. beach.

SHERIDAN, 4340, 2D—TO RENT — VERY des. rm.; pri. fam.; pri. bath. L. V. 7151.

SHERIDAN, 4716—TO RENT—PANTHEON Arms; rm., db., sg.; also kit.; maid serv.

SHERIDAN, 4536—TO RENT—BEAU. RM., adj. shr. bath, twin beds; men; 1st. Gordon.

SHERIDAN, 4926—TO RENT—ATTR. FRT. rm.; priv. porch; $8; Argyle X, bus to door.

SHERIDAN, 4557, COR. WILSON—TO RENT—Rms., gentlemen; very reas. Edge. 4598.

SHERIDAN, 5122—TO RENT—VERY LGE. frt rm., also rm. uri bath; bus, L, bch.

SHERIDAN, 4322—TO RENT—OUTSIDE RS. Run wtr. Wil. ex., bus, surf. $6 up.

SHERIDAN, 4336—TO RENT—COOL RM. with pri. bath; fr.; sing. rms.; nr. bch.; reas.

SHERIDAN, 5053—TO RENT—LGE. COOL rm. with sun par.; also sgl. rm.; ¼ blk. lk.

SURF-ST.—TO RENT—1 RM. OR SUITE, ½ blk. park, drive; ref. exch. Grace. 0924.

WINCHESTER-AV., 4701—TO RENT—NICE room; exc. trans.; Gentile. Rav. 2523.

WINTHROP, 5541, 1ST—TO RENT—LGE. comf. rm., priv. fam.; 1 or 2 men; close L, beach, surf., bus. Edgewater 8454.

WINTHROP, 5208—TO RENT—SGL., DBLE., new. furn.; frt., r. w.; $4-$5-$8; nr. lake, L.

WINTHROP, 4943, 2D—TO RENT—LG. AIRY rm., for 1, $7; for 2, $10; Arg. L.

TO RENT—NICELY FURNISHED RMS., single or double; near Lincoln Park; house privileges. Lake View 3540.

TO RENT—IN SMALL APT., LGT., ATTR. rm., newly furn., to bus. person, nr. lake; bus, Sher. exp., phone. Buckingham 4463.

TO RENT—NEWLY FURN. FRT. RM., SUIT. 2 adults or parents and child; nr. L, surf. Reas. Lake View 1321.

TO RENT—LOV. RM., ADJ. BATH; GENT. emp.; good L trans.; pri. fam.; ref. Buck. 8537.

TO RENT—FRT. SUITE, BEDRM., LIV. RM., twin beds, shower, radio, piano, Vic., bch.; bus, Arg. X, surf.; $7 ea. Sunnyside 4504.

TO RENT—ATTR. RM.; GENTLEMAN; ADJ. bath and shower; pri. fam.; nr. Linc. Pk. and golf course. Phone Wellington 8000.

TO RENT—LOVELY HOME FOR REFINED girl; use entire apt. Edge. 5196.

TO RENT—ATTRAC. FURN. ROOM; PRIV. residence. 1163 Sheildrake.

TO RENT—DESIR. NEWLY FURN., RUN. water; nr. pk.; trans.; $5-$10. Div. 8855-6.

TO RENT—TO BACHELOR; RM. IN COMfort. home; Rog. Pk. Sheldrake 2065.

TO RENT—LRG. RM., LAV., QUIET HOME; gent; nr. L exp.; blk. lake; bus. Edg. 4510.

TO RENT—NEWLY DEC. UNUSUAL LGE. rm. for 1 or 2; 2 blks. lake. Rog. P. 8889.

TO RENT—FINE LGE. FR. RM., ALCOVE bedrm., nr. lake; suit. 2; priv. Buck. 3054.

TO RENT—NICE COOL ROOM IN PRIV. home, opp. Linc. Pk. Call Lincoln 6662.

TO RENT—LGE. FURN. RM., PRI. FAM.; pri. beach; exc. trans.; reas. Ardmore 0342.

TO RENT—RIDGE-AV., NR. BROADWAY, Bryn Mawr L, cl. frt. bdrm., $5. Sun. 5919.

TO RENT—PRIVATE FAMILY; CLEAN room. Buckingham 7509.

MAPLE MANOR,

65 Maple-st., between Dearborn and Clark-sts., and beginning of 1100 block north. Sgl. and double rms., $8.50 to $12; some 3 rm. suites at $18 and $20. Everything brand new; just open; best beds in city; telephone, lav. and closet in all rms.; ideal location; 2½ blks. to Oak-st. beach; 10 min. to loop. Ref. req. Tel. Superior 2650.

MONTEZUMA LODGE,

908-916 WINDSOR-AV.

Outside apts. and rms.; phones, run. water or baths; nr. lake; 20 min. to loop; near Sheridan and Wilson; prices reas. Edge. 7381.

Hotel Wyndon, 828 Windsor.

Attr. rates, with showers, $12.50; 2 pers., $7.50 each; without showers, $8.50-$10 wk.; 2 persons, $5.50-$6.50 ea. Ph. Sunny. 8400.

HOTEL STORY.

A new, clean, quiet place for you to live; special rates to resident guests; best transportation. 2115 Sedgwick-st.

ROOMS—STUDIOS—APTS.

Rush, 630—To Rent—New, furn. or unfurn. rooms; suites and studio apts.; reasonable.

EDGEWATER HOTEL.

Fireproof, new large rooms; phone, elev. 5452 BROADWAY. RENT $9 UP WEEKLY.

TO RENT—ROOMS—NORTHWEST.

ALBANY, N., 2447—TO RENT—LT., AIRY rms., off hall, in Logan-sq.; L and bus.

GRACE, 4155—TO RENT—SPACIOUS RMS., pri. home; kit. pri.; 2 bk. N. W. Key. 0067.

LELAND-AV., 2702—TO RENT—NICELY furn. frt. rm.; priv. fam.; brkfst.; good trans. Rockwell sta. Ph. Ardmore 0808.

LOGAN-BLVD., 2956, 2D—TO RENT—2 R. suite; also outsd. r.; real home. Bel. 7369.

LOGAN SQUARE—TO RENT—1 BLK. L; lge rm. for 2; pri. fam. Ph. Belmont 8162.

WILSON, 3023—TO RENT —LOVELY RM. with yg. cpl.; apt. L; $6; Klots. Main 1920.

TO RENT—LGE. FRT. RM., WITH USE OF liv. rm.; reas.; Rav. L. Keystone 0252.

TO RENT—ROOMS—WEST.

ADAMS, 1407—TO RENT—LGE. DBL. FRT. rms., adj. bath; mod. conv. Haym. 2524.

ADAMS, 5033, 1ST—TO RENT—LG. ROOM priv. family; L, bus, surf. Col. 8345.

CENTRAL PARK-AV., S., 1823—TO RENT—Bright clean room in modern Jewish home; references; $22 month. Rockwell 4243.

CONGRESS, 3327, 2D—TO RENT—3 AIRY slpg. rms., $5 sgl., $7 dbl. V. B. 0655.

FLOURNOY, 3936—TO RENT—DES. FRT. rm., priv. fam.; suit. 1 or 2; ½ blk. surf. and "L"; real home; board opt.; Gentiles.

HAMLIN, N., 124—TO RENT—BEAUT. FUR. rm., adj. bath; private apt. opp. Garfield Park; 1 or 2 gents. Van Buren 1583.

HAMLIN, N., 222, 3D APT.—TO RENT—Large front rm., newly furn. and rm. with priv. lav.; also single rm.; ex. trans.

HOMAN, S., 323—TO RENT—SUITE OF 2 nicely furn. front rms.; steam, elec.; good trans.; golf; $11 for 2, $8 single.

JACKSON, W., 2138—TO RENT—LARGE front room, twin beds, elec. light; good trans. Also 2 rm. hskpg. suite.

JACKSON-BLVD., 2732, 2D—TO RENT—LG. slug. rm., new. dec.; L, sur. bus. Sec. 5584.

KILBOURNE-AV., S., 322, 2D—TO RENT—Front room; steam heat; hot water; private family; Jackson bus; $5 week.

SPRINGFIELD, S., 1905—TO RENT—LGE. airy rm. for young man. Lawn. 5254.

WASHINGTON-BLVD., 2817, 2D—TO RENT—Light front room, newly furn.; use of piano; 2 refined men or married couple in Masonic family; $5 ea. Lake-st. L. Nev. 8889.

WASHINGTON-BLVD., 2024, 1ST—TO RENT—Lg. pleas. room, priv. fam.; suit. 1 or 2. West 4774. Call after 5:30 p. m.

WASHINGTON, 3822—TO RENT—NEWLY furn. cool rm. in new apt.; nr. Garf. Pk.

WASHINGTON-BLVD., 4203, 1ST APT.—TO Rent—Cool fur. room; gent pref.; reas.

WASHINGTON-BLVD., 4821—TO RENT—LG. airy rm.; nr. bath. Columbus 3957.

TO RENT — WILL SHARE APT. WITH lady; finest transp.; Protestant pref.; $10 week. Ph. Mans. 5878 eve., Aust. 6118 days.

TO RENT—FRT. R. SUIT. 1-2; PRI. CONV. to Sears-Roebuck and Y. Kedzie 3224.

TO RENT—ROOMS—SUBURBAN.

TO RENT—NEAR CENT. ST. STA., KITCHEN priv. and garage. Evanston 3643 M.

TO RENT—HOUSEKEEPING ROOMS.

South Side.

BLACKSTONE, 5460—TO RENT—2 LG. LGT. frt. rms., new. dec. furn.; adults. H.P. 0629.

BLACKSTONE, 5601—TO RENT—KIT. APTS. New furn.; reas.; I. C. exp.; phone service.

CALUMET-AV., 6045, 2D—TO RENT—2 rooms, finely equipped; bath; electricity.

CALUMET, 5715, 2D—TO RENT—DESIR. 2 and 3 rm. suites, nr. 58th L. bus; reas.

CORNELL, 5245—TO RENT—CLEAN, FURN. 2 rm. apts.; pri. bath, pch.; reas.; I. C.

CORNELL, 5233—TO RENT—BEAU. APTS. fac. lake, pk.; I. C., bus; reas.; slp. rm. $4.

DORCHESTER, 5336—TO RENT—2 AND 3 rm. apts., 12 min. Loop; I. C., surf., bus.

DREXEL-BLVD., 4147—TO RENT—MOD. 1-2 rm. kitch. apts., with or without priv. bath; in-a-dor beds; reas.; conv. L, bus, surface. MOSHER, Apt. 2.

DREXEL, 4145—TO RENT—KITCH. APTS. 1-2 rms., pri. bath, in-a-dor beds, newly furn.; $12.50 to $20; L, bus, surf. Atl. 4710.

DREXEL, 6442—TO RENT—2 RS., RUN. W., well furn., piano; also sgl. rm. Mid. 7297.

DREXEL-BLVD., 4252—TO RENT — LARGE frt. rm., priv. porch, lav., kitch., reas.

DREXEL-AV., 5436—TO RENT—LT. HSEkeeping rms.; $6 wk. Hyde Pk. 9617.

ELIZABETH-ST., 6338, 2D—TO RENT—FUR. in mod. apt., hskpg. rms. for mar. cple.; porch, yd.; A1 trans.; ½ blk. park. Went. 0401.

ELLIS-AV., 5622—TO RENT—VERY DESIR. 2 and 3 rm. hskp. suites; lge. frt. rms., real kitch.; $12.50-$16.50 per wk.; nr. U. of C.

ELLIS, 4135—TO RENT—LRG. RM., WITH kitcte.; also slpg. rm.; I. C., L, bus. Martin.

ELLIS, 4414—TO RENT—LARGE FRT. RM. kitchenette, run. wat.; I. C., bus, surf.

ELLIS, 4300—TO RENT—MOD. 3 RM. APT.; real kit., all outsd.; ex. trans. Jackson.

ELLIS-AV., 6043, 1ST—TO RENT—BEDRM., dining rm., kit. comp. furn.; adults.

ELLIS, 4165, 2D—TO RENT—2 EMP. PEOple may share desir. house; kitch. privl.

ELLIS, 4457—TO RENT—ATTRAC. LRG. cool lt. frt. rm.; conv. bath; kit'net; reas.

ELLIS-AV., 6143—TO RENT—2 RM. KITCH. apt.; r. w.; gd. trans.; reas. Fair. 1302.

FIFTY-FIFTH, E., 1301, 3D—TO RENT—1, 2, or 3 furn. rms. for hskpg.; nr. I. C., surf., bus; reas.

FIFTY-THIRD, E., 1329—TO RENT—FUR. or unfur. 4 r. apt.; gd. trans. Ken. 10514.

FIFTIETH-ST., E., 1417—TO RENT—NEW. fur. rms., nr. lake, I. C., bus, surf. Dor. 5813.

FORTY-SEVENTH, E., 1115, THE MOSHER—To Rent—Very desir. 1-3 rm. suites; r. w., priv. baths; $8-$15; refurnished and dec. A refined, clean, comfortable place to live.

FORTY-SEVENTH, E., 1152, E—TO RENT—2-3-4 rm. new furn. apts.; I. C., bus, surf.

GARFIELD-BLVD., E., 137—TO RENT—LG. rm., kitchnt., desir.; bus, 55th L. Moffett.

GRAND-BLVD., 4915—TO RENT—1 ROOM kitchnt. apt.; priv. bath opt. Drex. 6909.

GRAND-BLVD., 4911—TO RENT—1 AND 2 rm. fur. suites; run. water; adj. bath.

GRAND-BLVD., 4706—TO RENT—1, 2, 3 r. kt. apts.; pri. bath; Vic.; wk., $11-13.50.

GRAND-BLVD., 3752, THE SAVOY — TO Rent—2-3 rm. apts., $10 up; also sgle. rms.

HARPER, 5210—TO RENT—2 RM. FRT. apts., nicely furn., cool, airy; I. C., bus. $10-$15.

HARPER-AV., 6206, 2D—TO RENT—ATTR. 3 rm. suite; nr. I. C., L. Jackson Pk.

HYDE PARK-BLVD., 1432—TO RENT—UNusual well furn. frt. rm., r. water, with kitchen p.; bch., I. C., bus; $12.50. Ken. 9184.

INDIANA, 4546—TO RENT—2 RMS. AND kit.; clean, mod.; very reas.; excel. trans.

INGLESIDE, 6243—TO RENT—LGE. FRT. rm., twin beds; 2 rm. hskpg., real kitch., slp. pch.; adj. bath; L, bus, surf. H. P. 5854.

INGLESIDE, 6158—TO RENT—2-3 RS., nice fur., adults, $55-$60; U. L. Mid. 5145.

KENWOOD-AV., 4726—TO RENT—2 AND 3 rm. kit. apts., just completed; ex. trans., I. C., surf. lines; reas. Kenwood 5086.

KENWOOD, 6004, 2D—TO RENT—BEAUT. frt. suite; range, ice box; suit. 2 or 3.

KIMBARK-AV., 7039 — TO RENT — ROOM, kitchen privileges in widow's home; married couple or 2 ladies.

LAKE PARK-AV., 3502—TO RENT—LRG., lt. hskpg. rms., $6 up; 2 rms., 1st floor, sep. entrance, opp. park and lake.

LAKE PARK, 4923, 1ST—TO RENT—BEAU. hskpg. suite, nr. I. C. X, bch., $12. Drex. 3901.

LAKE PK., 4919—TO RENT—MOD. LGT. kit. apts., $12.50 wk., fac. lake; I. C., surf.

LAKE PARK, 4017—TO RENT—MOD. 2 RM. base. furn. apt., $30 mo.; I. C., surf., bus.

MARQUETTE-RD., E., 1504—TO RENT—2 rm. suite; r. w.; nr. Jackson Pk., I. C. L.

MICHIGAN, 5242—TO RENT—FRONT 2 room kitchnt. apt.; run. wtr.; priv. bath; good trans.

MICHIGAN-AV., 3811—TO RENT—2 FRT. rms., excl. trans, $10. Boul. 8791.

MICHIGAN, 5040—TO RENT—2 RM. SUITE, Fr. doors, priv. porch; real kitch.; 51st ex.

MICHIGAN-AV., S., 11448—TO RENT—3 furn. rms. for lt. hskpg. Pullman 7959.

MICHIGAN, 5608, 2D—TO RENT—2-3 RM. suites, furn. or unfurn.; r. w.; reas.

OAKENWALD, 4341—TO RENT—ATTR. hskpg. rms. overlooking lake; I. C. L. surf.

OAKENWALD, 4328—TO RENT—NR. LAKE; priv. baths; mod.; L, I. C., bus. Atl. 0270.

OAKWOOD, 830—TO RENT—WINAMAC; 3 rms., kitch., pri. bath; reas.; I. C., bus, L.

PRAIRIE-AV., 5621—TO RENT—3 NICELY furn. rms., 4 large windows; good trans. Normal 1271.

PRAIRIE, 2940—TO RENT—NEW, STRICTly mod., elaborately furnished complete; 2-3 rm. apts.; private bath, $12-$20 week.

PRAIRIE, 5818—TO RENT—UNUSUAL 2 R. suites; priv. porches; very reas.; 58th exp.

PRAIRIE, 5743—TO RENT—CONN. RMS., private kitchen; run. wat.; 58th L; reas.

SIXTY-FOURTH-ST., E., 1439—TO RENT—1-2 r. kit. apts., just furn.; L, I. C., 2 blks. pk.

NEW DANTE APTS.

SIXTY-FIRST, E., 1510—TO RENT—2-3 RM. suites, real kit.; I. C., bus, L. Jack. pk.

SIXTY-SECOND, E., 1527—TO RENT—2-3 rm. suites; real kitch.; I. C., bus, L. Jk. Pk.

UNIVERSITY, 6149, 1ST—TO RENT—CLN. airy 2 and 3 rm. suites, in Woodlawn; good trans.; $9 to $16. Mrs. Johnson.

UNIVERSITY, 6146—TO RENT—ATTRACT. 3 rm. suite; pch., real kit., or front apt.

UNIVERSITY, 6324, 2D—TO RENT—2 OR 3 rms., real kit., por.; L, I. C., surf.

WOODLAWN-AV., 6034-6—TO RENT—4 R4. real kitch., pri. bath, porch, $16.50; 2-3 rms., gas rge., lst. free; children O. K.; $13-$16.50 per wk.; all trans. Midway 8504.

YALE-AV., 6565—TO RENT—CONNECTING bedroom and real kitchen; private entrance; excellent trans. Went. 0160.

YALE-AV., 6565—TO RENT—2 LGE. COMF. hskg. rms., elevator serv.; stm. ht.; excellent trans. Went. 1017.

TO RENT—BEAUT. HSKPG. RMS., REAL kit., overlooking park; exc. trans.; very reas. Phone eves. or Sun., Drexel 4356.

TO RENT—2 ROOMS AND SLEEPING PCH.; summer cottage on lake; 25 min. I. C. trans.; very reas. rent. Saginaw 3580.

TO RENT—2-3 RMS., NEWLY FURN.; 2 blks. I. C. ex.; reas. 5315 Blackstone-av.

6531 WOODLAWN-AV.

2 rms. and kitchenette apts. with screened in porch, $17.50 to $20 a wk. Rms. spotlessly clean and newly furn.

Southwest Side.

TWENTY-SECOND, W., 3651—TO RENT—lgt. clean frt. rm.; good loc.; exc. trans.

TO RENT — FURNISHED RM., HSKPG. privileges; for respectable couple; in modern apt.; no other roomers; nr. "L", surf., and bus lines. Wentworth 0401.

North Side.

AIRDRIE-PL., 923—TO RENT—N. 4100.

THE AIRDRIE HOTEL.

1-2 rm. kitchenettes, some with sleeping pchs.; newly dec.; furn.; very desir. Service.

BEACON, 4700—TO RENT—2 LGE. LGT. rms., Eng. bsmt., beaut. furn., comp. serv. for hskp., $45 mo.; conv. to all trans., bch.

BELDEN-AV., 544—TO RENT—FRT. NO. room and kitch'ette; run. w., ice box, laun.

BROADWAY, 4049. LAKE VIEW 7111.

BROADWAY ARMS.

ESPECIALLY INVITES VISITORS TO CHICAGO. BRIDES AND GROOMS. REFINED YOUNG PEOPLE EMPLOYED. 1, 2, 3, 4 RM. KITCH. APTS. Furn. comp.; gas, elec. lt., bed linen, dishes, etc.; all trans. $12-$20 wk.; $50-$120 mo.

BROADWAY, 4350, 2D—TO RENT—NICELY furn. housek. room; opp. bath; elect.; at Sherid. and Montrose; near Wilson L; $6.

BROADWAY, 4040—TO RENT—2 ROOM suite; real kitch.; wall bed; also 1 room kitnt.; run h., c. wat.; Shr X, bch., bus, surf.

CARMEN, 1223—TO RENT—2 RM. furn. suites; H. W. H.; exclu. K., R. W.; L; $6-$10. Edg. 2261.

CLARK, N., 2732 — TO RENT — JUST furn. attr. 2 rm. suites; in-a-dor beds.

NEW STANLEY APTS.

CLARK, N., 2573, APT. 3—TO RENT—LGE. frt. rm. with kitch. arrangement, $10; also slp. rm., $6; nr. Lc. Pk. Lincoln 0942.

CLARK, N., 1004—TO RENT—3-4 RM. APT.; mod.; real kit.; 2 beds; nr. bch. W. D.

CLARK, N., 853—TO RENT—NR. BCH.; 2-3 rms.; mod.; comp. kit.; 2 beds; ice box. W. D.

CLEVELAND, 2217—TO RENT—FRT. RM., kitnt.; run. w., elec.; adults; nr. pk.; reas.

CLIFTON, 4520—TO RENT—2 LRG. RMS., rl. kitch.; priv. pch.; all fur., $13; ½ blk. Wilson L.

CRESCENT-PL., 911—TO RENT—1 AND 2 rm. apts., nr. Sher. exp. and beach, $9 & up; suite; clean; real kit.; Wil. "L." Lange.

DAKIN, 826—TO RENT—PLEASANT RM.; also single rm., $4; 1 blk. transportation.

DEVON-AV., 1219—TO RENT—22X12 FT. furn. front rm.; gas; elec. l.; h.-c. water.

DIVERSEY-PKWY., 823, 2D—TO RENT—1 or 2 rms., $8; home priv. Buck. 3225.

EASTWOOD, 857—TO RENT—NEAR WILson bch., $10-$22 rm. suites for particular people, $10-$22 per week. Sunny. 0911.

EASTWOOD, 930—TO RENT—DANDY 3 R. suite; clean; real kit. Wilson L. Lange.

FULLERTON-AV., 742, 3D—TO RENT—2 LG. hskg. rms., suit. for 3 or 4 wks.; $16.

FULLERTON, 1128—TO RENT—1 RM. KIT. apts., furn.; best trans. $3-$14 week.

GRACE, 628—TO RENT—1-2 RM. KITCH. apts., pri. bath; also slp. rms., $12 up.

GRACE, 628—TO RENT—NEW, BEAU. FUR. kitch.; $12 up; also sing.; $12 up.

HILL-ST., 201—TO RENT—4-5 RMS., MOD. priv. bath; comp. kit.; 2 beds; $18. W. D.

KENMORE, 5103—TO RENT—FRT. 2 RM. kitnt.; all transp.; Wilsons bch. Sun. 8421.

KENMORE AND WILSON-AV.—TO RENT—$75 up, kitchenette apts. Hotel Kenmore.

KENMORE, 4739—TO RENT—3 RM. HSKPG. suites; cool; 2 beds; make your own price.

KENMORE, 4740—TO RENT—1-2 R. APTS. 1 blk. Lawr. L, bus, nr. lake; new dec.; fur.

KENMORE, 4520—TO RENT—3 R. SUITE real kitch.; pch.; nwly. dec.; ½ blk. L, bus.

[illegible]

GENEVA APTS.

KENMORE, 4719, 2D.

[illegible]

OGDEN PKWY. APTS.

[illegible]

SHERIDAN-RD., 4815.

[illegible]

Wrightwood, 656, House.

[illegible]

MAPLE MANOR.

[illegible]

NEW ROSSINGTON APTS.

[illegible]

BOARD AND LODGING—SOUTH.

[illegible]

BOARD AND LODGING—NORTH.

[illegible]

ATTRACTIVE HOME.

[illegible]

BOARD & LODGING—NORTHWEST.

[illegible]

BOARD & LODGING—SUM. RESORTS.

[illegible]

ROOM AND BOARD WANTED.

[illegible]

HOTELS.

COTTAGE GROVE, [illegible]

HOTELS.

LOVELY SUITES FOR SUMMER
AT MARKED REDUCTIONS.

It's mighty nice to be near the lake in summer time; nice for you; nice for your family.

We have a few 2 and 3 room suites that we are offering at comparatively low prices to desirable guests who appreciate a home atmosphere.

They are very large, roomy, light, and furnished in perfect taste. Each suite includes sun parlor and breakfast room. And, of course, maid service, gas, heat, and light are free.

Come in by all means and inspect them. Other smaller apartments as low as $115.

Everything is so convenient. Lake only a minute away. L and surface lines within two blocks. Bus stops at door.

BUENA TERRACE
APARTMENT HOTEL,
4246 SHERIDAN-ROAD.
BUCKINGHAM 0300.

MORE THAN A HOTEL AND MORE THAN A HOME.

Hotel Somerset is Chicago's apartment hotel unexcelled in location and unequaled in its number of hotel and home advantages. Dining rooms, restaurants, tearooms, ballrooms, and solarium.

And cozy, exquisitely furnished apartments with windows overlooking the lake or Chicago's most beautiful boulevard. Quick, easy transportation. Rates surprisingly moderate. Phone or write for floor plans now.

Harvey's Famous Orchestra makes the roof garden a summer paradise. Come on Saturday.

HOTEL SOMERSET
Sheridan-rd. at Argyle-st.
Sunnyside 7000.

THE NEW
EVANSHIRE
EVANSTON,
MAIN-ST. AND HINMAN-AV.
Beautiful inside and out and as comfortable as it is good looking.
20 MINUTES TO LOOP.
On N. W. R. R. or ELEVATED; both stations one block away; located in ideal residential district near good stores and shops.
A CAFE THAT YOU WILL LIKE.
Wonderful dollar dinners.
Rooms $18 per week and up.
PHONE
EVANSTON 8800

The Melrose
Apartment Hotel
451 MELROSE-ST. AT SHERIDAN-RD.
Overlooking Chicago Yacht Harbor
Kitchenette apts., uniquely furnished in 2, 3, and 4 room suites.
Superior hotel service; also garage.
One-half block to bus and surf. trans.
ATTRACTIVE SUMMER LEASES.
Tel. Buckingham 1200
MANAGEMENT M. M. MILLER.

Savoy Hotel
MICHIGAN-BLVD. AT 30TH-ST.
10 MIN. TO LOOP, BUS TO DOOR; 300 NEWLY DECORATED AND REMODELED RMS. AT A COST OF $50,000. RATES, SGLE. RMS., DETACHED BATH, $1 TO $2 PER DAY, $6 TO $12 PER WK.; DBLE. RMS., ADJ. BATH, $2 TO $3 PER DAY, $9 TO $14 PER WK. CALUMET 5652.

DEARBORN CLUB-HOTEL
1244 N. DEARBORN-ST.
DISTINCTIVELY INDIVIDUAL.
Club features for men and WOMEN; swimming, athletics, handball, bowling, billiards, pool; new 14 story FIREPROOF bldg., just opened, near Lincoln Park, lake, beach; walking distance to loop; 300 luxuriously furn. rms., single or en suite; lowest rates $2-$5 per day; $10-$25 per wk. Inspect today. PHONE SUPERIOR 4980.

Lincoln Park Manor
500 FULLERTON-PKWY.
ARLINGTON.
530 ARLINGTON-PL.
At Lincoln Park; 12 minutes Loop; new 1-2-3 r. kitchenette apts.; hotel rooms; $65 mo. up; beautiful furnishings; most exclusive residential hotel. Lincoln 4780.

The Seville
4144 SHERIDAN-RD.
1 and 2 room apartments, completely furnished for housekeeping. Best hotel service. Rates $25 a week and up. Phone Lake View 9000.

THE SHELDRAKE
Kitchenettes of 1, 2, or 3 rooms include hotel service. Rates $90 to $150 per mo. Also attractive rms. with bath, $15 per week. CLARENDON-AV. BUS TO DOOR, or elevated and surface lines; 15 minutes to Loop. 4518 Clarendon-av. Phone Edgewater 8600.

Drexel Arms
FINEST BOULEVARD VIEW.
Full hotel service, 200 rooms; $2-$5 dly.; $10-$21 wkly. Cars, bus or taxi to door. Exceptional cafe. Drexel and Oakwood-blvds.

NORTH SHORE MANOR
[illegible]

HOTELS.

CE-MOR
Apt. Hotel
6531 WOODLAWN-AV.
Single rms., $8 per wk. Double rms., $10 to $15 a week. Two rms. and kitchenette apts. with screened in porch, $17.50 to $20 per wk.
LAVATORY IN EVERY RM.
Rms. spotlessly clean and newly furnished.

THE
ADMIRAL,
ON THE LAKE,
909 FOSTER-AV.
High class 2, 3, and 4 room apartments, completely furnished, with maid service; private bathing beach; exquisite dining rooms and roof garden; special rates made on yearly leases.
TELEPHONE EDGEWATER 5060.

Chelsea Hotel
920 WILSON-AV.
JUST EAST OF SHERIDAN-RD.
This new, modern, fireproof hotel affords the very best in appointments and service.
360 rooms, each with bath.
RATES.
Transient, $2.50 per day.
Weekly, $12.50 and up.
Monthly, as low as $50.
TRANSPORTATION.
Bus at door.
L and surface line 1 blk.
2 minutes' walk to bathing beaches.
Further particulars cheerfully given by phoning Ardmore 3000.

The Pearson
190 E. Pearson-st.
Near Upper Michigan-av.
A new fireproof residential and transient hotel situated 5 minutes north of the Loop, in a neighborhood of quiet refinement.
Excellent cuisine at moderate prices. Single rooms and suites at attractive rates.
Telephone Superior 8200.

Hotel Wedgewood
Woodlawn-av. at 64th-st.
Just completed—Chicago's finest residential family hotel; equipped with every modern convenience; all outside rooms and a bath in every one; a few suites can still be had; monthly rate on application; best transportation in city; only 16 minutes to loop. I. C. and Jackson Park elevaed.
Telephone Fairfax 5800.

PALAIS BROMPTON
528 Brompton-av., at Sheridan-rd.
15 MINUTES TO LOOP.
Single rms., $50 a mo. & up.
Sun par. suites, $115 up.
Dining rm. in connection.
PHONE GRACELAND 3840.

CLARENDON BEACH
831 WILSON-AV., AT THE LAKE.
150 ROOMS WITH BATHS.
$2.00 PER DAY AND UP.
SPECIAL WEEKLY RATES.
Free parking space available.
PHONE SUNNYSIDE 4700.
JAMES H. DAVIS, PROP.

STANLEIGH
RESIDENTIAL HOTEL,
SHERIDAN AND PRATT-BLVD.
Beautifully furnished kitchenette apts., also single rooms with bath. Hotel service. One block to lake. Special rates for six month leases. PHONE ROGERS PARK 7010.

HOTEL BIRCHMONT,
Fargo and Greenview-avs. Rogers Park 0800.
Near Jarvis L station, 2 blocks from lake and beaches. Weekly rates for rooms with bath, including meals, maid service, etc., $20 and up single, $30 and up for two persons. Special family rates for 2, 3, and 5 rms., $45 and up. Excellent table. Entertainments. Children. ALL RATES INCLUDE MEALS.

Garfield Arms
3260 PARK-AV.
The West Side's newest, largest hotel; 225 rooms, with or without bath; moderate rates; daily or weekly; 15 minutes to Loop. POPULAR PRICED CAFE IN CONNECTION. Phone Van Buren 4510.

BOULEVARD
APARTMENT HOTEL.
N. E. Cor. 42d-st. and Grand-blvd.
1 room and bath handsomely and completely furnished; daily maid service; surface car, [illegible]

TO RENT—SUMMER RESORTS.

TO RENT — FURNISHED SUMMER COTTAGES, with large screened porches, at Pinestone Lake, Mich.; conveniently reached from Chicago; mile lake frontage; ample grounds; bathing, boating, and fishing; store convenient; ice delivery; also room and board; excellent home cooking; Gentiles. O. C. KRUEGER, Ph. Humboldt 6224.

TO RENT—COTTAGE AT FOREST BEACH, nr. Harbor Springs, Mich.; $450; 2 master rms. and bath; 1 mds. rm. and lav.; comp. hskpg. equip.; phone, elec. lts.; adj. golf course. Apply MRS. M. L. CLAPP, Forest Beach Harbor Springs, Mich.

PLASTERED HOUSE.
Lake Delavan, Wis.; ideal loc.; 7 rms., screened pch., run. water, elec. lt., inside toilet, garage; rent $300 for bal. of season. Ph. evenings Sunnyside 1919.

TO RENT — COTTAGE; SADDLE LAKE; 1 mile to Grand Jcn., Mich.; fronting lake; nicely furnished; boat; available now; accommodate 6 to 8. $25 week. Phone Midway 6275.

CEDAR LAKE, IND.
4 rm. summer cottage; large screened-in porch; elec. light, big lawn; furnished; to rent, July, Aug., Sept. Call Prospect 3969.

TO RENT—FOR SUMMER, LAKE BLUFF, beaut. fur. bung., 5 rms. and sun par., 3 blks. from lake; reasonable. 333 Prospect-av. Phone L. B. 489-J.

TO RENT—FOR BALANCE OF JULY; 2 cottages; 1-5 rm. and 1-4 rm., large scrnd. porches on both; at Channel Lake, Ill.; Gentiles. Austin 5963. E. Benner.

TO RENT—DELAVAN LAKE; COTTAGES with bath, elec. light, screened porch; for July. A. C. Richter, ph. No. 1, Delavan, Wis.

TO RENT—SUMMER COTTAGES, TWIN Pines, Lower Scott Lake; boat free; gentiles. Mrs. J. C. Hynes, Pullman, Mich.

WANTED—AT SUMMER RESORTS.

WANTED — TO RENT—COTTAGE, 2D AND 3d wk. in August; must be reasonable; consider buying; details and best terms. F. V. HEALY, 1315 Foster-av.

WANTED—COTTAGE, SMALL, NEAR CHIcago; Wis. or Mich. preferred; give details. Address X A 350, Tribune.

TO RENT—FLATS—SOUTH.

NEW APARTMENTS.
3-4-5 ROOMS.
In high class 3 and 6 flat buildings, between 99th and 103th-sts., from Cottage Grove to Prairie-av.; rentals $62.50-$85 mo. Agent at office daily and Sunday afternoons.
G. H. GOTTSCHALK & CO.,
345 E. 103d-st. Pullman 8265.

THE RENTER'S OPPORTUNITY.
Move into an exclusive apartment on South Shore-drive immediately; equipped with every modern convenience; 4 large rooms with in-a-dor bed, for only $80. Call at 7710 South Shore-drive, or phone Saginaw 1861.

ENGLEWOOD.
[illegible]

TO RENT—FLATS—SOUTH.

Inner Drive Apts.
55TH-ST. AT EVERETT-AV.
NEW 4 and 5 room apts. overlooking Lake Michigan and Jackson Park; 2 blks. to I. C. exp., bus, etc. Best location in Chicago. Ready for occupancy. Reasonable rent.
PHONE MIDWAY 2491.
See at 1801 E. 55th-st.

WHY REMAIN A RENTER
When you can live in a brand new apartment on South Shore-drive at an operating cost of only $37.40 a month under The Andridge Co-operative Plan? A small down payment, with liberal terms on balance. Your present rent money will make you the owner of one of these beautiful apartments. Representative at bldg. daily from 9 a. m. to 8 p. m. Call at 7710 South Shore-drive or phone Saginaw 1861.

TO RENT—4520-26 DREXEL-BLVD., BEAUTIFUL new court bldg., strictly modern in every detail.
2 rooms and kitchenette
3 rooms and kitchenette.
4 rooms with kitchenette.
5 rooms with kitchenette.
Two room apts. have in-a-dor beds. Agent on premises daily from 10 to 4. For further information communicate with
R. M. O'BRIEN & CO.,
3457 Indiana-av. Douglas 1588.

TAKE YOUR CHOICE.
Rent a large, light 4 room apartment, scrd. porch, bookcases, fireplace, etc., for $80 per month.
OR
live in the same apartment for $35.53 per month under the Decker plan. Apartments open for inspection at 5460 Woodlawn. Ph. Fairfax 3093 after 7 p. m. Kenwood 10543.
H. H. DECKER & CO.,
714 Wrigley Bldg.

TO RENT—FLATS—SOUTHWEST.

5 RMS., W. AUBURN PK.
Apt., corner 77th and Sangamon; modern R. I., surface transp. Ph. Normal 4400.

TO RENT—5 RM. STEAM HTD. FLAT, NEWly dec., $50. Boulevard 1630

TO RENT—5 RM. FLAT, 1ST FLR., 5249 S. Trumbull-av.

TO RENT—6 RMS., NEW; RENT CUT 20%. 6335 S. Richmond.

TO RENT—FLATS—NORTH.

CHASE BUILDING
Awarded Gold Medal
3200 SHERIDAN-RD.
One apt. overlooking yacht harbor, park, and lake; architectural design and view most beautiful in city; building occupying entire block, assures at all times abundant sunlight and air. Apply to
S. T. CHASE, 414 Monadnock. Harr. 4031.

SHERIDAN CHASE
Inspect today, best 4 and 5 room bargains in Rogers Park. S. E. corner Sheridan and Chase. Overlooking Lake and Park. Wonderful location. All latest improvements. Agent on premises.
LIEPOLD & HICKS
[illegible]

TO RENT—FLATS—NORTH.

AQUITANIA
APARTMENTS
UNFURNISHED
3, 4, 5, 6 ROOMS, 2 BATHS.
MAGNIFICENT LOCATION
RIGHT ON LAKE
AT ARGYLE STREET.
Chicago's Newest Exclusive Residence
RENTING NOW
INSPECTION INVITED.
Reasonable Rates
OFFICE ON PREMISES.

3 GREAT BIG ROOMS.
DRESSING CLOSET WITH EXTRA BED.
Built in wardrobe; also 4 very large rms., fireplace, built-in wardrobe, cabinets, mechanical refrigerator, incineration, vapor heat, and every other known modern convenience to be found in this bldg., and you pay no more rent than you would pay elsewhere. Also you can get Sept. 1 concession if you will move in now. See agent on premises, 1327-37 Lunt-av., Rogers Park sta., or
GUBBINS & McDONNELL,
6505 Sheridan-road. Sheldrake 8300.

Own Your Own Apartment.
Beautiful Glen-Lunt Manor, 1327-37 Lunt-av., Rogers Park; new bldg., just completed; a beautiful six rm. apt. home with 3 baths can be had for $100 per month by making very moderate payment down; also 5 beautiful rms. with 2 baths, open pch. as low as $90 per mo. and $75 per mo.; also 4 rms. with extra built-in bed, $60 per mo.; choice location in Rogers Park; 1 blk. to station, Sheridan-rd. and lake; mechanical refrigeration, incineration, and vapor heat. See agent on premises, 1327-37 Lunt-av., or
GUBBINS & McDONNELL,
6505 Sheridan-road. Sheldrake 8300.

3730 SHERIDAN ROAD
overlooking Lincoln Park and Lake Michigan. Location, design, and construction unexcelled; 6 rooms, 3 baths. Fireproof construction. Sixteen story building; garage and playgrounds. Make reservations now for fall or immediate occupancy. Agent on premises. Phone Lake View 7556.
GEORGE M. FORMAN & CO.,
LIEPOLD & HICKS BRANCH,
1569 Howard-st. Rogers Park 1618.

2 AND 3 RM. NEW APTS.
2900 Mildred-av., 2 blks. N. of Diversey, 1 blk. east of L; $65 mo.; gas furnished free.
845 Galt-av., $80 and $85; east of Sheridan.
628 Roscoe-st., near lake; $70 mo.
You really should see these apts. before renting. Agent on premises. Diversey 6780.

Elegant 4-5 Rm. Apts.
UNEXCELLED TRANS.
$75-$90 Per Month.
[illegible]

TO RENT—FLATS—WEST.

YOUR PRESENT RENT MONEY WILL DO IT
Why continue to pay rent when you can own a beautiful 5 room apartment for $950 down with balance as rent? Call at 150 N. Austin-blvd., Oak Park, or phone O. P. 282.

3 AND 4 ROOMS.
IMMEDIATE POSSESSION.
Attractive light, large rooms, Murphy beds, with dressing closets; fine transportation; ideal location. See MR. PAULY, 26 N. Lavergne-av., or
G. W. DROLLINGER & SON,
4807 W. Madison. Austin 0862.

FREE GAS.
2 room kitchenette apt.; very attractive, large living room, with full size Murphy bed. See janitor, 4838 Madison. Mansfield 5944. or
G. W. DROLLINGER & SON,
4807 Madison-st. Austin 0390-0862.

TO RENT—ATTRACTIVE 4 ROOM APT. with in-a-dor bed, fireplace, tile bath, extra large, light rooms; reasonable rental; immediate occupancy. Call at 5306 Washington-blvd. between 10 a. m. and 6 p. m., or phone Columbus 6297.

TO RENT—BEAUTIFUL NEWLY DECORATED 4 rm. apt.; immed. poss. $80. 113 N. Lamon-av., 2d. Cor. of Washington-blvd. See janitor or
H. O. STONE & CO.,
111 W. Washington-st. Main 1865.

TO RENT—1134-48 S. WESTERN-AV., 6 and 7 rms., heated and unheated; immed. poss.; reduced prices. See janitor or Robert F. Shanklin & Co., 111 W. Washington-st.

TO RENT—6 ROOM FLAT, STOVE HEAT, 2d floor; all modern; facing Douglas Pk. $47.50 mo. Humboldt 4768.

TO RENT—4 RMS., STOVE HT., 1ST APT., 4811 Fulton-st. Open for inspection. Inq. 206 N. Cicero-av. or call Edge. 0962.

TO RENT—4 RMS., STM., MOD., NR. PK., 32 S. St. Louis-av., 3d; rent $70. Hovey, 3334 W. 5th-av. Nevada 1406.

TO RENT—6 RM. STM. HT.; ELEC.; HOT water; $65. 613 S. Laflin-st. Haymarket 0561.

TO RENT—5 ROOM APT., 2101 WARREN-av.; immed. possession; newly decorated. See janitor, 1st apt., or call Main 0910.

TO RENT—3327 W. JACKSON-BLVD., 3D, cor. apt., 7 bright rms., modern; $85; poss. July 15. Call Kedzie 0740, or 5231.

TO RENT—6 RM. FLAT; STEAM HT.; $45. Apply dentist office, 1144 Harrison.

TO RENT—519 S. IRVING, 5 RMS., MOD.; imm. poss.; newly dec. Frank. 1048.

TO RENT—FLATS—SUBURBAN.

Evanston New Bldgs.
726-32 HINMAN-AV., 2 blocks from transportation, near lake; [illegible]

TO RENT—FURNISHED FLATS.
South Side.

St. Regis Apts.—4041 Ellis.
1 room kitchenette and bath; hotel service; completely furnished, including gas and light; 1 blk. L, I. C., bus; 3 mos.' lease if desired. Oakland 2470.

CARYLCOURT APTS.
4537 DREXEL-BLVD.
1 and 2 room furnished kitchenette apts.; immediate occupancy; bus, L, and surface cars. Reasonable. Atlantic 1800.

TO RENT—1535 E. 60TH-ST., MIDWAY—1624—Attr. furn. apts., 1, 2, 3 rooms with kitchenette, comp. equipped; hotel service; ideal location; close to Jack. pk. golf course and beach; 12 min. to loop by I. C., bus, L, surf.; special concession for 6 mo. leases.

2 RMS.-KITCHENETTE.
Murphy in-a-dor bed; imm. poss.; new furniture; new bldg.; 18 min. I. C. to loop; $90 with concession; also a 4 room. State 6356.

TO RENT—7646 SOUTH SHORE-DR., 2 R., sl. p., kitchntte. apt., fur.; at beach; large yard, trees. I. C., bus., surface trans., 30 min. to loop; ref.; $65 mo. Gar., $10. Saginaw 2187.

KENWOOD APTS.
1 and 2 rm. furnished kitchenette apts., available now; trans. L and I. C. 6318 Kenwood-av. Phone Dorchester 7600.

25 New High Class Kit. Apts.
Reas. prs., 1-2-3 rms., eleg. fur.; finest loc., park, lake, I. C., bus. 5321 Cornell-av.

TO RENT—AUG. OR LONGER, 1ST FLR. frt., 6 rm. apt., opp. Wash. Pk.; 2 baths; sun par., slpg. pch., grand piano, Victr.; best tran.; exc. maid; adlts. Ph. Oak. 4076 bef. 2.

IRVING APARTMENTS.
Mod. 2 rm. kitte. apts. Maid serv.; 24 hr. serv.; fireproof. Bus. 4300 Drexel-blvd.

TO RENT—3 R. FURNISHED APT., PRIV. bath, new furniture; 911 E. 50th-st., 2d apt., cor. Drexel. See janitor or W. E. MEYERS, 127 N. Dearborn. State 7310.

TO RENT — COOL LAKE SHORE KITCH. apts.; fireproof; unusually attractive, clean, light and reas.; with or without hotel service; 1 blk. to lake and I. C. 4644 Lake Park.

TO RENT—STRATHMORE, FURN. APTS., by wk. or mo.; also sing. or dbl. rms.; exc. trans., I. C., surf., bus. 1410 Hyde Park-blvd. Atlantic 2603.

TO RENT—A 3 RM. ELEGANTLY FURnished apt., with maid service, for the price you pay for 1 room in the average hotel. Inquire 6344 Blackstone-av.

TO RENT—NEWLY FURNISHED 5 ROOM flat; reas. rent. 7102 Cottage Grove, 2d. No objection to children.

TO RENT—4257 GRAND-BLVD., COMpletely furnished 1 room apt., with kitch. and priv. bath, maid, tel, and elev. serv.; $15 wk.

TO RENT — 3841 GRAND-BLVD., LOVELY furn. 4 rms., 2 beds, phone, pchs.; blk. Ken. L sta., bus to dr. $21 wk.; free maid serv.

TO RENT—4259 GRAND-BLVD., 5 RM. APT. Comp. equipped for hskpg.; everything furnished; $110; weekly rates if desired.

[illegible]

TO RENT—FURNISHED FLATS.
North Side.

Substantial Reduction in Rent
SHERBURNE BEACH APTS.
ON THE LAKE SHORE.
PRIVATE BATHING BEACH.
4-5-6 room apts., elegantly furnished; oriental rugs and oil paintings; all outside airy rooms, overlooking Lake Michigan; private park; maid service if desired; laundry facilities, servants rooms. 6239 Sheridan, cor. Rosemont. Granville L station. Telephone Sheldrake 3790.

LINCOLN APT. HOTEL
IN BEAUTIFUL ROGERS PARK.
1648 LUNT-AV. ROGERS PARK [illegible]
1 to 4 RM. KITCH. APTS. $50-$125 [illegible]
SINGLE RMS. $35-$65 MO. [illegible]
LIGHT, LINEN, MAID SERVICE. [illegible]
ACCOMMODATIONS FOR TOURISTS. [illegible]
BEACH. "L" N. W. R. R. SURF.

ADDISON MANOR
620 ADDISON-ST.
3 room furnished apts., one block [illegible] Sheridan-rd.; finest furnished apts. in [illegible] full maid service; private laundries; [illegible] lake, car, bus, golf links; rental $150 and [illegible]

MALDEN ARMS
4555 Malden-st., Cor. Wilson
1-2 room modern kitchenette apts. [illegible] private bath and dressing room [illegible] furn. and newly decorated; fireproof; moderate rates; bus to door. Sunnyside [illegible]

WINONA BEACH
Choice 2 and 3 room apartments [illegible] building; two blocks south of [illegible] Beach hotel; fifty yards to excellent [illegible] 918 Winona-st., near Argyle station.

TO RENT—NEWLY FURNISHED [illegible] light, 1, 2, 3 rm. apts.; new 5 story fireproof bldg., having beautiful lobby, elevator, switchboard service; gas, electric light, windows cleaned included in rental; best transportation; stores, theaters, and bathing [illegible] close by. Ainslie Apts., 1062 Ainslie.

HIGHLAND APT. HOTEL
1-4 rms., furn. for hskpg., $60-$150 [illegible] $16 wk., incl. light, gas, phone; 2 blks. [illegible] L sta., in beautiful Rogers Pk. [illegible] imm. poss. 7455 Greenview. Rog. Pk. [illegible]

WILSON APT. HOTEL
S. W. COR. WILSON AND MALDEN.
Apts. with kitchenette, recep. hall, [illegible] beds; priv. bath; linens, light, gas inc.; fireproof; $75-$85 mo. Weekly rates; bus [illegible]

Newly Furn. and Decor.
2 and 3 rms. with kitchenette; new [illegible] In-a-dors, showers, outside rms.; near [illegible] ½ blk. L. 6921 Wayne-av. See [illegible] Morse-av., or ph. Sheldrake 2602.

THE BREWSTER.
500 Diversey-pkwy. Lake View [illegible]
1, 2, and 3 room suites; maid service; [illegible] and up; also 3 rm. kitchenette, $115; [illegible] to Lincoln Pk.; high grade district.

FLORENTINE APARTMENTS
NEW FIREPROOF BLDG., 2 RM. KITCH. [illegible] 4864 Magnolia, lg. light rooms, [illegible] beds, complete hotel service; $17 up. [illegible] 7324.

THE SHELDRAKE
Hotel kitchenettes of 1, 2, or 3 rms. [illegible] service; rates $90 to $150 per mo. BUS TO DOOR; L and surface line, 15 min. to Loop. 4518 Clarendon-av. Ph. Edgewater 8600.

RIVIERA APARTMENTS
4845 MAGNOLIA. SUNNYSIDE [illegible]
1-2-3 rm. apts. with kitch., [illegible] gas; low summer rates; nr. beaches; [illegible]

[illegible]

TO RENT—STORES—NORTHWEST.

TRANSFER CORNER MILWAUKEE & CRAWFORD
[illegible] and inside stores, new building; location for any business; reasonable. Isaac M. Mills. Tel. State 6815.

TO RENT—STORE, 25X80; JUST COMP.; [illegible] heat. 4845 Irving Park-blvd.

TO RENT—STORES—WEST.

TO RENT—AT HALSTED, GRAND AND Milwaukee-av., good transfer corner for store, army goods, radio supplies or [illegible] store. Apply to Owner at 501 N. [illegible]

TO RENT — 179 N. CICERO-AV., HIGH [illegible] store in high grade bldg., suitable for [illegible] of business; rental $110 month. [illegible] GOTTSCHALK & CO. Franklin 2800.

TO RENT—COR. HARRISON & LOOMIS-STS. [illegible] stores, $40 and $60; steam heat. CREMIN & CONNOR, 103 N. Clark-st. Rand. 3124.

TO RENT—OAK PARK, 2 STORES, OFFICES, [illegible] Ireland and So.-blvd.; splendid loc. for business. Ph. Oak Pk. 263.

TO RENT—STORES—SUBURBAN.

TO RENT—STORE, LONG LEASE; BEST [illegible] in business district of Aurora. Ad. J. M. CUSTER, Aurora, Ill.

TO RENT—OFFICES AND SHOPS.
Central.

One Rate to All in TRIBUNE TOWER
[illegible] eleven floors of Tribune Tower (13 to 23) are being offered to tenants. All space on all these floors is [illegible] at the same rate because [illegible] is all equally desirable. Every office has its inspiring view over lake or loop—up or down Michigan-blvd.—toward Lincoln Park or the river and the great South Water-st. that is to be. Tribune ownership of the north half of Tribune Square assures permanent light on the north as well as on the west, south and east.

There is no court space in Tribune Tower. The elevator hall is in the center of the building and cars are quickly accessible from all offices. One bank of elevators serves the first twelve floors (which are to be used by The Tribune). A separate bank of high speed express elevators will serve the upper floors.

These elevators—the last [illegible]

[illegible]

TO RENT—STORES—NORTHWEST.

TRANSFER CORNER MILWAUKEE & CRAWFORD

...and inside stores, new building; ...tion for any business; reasonable. ...M. Mills. Tel. State 6815.

...—STORE, 25X60; JUST COMP.; ...heat. 5845 Irving Park-blvd.

TO RENT—STORES—WEST.

...—AT HALSTED, GRAND AND ...-av., good transfer corner for ...store, army goods, radio supplies or ...store. Apply to Owner at 501 N.

...— 179 N. CICERO-AV., HIGH ...store in high grade bldg., suitable for ...of business; rental $110 month. ...GOTTSCHALK & CO. Franklin 2800.

...COR. HARRISON & LOOMIS-STS. ...$40 and $60; steam heat. CREMIN ...CONNOR, 105 N. Clark-st. Rand. 3124.

...—OAK PARK, 2 STORES, OFFICES, ...and So.-blvd.; splendid loc. for ...Ph. Oak Pk. 263.

TO RENT—STORES—SUBURBAN.

...—STORE, LONG LEASE; BEST ...in business district of Aurora. Ad... ...F. W. CUSTER, Aurora, Ill.

TO RENT—OFFICES AND SHOPS.

Central.

One Rate to All in TRIBUNE TOWER

...ly eleven floors of Tribune Tower (13 to 23) are ...ng offered to tenants. All ...ce on all these floors is ...at the same rate because ...is all equally desirable. ...ry office has its inspiring ...w over lake or loop—up or ...wn Michigan-blvd.—to... ...rd Lincoln Park or the ...er and the great South ...ater-st. that is to be. Trib... ...ownership of the north ...f of Tribune Square as... ...es permanent light on the ...rth as well as on the west, ...th and east.

...here is no court space in ...bune Tower. The elevator ...ll is in the center of the ...lding and cars are quick... ...ccessible from all offices. ...ne bank of elevators serves ...first twelve floors (which ...to be used by The Trib...). A separate bank of high ...ed express elevators will ...e the upper floors. ...hese elevators—the last ...rd in safety—will also be ...re swift than any Chicago ...known. Operators will ...e absolute automatic con... ...starting and stopping by ...h buttons.

...e Tribune offered one ...ndred thousand dollars in ...es to secure beauty of de... ...for this building. Many ...ndreds of thousands of ...rs are being spent to in... ...beauty, comfort and ...ity throughout in keep... ...with the splendid ex... ...or.

...E TRIBUNE COMPANY.

...booklet containing full information, ...plans, etc., Phone CENtral 0100 or ad... ...HOLMES ONDERDONK, Manager Trib... ...wer, 7 S. Dearborn-st., Chicago.

...—OFFICES— ...THERN OFFICE BUILDING. 136 N. La Salle-st. Southwest corner Lake-st. ...al very desirable, light offices, with ...grade service, are available at $25 per ...and up. Apply at office of building or JOHN R. MAGILL & CO., ...N. Dearborn-st. Central 7900.

A Few Very Desirable Offices in WRIGLEY BUILDING.
Winston & Co., Agents, Central 1232.

OFFICE SPACE
MALLERS BUILDING,
S. E. cor. Madison and Wabash. 5 S. WABASH. Apply office of building. Room 2001. Central 5473.

...RNISHED OFFICE SPACE WITH SERVICE.
...furnished private offices, overlooking ...single desks, mail address, clerical serv... ...stenography, phones, switchboard. 1200 ...Bldg., 6 N. Michigan.

...NORTH. OFFICE BLDG.
20 WEST JACKSON-BLVD. ...LIGHT OFFICES. BEST LOCATION. ...TRAC. PRICE TO DESIR. TENANT. ...sq. ft.; will divide. Janitor service. ...Room 208. Phone Harrison 3266.

LARGE HOUSE
...able for general office purposes; light ...; 5 year lease; N. E. cor. Cass and ... JUDSON F. STONE, Agent, ...N. La Salle-st. Main 1776.

...RENT—ALL DAYLIGHT SPACE. IM... ...diate possession, in units of 350 sq. ft., ...ft., 500 sq. ft., at one-half loop prices. ...pply BOWE & WHITMAN, Agents, ...S. Dearborn. Harrison 1200.

...RENT—FURNISHED OFFICE SPACE TO ...commodate 1 or 2 parties or 1 party with ...grapher; will make an attractive propo... ...to one who can arrange to attend tele... ...Address C. O. Main. 108 S. La Salle-st.

...RENT—NEAR NORTH SIDE. DESIR... ...space studio apts., shops, offices, etc.; ...space for tearoom; butler's pantry and ...; very reasonable. 630 Rush-st., cor. ...rio.

LOOP OFFICE
...or unfurn.; 1 or 2 priv. offices and ...rm.; reas. 906 Hearst Bldg. State 7430.

...EGANT PRIVATE OFFICE
IN McCORMICK BUILDING. INQUIRE ROOM 1820.

...RENT—GOOD LIGHT OFFICE, 250 SQ. ...$45; also larger; short or long lease; ...Cont. & Ill. Merchants' Bank. R. 206, ...S. La Salle-st. Wabash 8210.

...RENT—PRIVATE OFFICES AND DESK ...$20 month and up; switchboard and ...stenographer service; 6th floor. 168 N. ...-av. Phone State 4926.

IN CAPITOL BLDG.
...furnished office overlooking State-st. ...Cent. 1714 or apply 910 Capitol Bldg.

...RENT—LARGE PRIVATE FURN. OF... ...including stenographic and all services, ...attractive suite. 501 Stock Exchange ...

...RENT—PRIVATE OFFICE FOR PRO... ...onal or clean cut business man, with ...hout steno. service; only sub. tenant in ... Reas. Room 714, 127 N. Dearborn.

...RENT — McCORMICK BLDG., SUITE ...ooking lake; a priv., large gen. offices; ...proposition. Call Room 1814.

...RENT—PRIVATE OFFICE, RECEPTION ...and phone service. Kerches R. E. ...Co., 208 S. Dearborn. Harrison 2946.

...RENT—ATTRACT. LIGHT OFFICES, ...Bldg., La Salle-Madison. ...versity of Chicago, Franklin 3461.

...RENT—20 E. JACKSON, RM. 703; FURN. ...front office, recep. rm. and service; ...reas. Wabash 0010.

...RENT—NICELY FURN. PRIVATE OF... ...2 desks; modern bldg.; all conven.; ...Suite 902, 20 E. Jackson-blvd.

...RENT—ATTRACTIVE PRIVATE OFFICE ...new Wrigley Bldg. Suite 440. Central ...

...RENT—SUITE 848-9 FIRST NATIONAL ...Bldg., 2 private offices; reasonable ...very desirable. Telephone Rand. 4010.

...RENT—LOOP OFFICES, 400 SQ. FEET ...

TO RENT—OFFICES AND SHOPS.

Central.

OFFICES, SHOPS, AND ENTIRE FLOORS
IN NEW, MODERN, HIGH CLASS
BUTLER BUILDING
162-170 N. STATE-ST.

WITHIN 300 FT. OF MARSHALL FIELD & CO. RETAIL STORE. IDEAL DAYLIGHT SPACES, 300 TO 5,000 SQ. FT. ADAPTED FOR HIGHEST TYPE OF PROFESSIONAL OR SALESROOM PURPOSES. A GLANCE AT THE CLASS OF OCCUPANCY ALREADY PLACED WILL CONVINCE ANY ONE OF THE HIGH TYPE OF THIS BUILDING.

EDGAR M. SNOW & CO.
69 W. WASHINGTON-ST.

TO RENT — LIGHT FLOORS, 14,000 sq. ft., in modern office building at N. E. corner OHIO-ST. AND RUSH-ST. AT $1.50 per sq. ft. Now open for inspection.
WINSTON & CO., AGENTS,
88 S. Dearborn-st. Cen. 4204.

HARTFORD BLDG.
DEARBORN AND MADISON
AT THE VERY CENTER OF THE LOOP.
Light, desirable offices with excellent service. Two suites and a single office now available for immediate occupancy.
OFFICE OF BUILDING,
Room 402. Central 0656.

DESK SPACE TO FLOORS
To Rent—Large office suites, single rooms, desk space and full service. Furn. or unfurn. Newly dec. Only 2 blocks from Wrigley Bldg. and new Tribune Tower. Parking permitted. $10 per month and up. Going fast. 630 Rush-st., N. W. cor. of Ontario-st.

Outlying.

TO RENT—PHYSICIAN OR DENTIST— 5301 Broadway; sublease 2 cor. offices with furn. recep. rm.; L sta.; will rent for $50 till May; am paying $80. N. A. MITTELMAN, 11 S. La Salle-st. State 8126.

TO RENT—OFFICES WITH COMPLETELY furnished waiting room and full service, new hotel bldg., for doctors, dentists, attorneys, insurance office or business college. 3758 Broadway. Buck. 9149.

TO RENT—BUSINESS AND PROFESSIONAL offices in new fireproof business blk. at attractive blvd. cor., nr. new theater. 541 DIVERSEY-PKWY. PH. DIV. 1596.

TO RENT—HIGH CLASS OFFICE. NEW bldg., 2d fl.; im. pos. 5252 Bdwy. Frank 1048.

TO RENT—4 MODERN OFFICES, SINGLE or en suite, 22d-st. and 52d-av., trans. cor. and Douglas Pk. L sta. Apply on premises.

TO RENT—DES. OFF. FOR DOCTOR OR other lines; 2d N. of 35th-st.; good loc. Apply 3462 S. Halsted, haberdashery.

TO RENT—BEAU. DOCTOR'S OFFICE, FUR. recep. rm.; free gas and light; adj. L sta.; low rent. 1126 Granville-av.

TO RENT — DESIRABLE OFFICE, NEAR loop. Room 600, 720 Cass-st.

TO RENT—FLOORS AND LOFTS.

320 N. MICHIGAN-AV.
Sublet floor, 48x120; newly rebuilt; 14 ft. ceiling; passenger elevator from upper level floor; entrance front and rear and from building entrance; suitable for salesroom or storage. Also 2d and 3d floors, suitable for salesroom or offices; windows on Michigan-av. assure good publicity.
JUDSON F. STONE, Agent,
30 N. La Salle-st. Main 1776.

66-68 E. SOUTH WATER-ST.
Street floor and basement; 48x100; opens on large loading space in rear; elevators; will divide. Available now.
JUDSON F. STONE, Agent,
30 N. La Salle-st. Main 1776.

TO RENT—DAYLT. FLR., 7680 SQ. FT.; lt. 3 sides; mill spkld. bldg.; pass. and frt. elev.; imm. poss.; $2,700 yr. J. J. HARRINGTON & CO. Central 2874.

TO RENT—UPTOWN SPACE, SUITABLE for cafe, dance hall and billiard hall; 2d fl.; high class bldg. 5252 Bdwy.; im. pos. Frank. 1048.

TO RENT—FLOOR, 16,000 FT., WEST SIDE light 4 sides; will divide; 30c ft. Wm. Kaplan, 36 S State-st. Cent 4459.

TO RENT—2,500 FT. FACTORY SPACE, good light. Chicago and Wells. Ph. MR. GATES, Superior 1795.

TO RENT—SO. SIDE, 1ST AND 3D FLS., 6,000 sq. ft.; heated. Franklin 4860.

TO RENT—PART OF LOFT. EISENBERG Mfg. Co., 317 S. Market.

TO RENT—50X65; STREET LEVEL; CEMENT fl., $90. 2356 Lincoln-av. Div. 9882.

WANTED—STORES, OFFICES, LOFTS

WANTED—TO RENT—SPACE TO OPEN UP barber shop. J. C., 319 W. 51st-pl.

TO RENT—MFG. PROPERTY.

TO RENT—COMPLETELY EQUIPPED WOODTURNING PLANT, INCLUDING DRY KILNS AND SPACE FOR THE STORAGE OF LUMBER, WITH SWITCH TRACK FACILITIES, FOR SALE OR FOR RENT. THIS PLANT HAS BEEN USED BY ONE OF THE LARGEST LAMP MANUFACTURERS, WHO IS NOW MOVING TO LARGER QUARTERS. A RARE OPPORTUNITY FOR SOME ONE TO TAKE POSSESSION OF A PLANT READY FOR PRODUCTION ON VERY GOOD TERMS. FOR PARTICULARS CALL WABASH 7373.

TO RENT—WILL FINANCE BLDGS., 5,000 sq. ft. and up, on land in units of 10,000 sq. ft. up to 50 acres, on monthly payments. Property served by I. C. I. switch at grade. Sewer and water. Excellent labor district. J. P. STRICKLAND & CO. HARR. 8774.

TO RENT—1 OR MORE FLOORS, 9,000 SQ. ft. each; modern fac. bldg.; heated; frt. and pass. elev.; cor. loca.; light 3 sides; sprinkler; conv. to L and surf. cars; immed. poss. L. M. Stein Co., 815 W. Van Buren.

TO RENT—16,000 SQ. FT. ON SWITCH, centrally located, heated, abt. $375 mo. E. N. DUERLEIN & CO. Franklin 4860.

TO RENT—5,000 FT. AND UP; SPKLD.; C. J. switch; 1st fl.; 25c; or will build. CENTRAL MFG. DISTRICT. Rand. 2335.

TO RENT—70,000 SQ. FT., SPR., HT. PLT., switch; 18c ft. Franklin 4860.

TO RENT—BUILDINGS.

1222-26 S. WABASH-AV.
This entire building will be available Sept. 1st; 3 floors and basement; 2 elevators; stm. ht.; size 50x135; floor load 150 lbs.
JUDSON F. STONE, Agent,
30 N. La Salle-st. Main 1776.

TO RENT — CLOSE IN WAREHOUSE AT 1511 S. Peoria-st.; 6 stories, 100x144; heavy mill construction; 2 elevs.; sprk.; B. & O. C. T. Ry. switch track. HART & WHETSTON, Excl. Agts. Frank. 1186.

TO RENT—3 STY. AND BSMT. BLDG., 50 x115; close in south; htg. plt.; switch track, spkld.; good shipping facilities. ALEX FRIEND & CO., 29 S. La Salle-st. Randolph 4916.

TO RENT—NEW 1 STY., 6,000 FT., TRUSS roof; nr. "L" and 39th-st. L. C. L. sta. C. J. R. R. Chandler & Montague, Rand. 1828.

TO RENT — 1 STY. BLDG., NR. LAKE Shore-dr.; high grade; 11,000 sq. ft. E. N. DUERLEIN & CO. Franklin 4860.

WANTED—TO RENT—BUILDINGS.

WANTED — TO RENT—DAYLIGHT SPACE, 75,000 sq. ft., on not more than 3 floors. Address E N 253, Tribune.

BARTER AND EXCHANGE.

WILL EXCHANGE MY PIERCE ARROW sport tour., model 6-38, 1920; cost new $8,000; present value $2,500; for diamonds, real estate or what have you as part trade. Address S J 536, Tribune.

WANTED — FORD COUPE OR SEDAN IN exchange for $525 in furniture. Phone Prospect 1173 evenings.

WILL TRADE MY VERY CHOICE VACANT for bonds, stock, or mortgages. Address P 105, Tribune.

WILL TRADE ALL OR PART OF $30,000 wholesale jewelry stock for real estate. ...

REAL ESTATE FOR SALE.

CENTRAL.

FOR SALE— CHOICE STATE-ST. FRONTAGE, NEAR HARRISON-ST. This 25x100 feet offered at low price to close an estate. Has wonderful speculative developments. [B.] WILLIAM A. BOND & CO., 25 N. Dearborn. Exclusive Agents.

TO CLOSE ESTATE.
Loop office building leasehold. Bank floor fully equipped for financial house; available immed.; $40,000 cash will handle.
JOSEPH JAY MILLER & CO.,
109 N. Dearborn-st. State 8841.

FOR SALE—BEST LOOP BARGAIN; BIG buy; required cash $125,000, bal. well financed.
FORSYTHE-VAN HEULEN,
11 S. La Salle-st. Central 0603.

SOUTH WATER-ST.
Bargain at $26 a sq. ft. 80x150 ft.
Consult Wood, Central 1855.

FOR SALE—7% INVESTMENT NET; BLDG. leased to responsible tenant for a number of years. About thirty thousand annual income. Bargain. Address X A 396, Tribune.

FOR SALE—EXCEPTIONAL PROPERTIES in the North Michigan-av. district. EARLE A. SHILTON, 637 N. Michigan-av. Superior 4373.

FOR SALE—PREFERRED PROPERTIES ON the North Side. PRUSSING & CO., 160 N. La Salle-st. State 7190.

APARTMENTS—SOUTH SIDE.

NEW 2 FLT. BARGAINS.
5-5 rms. brk., sun par., hw. trim, stm. ht., slp. pchs., sc. and gl., all modern imp., 2 car brk. gar., large lots, loc. in Park Manor, priced $14,500 to $17,000; cash $3,000 to $5,000.
BLOUNT BROS. & HART,
7461 Vincennes-av. [Realtors.] Vin. 7000.

FOR SALE—2 FLAT BRK. 6-6 RMS., 2 furnaces, daylight in every room, hardwd. fls., bldg. in 1st class cond., 1 blk. to 72d I. C. sta. and st. car lines, direct to loop; pr. $12,500 for quick sale; cash $3,500; well financed and easy terms.
R. C. RUSSELL & CO.,
1346 E. 63d. Hyde Pk. 2076.

KENWOOD 18 APARTMENT
Modern bldg.; large rooms; open porches; low rentals; located on St. Lawrence nr. 47th-st.; a real investment for some one who can pay $25,000 cash for equity. See [C. A. Grubb] HOBBS & GRUBB, 446 E. 47th-st. Atl. 4610.

SOUTH SHORE 3 APT.
Beautiful new 6 rm. apts.; octagon sun par.; Kewanee boiler; garages; 2 blks. to surface and I. C. depot; easy terms. Shown by appointment only.
J. C. JORN.
Cor. 75th-st. and Merrill-av. Dor 2236.

WOODLAWN 6 APT. HOTEL SITE.
6 apt., brick and stone, well constructed; new roof; 6 rms., all off hall; rent $6,400; clear; $15,000 cash; owner will consider 10 yr. lease. Tel. LONG, Midway 7991.

2 APT. BARGAIN.
Well built, 6 and 6 rms., nr. I. C. sta., cars, schools, etc.; both flats rented; poss. one Oct. 1; price, $14,500; cash necessary, $6,500.
O'CONNOR, BURKE & McDONNELL,
750 E. 79th-st. Triangle 0900.

New S. Shore Apt. Bldg.
31 flats, 4 stores; 2 blocks to I. C. and country club; rental $28,000; mtgs. $128,000; will take good mortgage paper, vacant, or improved for a $57,000 equity. Owner Hyde Park 4116.

NEW 2 FLAT.
5-6 rms., 2 car brk. garage, sleeping pch., steel construction, built-in bath, shower, fireplaces, bookcases, buffets, stm. ht.; 2 blks. I. C. sta.; all improvements paid; pr. $15,750 cash; cash down $3,500.
E. J. RADKE, 7935 Cottage Grove. Mid. 6366.

A REAL BARGAIN.
Brick 2 flat, 8 rms. ea., 3 car garage; nr. 30th and Princeton; will consider trade for store and flat. Price $11,000.
R. W. POLLARD & CO.,
7624 Cottage Grove-av. Vincennes 9500.

$2,000 Down to Colored.
Practically a new pressed brk. front 2 flat, nr. 68th-st. and Rhodes-av.; 4-5 rms.; all oak floors and trim; elec. lgt.; cement bsmt.; lot 28 ft. front; price $7,500; value $10,000. Address Y P 207, Tribune.

FOR SALE—24 FLAT, S. E. COR. 60TH AND South Park, 4, 5 and 6 rms., facing Washington Pk.; rental $23,500; incumbrance $98,000; $45,000 cash necessary.
SELZ & SOUTHMAN,
Exclusive Agents.
S. E. 61st and Calumet-av.

$35,000 CASH
will buy high grade corner, 21 apt. bldg., in South Shore; 4, 5, and 6 room apts. Well financed.
HEFTER, WELLS & BEATTY, INC.,
2327 E. 71st-st. Dorchester 8706-7.

18 APT. BLDG.
So. Shore, 1 blk. west of Stony Island-av., cor., modern terra cotta trim. Price $100,000; $25,000 cash will handle.
J. C. WILKINSON & CO.
907 E. 55th-st. Dorch. 7272.

Washington Park Subdiv.
Vernon, near 62d, 2 flats, 5-6, strictly modern, tile baths, 2 car frame gar.; $5,000 cash will handle; price $17,500. Mr. Scherer, Coleman & Co., 4729 S. State. Drexel 1800.

FOR SALE—4 APT. BRICK, SOUTH OF 67th-st., nr. Stony Island, 4 car garage, separate furnaces; 1st mtge. $12,000. Price for quick sale, $25,000.
P. C. ZIMMER & CO.,
1453 E. 67th-st. Fairfax 7100-01.

FOR SALE—18 APT. BLDG. ON WOODlawn-av., heart of Hyde Park; lot 70x175; annual rental $14,000; mtg. $57,000, just made; will consider 2d mtg. or exchange with equity of $30,000. Address M O 93, Tribune.

SOUTH SHORE 15 APT.
6-5 rm. and 9-4 rm. apts.; S. E. cor. 70th and Paxton-av.; rental $18,240 per year. A REAL BUY. Brokers co-operate.
E. J. RADKE, 2110 E. 71st-st. Mid. 7530.

WOODLAWN 15 APT.
Modern corner bldg., 4 rms., in-a-door bed and sun porch. Rent, $14,000; mtg. $65,000; $20,000 cash buys equity. Fairfax 6036-37.

2 FL., BR., AUBURN PK.
5-6 r.; h. w. trim; A1 cond.; tile baths, vest.; lt. 38x145; R. I. and surf. Pr. $13,000; cash $5,000. Sinkus & Co., Nor. 4400.

FOR SALE—MODERN 2 FLAT BRICK, 5 and 6 rooms, with 2 car garage; lot 30x125; on South Park, near 76th-st.; sellers leaving Chicago; will finance to suit purchaser. G. F. Matthews & Co., 4501 Wentworth-av.

MAKE $3,000 EASY.
Magnificent new 3 apt., 6 rms. ea., 3 car htd. gar., side drive; sacrifice terms; 2 blks. to I. C. depot. 8137 Maryland-av. Owner on premises Sunday.

SO. SHORE 2 FLAT.
5-6 rooms, modern; $16,500; $3,000 cash. Mr. Shine.
WM. KIRK & CO.,
2216 E. 71st. Fairfax 6075.

LEASE OR SALE.
6 apts., 6526-28 Kimbark-av., 7, 8 rms., all off halls, poss. now. G. HICKS & CO., 5 N. La Salle-st. Frank. 5430. LeGate.

FOR SALE—COR. BLDG., 4759 FORRESTville-av., 3 flats, 10 rms., 3 baths each apt.; bsmt. apt., 3 rms., bath; $6,000 yr. rental; $7,000 will handle; pr. $35,000. C. M. WHITE, 505, 35 S. Dearborn. Dear. 0934.

FOR SALE—SICKNESS COMPELS SACRIF. 5 yr. old brick sun p. 2 flat; 2 furnaces, 5 and 6 r.; near Cottage Grove and 93d; $11,500; cheap at $13,500. Act quick. HELLER, Indiana and 69th.

HYDE PARK 6 APT.
High grade 6 rms., sun par., 2 baths, rental $9,000. Price $51,000, with $15,000 cash; new loan for 5 yrs. Fairfax 6036-37.

FOR SALE—GOOD SOUTH SHORE 6 FLAT. 5-6 rooms, at less than 5½ times rent; 66th-pl.; stone's throw from Stony Island; rent $6,060; encumbrance $18,000; $15,000 for equity. Hallgren, 4336 Cottage Grove-av.

FOR SALE—3800 PRINCETON-AV., 10 FLAT frame bldg.; excel. cond.; everything modern; newly decorated; rare barg.; must sell immed.; no reasonable offer refused; cash or terms. Owner. Call evenings.

FOR SALE—4 APT. BLDG. ON LAKE PARKav., all 8 rms.; rental low $4,700; well financed; easy terms; priced for quick sale $30,000. HUMPHREY & GRUBB, 907 E. 47th-st. Kenwood 9800.

SOUTH SHORE 6 APT.
Mod. 5 rms., sun porches, garages; rent $7,000. Price $45,000; $8,000 cash; newly financed for 5 years. Fairfax 6036-37.

FOR SALE—5½ TIMES RENTAL, $8,820, for high grade sun parl. 6 flat, 3 car brk. garage, at Michigan and 58th-st.; 1, 5, 5 6s; 2 baths. Property is clear; $15,000 cash req. Oakland 6013.

FOR SALE—SO. SHORE 6 FLAT, NEAR 68th and East End-av.; 6 rms. each; garages; splendid investmt.; need $25,000 cash.
GLATT & PRICE,
6827 Stony Island. Dorchester 8800.

FOR SALE—8517 S. PAULINA-ST., NEW 2 flat, 5-5 rms.; 35 ft. lot; paved st.; built in ironing board, linen closet, outside icing; stm. ht.; pr. $16,500; $5,000 cash. E. E. Elmore & Co., 1437 W. 79th-st. Vin. 1480.

FOR SALE—TO COLORED: GRAND-BLVD. ...

APARTMENTS—SOUTH SIDE.

WOODLAWN.
42 rooms, completely furnished; apt. hotel, 2 blks. I. C., L. and surface; 3 blks. Jackson pk.; rents with 4 car garage, $12,000; price $48,000, including furnishings.
6 flat, 2-5s, 4-6s, rents $5,760; price $36,000.
6 flat, 2-6s, 4-7s, rents $6,360; price $36,000.
3 flat, 6-7-7 rms.; rents $3,180; price $21,500.
JAMES G. BARSALOUX,
1501 E. 63d-st. Hyde Park 0010.

WOODLAWN'S BEST 12 APT. BARGAIN.
Will net 30% on $20,000 investment; bldg. 6 yrs. old; on Woodlawn-av., nr. 63d-st.; has three 5 rms. and ten 4 rms., sun parlors and in-a-dor beds; rental $13,500; might consider good trade, call N. J. Reilly for appointment; will co-operate with Brokers.
McKEY & POAGUE, INC.,
1172 E. 63d-st. Hyde Park 8100.

CORNER 12 FLAT.
4-5 RMS., SUN PARLORS.
PRICE $71,000.
CASH $20,000.
BUSCH, KLEIN & PITHER,
1316 E. 47th-st. Atlantic 4606.

NEW 18 APT. BLDG.
Near 67th and Stony Island-av.; I. C., bus and "L" trans. and 2 surf. lines; good shopping district. Bldg. FULLY RENTED to high class tenants. Income over $16,000 a yr. at moderate rents. Will show big RETURN on $30,000 cash. Good mtge. due 4 yrs. Will consider small trade. MALOOLY, 6824 Stony Island. Hyde Park 2145.

10 APT. BLDG. SACRIFICE.
2-5 rms., 8-4 rms., mahogany trim; all large rooms; bookcases, gas logs, buffets in dining room, tile bath and tile entrance; 60 ft. lot; corner building; annual rental about $8,700. See this building today.
ELMER JORDAN CO.,
Pros. 8700. Realtors. 2419 W. 63d-st.

FOR SALE—5417 RACINE-AV., OPPOSITE Sherman Park, near Garfield-blvd. OPEN NOW FOR INSPECTION. 2 FLAT BUILT TO ORDER. $5,000 DOWN. Lot 37½; large rooms, sun parlor, sleep. porch, fireplace, bookcase, buffet, built-in tub, ped. washstand, tile floor, icers, gas range, Lorain regulators, steam heat. KOCH & CO., 2603 So. Halsted-st. Ph. Victory 6590.

NEW 2 APTS.
Well built, brick, 5-5 and 5-6 rms.; everything complete; several locations South Shore; lowest prices, easy terms; good trans.
FROST BUILDING COMPANY,
7525 Stony Island-av. Fairfax 3550.

Auburn Park's Best Buy.
Beaut. mod. apt., 5 and 6 rms.; bldg. in 1st class cond. throughout; lge. lot; south of 79th-st.; nr. Racine; lowest price in Auburn Pk., $13,500; $3,500 cash. Vincennes 2828.

APARTMENTS—S. W. SIDE.

FOR SALE—2 FLAT BLDG., 6 AND 6 RMS.; steam heat; has gas stove, ice boxes, showers, built-in bath tubs, sun parlors, and is of steel construction; in Marquette Manor. Price only $15,500. See L. J. JACOBSON, 3002 W. 59th-st.

FOR SALE—BRICK BLG., 3358-64 ARCHERav.; 8 four-room flats; excellent condition; good investment. GRAHAM, 1821 W. 35th. Lafayette 3860.

APARTMENTS—NORTH SIDE.

NO WORRY TO THIS!
12 flat, leased for 10 years at $8,400 a year net. This nets better than 20%. Price $85,000; cash $15,000. May consider 2d mtg. as part payment. Mr. Edwards.
Ready, Carmack & Strauss,
Lake View 6160. 944 Irving Park-blvd.

6 APT., $43,000.
4046-48 Greenview-av., 3-6's, 3-5's; s. pchs.; priv. rear pchs.; 4 car heated brick garage; lot 50x165; mtg. $18,000, 6%; rental $7,000; cash necessary $12,000; good terms on 2d mtg.; must call WERNICKE for inspection, Ardmore 1810.

FOR SALE —BEAUTIFUL 6 APT. SUN parlor building, near Loyola L; 6-5s; 4 car brick garage; first mortgage $30,000, due 6 years. Price $52,000; terms.
JOS. L. RUBEY (Exclus.),
1208 Bryn Mawr-av.
Edgewater 7737. Ardmore 0320.

FOR SALE—2 FLAT FRAME BLDG., N. E. cor. Wrightwood and Florence-av.; lot 39x125, 2-6 room flats, stove heated. Price $12,000, $7,500 cash necessary.
JOSEPH JAY MILLER & CO.,
109 N. Dearborn-st. State 8841.

FOR SALE — 2 FLAT BRICK, EAST OF Clark; furnace heat; 5 and 6 rooms; a snap at $15,500; terms.
JOS. L. RUBEY (Exclus.),
1208 Bryn Mawr-av.
Edgewater 7737. Ardmore 0320.

FOR SALE—12 APT., 6-5, 6-4 RMS.; ST. ht.; bldg. 9 yrs. old; steel construction; oak floors and trim; bldg. in A1 condition; large yard; lot 100x120; garages; excellent loc. in Ravenswood. Price $68,000; cash $23,000. Might take some paper. Address Y E 403, Tribune.

AT HOWARD "L" STA.
Standard 6 flat bldg., 5 rms. and s. p. each; fine cond.; 50 ft. lot. Priced to sell; $53,000; 6% mtge. K. C. HAWKINS, Excl. Agt., 1745 Howard. Sheld. 9200.

Rogers Park's Best Buy.
18 apt. corner bldg., 2 blks. to lake and all trans.; low rents; $125,000.
CHARLES W. CARLSON & CO.,
1417 Morse-av., west L sta. Rog. Pk. 7400.

FOR SALE—LAKE VIEW DIST., EAST OF Broadway, building 2½ yrs. old; 24 apts. 18-4's, 6-5's, 1 base. Annual rental over $26,000; $50,000 cash required; only principals will get attention. Address S P 378, Tribune.

DO YOU KNOW VALUES?
$35,000 cash will deliver well leased apt. bldg. at 6 times rental, paying 28%.
H. C. NEUHAUS. Phone Ardmore 2737.

FOR SALE—HIGH GRADE 2 FLAT, 6 RMS., sun parlors and sleep. porches, in best Edgewater district; price $25,000; ¼ cash; owner leaving city acct. sickness. Mr. Ray, Ardmore 2610.

FOR SALE—NEW HIGH GRADE 2 FLAT near Devon and Western; 6 rms. each and s. p. This is a real buy if you have $5,000 cash. CLINE & DIX, 1127 Argyle-st. Edg. 1334.

FOR SALE—3 FLAT BR., 1-5s 2-6 RMS.; poss.; 3532 Rokeby-st.; $15,000; cash $4,500. Make offer. M. WEBER, Exclusive Agent, 118 N. La Salle-st., R. 705. Dearborn 2859.

NEW 2 FLAT BARGAIN.
The best buy in Rogers Park; corner 2-5 rm. apts.; sun parl., slpg. porch. Owner 1st apt., 6935 N. Morton-st., corner of Morse.

FOR SALE—21 APT. BLDG.; EXCEPTIONAL Lincoln pk. dist. loc.; large rms.; mtg. $93,000 at 6%; unusual proposition at $132,000. CARLSTROME & AUER, 4534 Sheridan. Sunny. 5040.

2 APT. FOR $10,500.
150 ft. from Sher.-rd., 6 rms., h. w. ht.; $4,000 cash; also store and flat, br., nr. Diversey, $10,500, cash $4,000. L. V. 5581.

RAVENSWOOD 6 FLAT.
Will consider any large bldg. that can be handled with a small amt. of additional cash. Address Y P 206, Tribune.

FOR SALE—BEAUT. RAVENSWOOD COR., 18 flat, 4 rms., all s. p.; all extra in-a-door beds; $88,000; yearly rent $15,000; trade part equity for smaller. Keystone 3194.

FOR SALE—3 FLAT MOD., BRK., EDGEwater, tile bath, excel. cond., stm. ht.; flat vacant Aug. 1; price $25,000. BLOCHER & SCHMIDT, 2544 Lincoln-av. Bittersw. 1252.

FOR SALE— 2 FLAT BRICK; 5 AND 6 rms.; garage, hot water heat, nr. Bryn Mawr L sta.; price $16,500; cash $5,000. Henry & Jones, 1122 Bryn Mawr-av. Ravens. 4241.

6 APT., $34,500.
$12,000 cash; 1½ blks. to lake; 3-5s, 3-4s, in-a-dor beds; rent $5,640. Sunny. 9707.

FOR SALE—BERWYN-AV., 2 APT. BRK., 6-6 rms., 2 furnaces; 33 ft. lot; $15,000. Krimel & Shea, 1515 Lawrence. Rav. 1595.

FOR SALE—4100 N., 6 APT., NR. LAKE, 6 rms., 2 baths; inc. $9,840 for low rental. Kenney. Franklin 3311.

FOR SALE—6 APT., NO. EDGE., 5 RMS., sun pls., 4 brick garages; bldg. in first class condition; pr. $48,500. Sheld. 0100.

FOR SALE—ROGERS PARK 6 APT., 5-6 rms., 4 garages, near Loyola L; inc. $9,540; $20,000 cash req. Address M O 161, Tribune.

FOR SALE—$4,000 DOWN; 2 FLAT, SACrifice; Kenmore-av.; all oak; 2 car gar.; Sheridan L exp.; $13,850. NO AGTS. ORVIS, Ardmore 1600.

FOR SALE—37 APT. BLDG. NR. HOWARD "El" sta.; English bsmt. bldg.; large court; rents over $32,000; $25,000 will handle; no brokers. Address D N 142, Tribune.

24 APT., $105,000.
Beau. mod. cor., good loc.; $30,000 cash, bal. 1st mtg.; bargain. Diversey 3317.

FOR SALE—SPLENDID COR. 12 APT.; 5-6 rms.; rents $12,000; price $70,000; good buy. R. G. Ingersoll & Co., 1110 Bryn Mawr.

FOR SALE—WE HAVE SOME ELEGANT ...

APARTMENTS—N. W. SIDE.

TWO FLAT BARGAIN.
Brick, 5-5; oak throughout; ht. water ht., 2 plants; pvd. st. pd.; built 1 yr.; nr. Addison and Cicero-av.; wond. loc.; will take bung., 2d mortgage or good lots in trade. Quick sale $17,000; cash $6,000. Address ...G 56, Tribune.

2 FLAT BRICK, $14,500.
2 heating plants, 2 car garage, wide lot, near Kedzie and Lawrence; best buy today. DAVIS, 4721 N. Kedzie. Juniper 6945.

3 FLAT BRICK, $14,500.
A real bargain; all 5 rooms, wide lot, $5,000 cash; come ready to deal. DAVIS, 4721 N. Kedzie. Juniper 6945.

ESTATE MUST SELL
...beaut. 12 apts., all 4s with s. p. and 6 extra in-a-dor beds, bookcases, firep., and buffets; rental $10,000; 1st mtg. $40,000, 6 yrs.; price $67,000. Call E. E. Cowen. State 3636.

FOR SALE—BEST BARGAIN OF HISTORY. 2 flat brick, 5 and 6; furnace ht. 1st floor; 2 car brick garage; sacrifice for $9,500; cash $3,500, bal. terms; act quick. JACORELLI REALTY CO., 3618 W. Division.

FOR SALE—TWO FLAT CORNER, 5-6 RMS., sun parlor, sleeping porch, buffets, 2 car garage; ice box and gas range. Only $14,000. Cash $5,000. Ph. Palisade 4885. 4900 Melrose-st., 2d.

FOR SALE—NEW, SUN PARLOR 2 FLAT 5 rms. each apt.; modern in every detail; a good bldg. and splendid neighborhood; price cut to $13,500; $2,500 cash needed. Rogers Park 9737.

FOR SALE—OR EXCHANGE—4 FLAT BRK., 2-6s, 2-4s; oak flrs. and trim, steel construction; gd. loc. Will trade for brk. bungalow. Price $29,000; $10,000 cash. WENDLAND & STAHL, 3944 Irving Pk-blv.

FOR SALE—$15,500; 2 APT. BRICK; 6 AND 6 rms., modern bldg., separate heating plant; garage. Call and inspect, 3915 N. Kedzie-av. Phone Edgewater 5890.

FOR SALE—NEW 6 FLAT OCTAGON SUN par., 5 rms. and slpg. porch; best 6 flat in town. $48,500. See it; terms. 4019 N. Mozart-st.

FOR SALE — BRICK 3-5 ROOMS, LAWrence-av., nr. Milwaukee-av., 50 ft. lot; price $12,500; terms. 4809 Milwaukee-av.

FOR SALE—MOD. 2 FLAT BRICK 1417 N Central; furnaces; 30 ft.; nonres. must sell. $12,500. DIRKS, 2764 Lincoln-av.

FOR SALE—NEW 3 FLAT, 3 6S, SUN PARlors; 3 car brick garage; price $26,000. Phone Ardmore 3739.

FOR SALE—2 FLAT BRK., 5-5 RMS., S. P., glass pchs.; 2 car gar. 3242 Belle Plaine.

APARTMENTS—WEST SIDE.

SACRIFICE SALE.
On account of business reverses must sell beautiful 2 flat brick; ½ blk. from Garfield park, west, near Jackson-blvd.; price $12,500; $3,000 cash. For information call Van Buren 4701.

FOR SALE—1419-1421 JACKSON-BLVD., 6 apt., 2-7, 2-8, and 2-11 room; steam heat; lot 59x188; rent $6,000 yearly; location right. Price right, $40,000; nonresident owner.
E. WOLTERSDORF & CO., REALTORS,
40 N. DEARBORN-ST. & 1514 MADISON.

OWNER MUST SELL
2 flat brk., near Flournoy and Kedzie, 7 and 8 rm. flats; h. w. ht.; bldg. in excellent condition; price $12,500; cash $6,000. Call Mansfield 4181.

FOR SALE—3 FLAT STONE FRT.; NEW blvd.; 1-6, 2-7's; 3 car gar.; $13,500; $5,000 req.
MAGEE & WORTH, INC.,
3515 Harrison-st. Nevada 3690.
5241 Madison-st. Mansfield 3281.

FOR SALE—3 FLAT ON JACKSON-BLVD., nr. Ogden-av.; stove ht.; splendid buy; terms.
THE REAL ESTATE CORPORATION,
32 W. Washington-st. State 3384.

FOR SALE—3 STORY BRK. BLDG., 6-7-7 rms., 2 flats in rear, ht. wat. heat. Price $20,000. Terms $7,000 cash. For information call Nevada 8112.

FOR SALE—MONROE-ST., 2 FLAT, 5-6 RMS. Near 42d-av.; FURNACES, tile bath, etc.; brick front; only $14,500; terms.
BUTLER, FETT & CO., 4002 Madison-st.

COLUMBUS PARK.
5-5 rms.; sun parl.; closed porches; 2 car garage; stm. ht.; pr. $14,000. Kedzie 1685.

FOR SALE—2 FLAT, GLADYS-AV., 5-6 RMS., 2 furnaces, only $11,000, $1,500.
MORRIS REALTY. 1141 S. Crawford-av.

FOR SALE—CONGRESS, NR. HAMLIN-AV 2 apts., rents $2,100; price $14,000.
JOHN T. O'CONNELL, 11 S. La Salle.

BUSINESS PROPERTY—SOUTH.

FOR SALE—STORE AND FLAT PROPERTY, 43d-st., nr. Drexel; rent $6,200 yr.; price, $34,500; need $12,500 cash.
HEFTER, WELLS & BEATTY, INC.,
2327 E. 71st-st. Dorchester 8706-07.

2 BRICK STORES.
Ashland-av., near 69th, corner, large basement; furnace ht.; good for any business; bargain. Prospect 2102.

FOR SALE—STORE, FLAT AND LARGE 2 story garage on 35th, nr. Cottage Grove; rent $1,440. Price $8,500; $2,000 cash, balance 1st mtg. HALLGREN, 4336 Cott. Gr.

FOR SALE—$70,000; RENT, $14,350— Choice business blk., stores and apts. in center of Hyde Park; great bargain. Address X A 341, Tribune.

FOR SALE—BIG BARGAIN ON WEST 63D-st., 3 stores, 10 flats, opposite L station; live section. Rentals $10,400. Price $75,000. Owner. Ardmore 0885.

FOR SALE—11 STORES, 8 FLATS, ON 53th; rented $19,500; a bargain.
MALKAN-LEVIT-ROVNER,
105 W. Monroe. Dearborn 8015.

FOR SALE—STATE, NR. 30TH, 3 STY. BRK. bldg.; stove ht.; rent $3,456; price $19,000.
W. H. BOWERS & CO.,
Calumet 0983. 6 E. 31st-st., N. E. Cor. State.

FOR SALE OR EXCHANGE—AT BARGAIN. Corner business property, three flats and 3 stores. 6544 Roosevelt-rd.

FOR SALE—4 STRS. AND 24 FLATS, S. S. Rent $28,000; pr. $130,000; $20,000 to handle. E. B. Woolf & Co., 11 S. La Salle.

FOR SALE—S. W. COR. 79TH AND INGLEside, 125x105; bargain for quick sale. Triangle 0900.

BUSINESS PROPERTY—NORTH.

EXTRAORDINARY OFFER
One of the finest transfer corners on the North Side. New, modern, commercial building, consisting of 23 stores, 17 offices, large cafe, and 88 room hotel. Just completed, nearly all rented. $74,280 annually; well financed, 15 year bond issue. Will take a gentleman's farm close to Chicago; must have good improvements and productive soil, up to half of my equity of $170,000. Full commission to brokers. Address S J 538, Tribune.

FOR SALE—OWNER MUST SELL CHOICE stores at Clark and Howard car terminal; transfer point to Evanston; the hub of new L extension development; will double soon; 110 ft. front; tenants furnish heat; $30,000 cash handles. Price $92,000, worth $140,000. Act quick. Harry Lauderdale, 7541 N. Clark. Sheldrake 6380.

A REAL BUY.
1521-27 Fullerton-av., adj. large dept. store, stores, flats, offices, garages; mtges. $56,000, 6%; cash $29,000.
ISADOR FERGUSON & CO., Excl. Agt.,
139 N. Clark-st. Dearborn 7441.

FOR SALE—TRANSF. COR., DOUBLE SECT. line; 7 stores, 4 flats, offices; stove ht.; rent low, $9,100; 1st mtge. straight 4 yrs.; cash $30,000. Decided bargain.
ELLIS REALTY CO.,
2525 N. Clark. Diversey 8101.

Popular Transfer Corner.
4 story brick bldg., lot 50x125; stores on 1st floor, offices on 2d floor, flats on 3d and 4th floors; excellent investment. Will take $60,000 cash to handle. Phone Mr. Gibb, Lincoln 7600.

SACRIFICE BY BUILDER.
New fireproof bldg., 2 stores and 15 2, 3, 4 rm. outside apts.; excel. constr.; all rented; inc. $15,030; price $85,000; $30,000 cash, bal. easy terms. Littlefield, Rog. Pk. 8180.

STORE AND FLAT CHEAP
On N. Halsted-st., lge. store and 6 rm. flat; also large frame garage; rental value $120 per mo.; poss. of store now; price $9,750. Address T Y 583, Tribune.

FOR SALE—BROADWAY BUS. COR., SEVEN stores; almost new; rental $7,800; owner orders sacrifice; want offer with $15,000 cash. MR. EHRENHALT, Rog. Pk. 7102. 6570 Sheridan-rd.

FOR SALE—EDGE. HOTEL, E. OF BROADway; 54 rms., with baths and dressing rms.; rent $50,000; a bargain. Columbus Norman, 160 N. La Salle. Dearborn 9638.

FOR SALE — BARGAIN, PROPERTY, 2015 W. Chicago-av., near Robey-st. Call Haymarket 5695.

BUSINESS PROPERTY—N. W.

SNAP.
Belmont-av. corner, 150x125, on the new car line extension; improvements in and paid except paving; $7,500 cash will handle. Address O 444, Tribune.

FOR SALE— 2343-45 MILWAUKEE-AV., 2 stores with base, and 8 brick gar.; lot 50x154; income $340 mo.; $18,000 cash req. California owner will sell reasonable. Logan Sq. Bond & Realty Co. Bel. 3212.

FOR SALE—2952 N. SAWYER-AV., SCHOOL store with 5 rms., 2d fl., 7 rms., steam heat; 1 car gar.; mo. rent $130; $4,000 cash req. A good investment. Ph. Belmont 3212.

FOR SALE — LAWRENCE-AV., 50X125; north front. 5700 West. By owner. Ad... ...

REAL ESTATE FOR SALE.

HOUSES—SOUTH SIDE.

HYDE PARK RESIDENCE.
Select home district near U. of C., I. C. 4 blks. 10 rms.; priced at $16,000, with $6,000 cash.
McKEY & POAGUE, INC.,
4701 Drexel-blvd. [Garrison.] Drex. 2200.

HOME SEEKERS.
8 rm. residence with high grade furniture and fixtures; owner leaving Chicago; east of Drexel-blvd., nr. I. C. and bus; sacrifice price and terms to right party. MR. WILLS, 4258 Drexel-blvd., will show.

BARGAIN—8 RM. HOUSE.
Lot 25x175; with gar.; pr. $4,400; $1,200 cash. CONNELL & DONAHUE, 415 E. 75th-st.

VINCENNES 7036.

FOR SALE—COTTAGE, 5 RMS. AND BATH; hardwood floors, furnace heat, elec., stationary tubs, cement basement, glazed and screened porches, awnings, etc. Owner leaving city. $5,600, terms. Apply, 2037 W. 68th-st.

FOR SALE — INDIANA-AV., NR. 33D; 11 rms., steam and elec. lt. Price $8,000; $1,000 cash. Clear.
E. E. BALDWIN AGENCY & LOAN CORP.,
3450 Indiana-av. Douglas 1020.

FOR SALE—BUNGALOW, 5 RMS., LOT 38 x160, awnings, metal weatherstrips, oil burner, hot water heat; a bargain; price $11,500; $3,000 cash. [See Younkers.] P. J. BASSETT & CO., 306 E. 75th-st. Vin. 1074.

FOR SALE—MODERN 5 RM. BRK. BUNGAlow; $1,000 will handle; bal. $60 a mo., int. includ.; will sacrifice; must leave city at once. Phone Chesterfield 0711.

FOR SALE—MY VERY ATTRACTIVE 9 RM. home on 48th-st., nr. Greenwood-av.; lot 100x191. Address K O 291, Tribune.

HOUSES—SOUTHWEST SIDE.

FOR SALE—OR LEASE—HOUSE AND LOT on 26th-st., W., bet. Lawndale and Crawford-av., nr. Springfield-av. 3855 W. 26th-st. J. Schroeter.

FOR SALE—6 RM. BRICK BUNGALOW; H. w. heat; gar.; plastered basement ceiling. 6007 S. Talman-av. No agents.

HOUSES—NORTH SIDE.

RAVENSWOOD HOME.
9 rm. hse., slp. pch.; lot 37.5x165; nicely wooded; nr. school and transp.; 2 car garage; side drive; only $3,000 cash needed.
E. E. STULTS REALTY CO.,
1901 Montrose-av. Well. 6230.

FOR SALE—N. LA SALLE, NR. CORNER. 42½x100, two 3 sty. bricks; bargain; $42,500; will triple in value with widening.
CROWE BROS. & CO.,
754 N. Dearborn-st. Superior 1872.

FOR SALE—12 RM. HOUSE, COMPLETELY furnished, 1 blk. Lincoln Park, $25,000; $11,000 cash. THEO. R. CHRISTIAN & SONS, 2707 N. Clark-st.

FOR SALE—6 RM. HOUSE AND 2 RM. flat in basement; 2 car garage; bargain; $7,700. Call at 1812 Irving Park-blvd.

FOR SALE—2948 N. ROBEY; NEW 6 RM. brk. bung.; h. w. ht.; only $2,000 cash, bal. terms; price cut to $9,000. Owner. R. P. 4142.

HOUSES—NORTHWEST SIDE.

FOR QUICK SALE.
1510 N. Waller-av., attractive, well constructed brick bungalow, 5 rooms; breakfast rm., sleeping porch, tile bath, large, light rooms; furnace heat; well located to transportation; lot 31x125; all improvements in. A bargain at $9,600. Terms. Hamilton Bond & Mortgage Co., 7 S. Dearborn-st. Ph. Dearborn 7556 or Columbus 6297.

FOR SALE—FORCED TO SELL MY 5 RM. bungalow with furnace ht., fireplace and many other attractions; lot 37½x125; at a loss. Price $6,000, with only $1,000; $50 month. See my agent.
RAY W. SUMME,
5613 Lawrence-av. Palisades 6000.

Don't Build—Save Yourself.
New comfortable 6 rm. brick residence with every modern convenience; built by owner for his home in the exclusive residential section of Ravenswood Manor, 1 blk. from Francisco L sta. Call Mr. Gibb, Lincoln 7600.

3 ROOM HOUSE. $150 DOWN.
City water, walks, trees; large lot; easy mo. payments. Address Y G 84, Tribune.

12 BUNGALOWS.
We have 12 of best buys in bungalows in Albany Park ranging in size from $9,000 to $13,000. If you want a real home, see DAVIS, 4721 N. Kedzie. Juniper 6945.

FOR SALE—1 YR. OLD KELLASTONE MOD. bungalow; awnings, lace shades; 5 rms.; 4 unfin. in attic; fur. ht.; ¼ blk. Fullerton-av., 2 blks. churches, schools, C., M. & St. P. Railway; lot 50x210; $8,000; terms. 2444 Newland. Columbus 9424.

FOR SALE—7 RM. RESIDENCE, LOCATED in Irving Park, 3 rms. down, 4 bedrooms up; furn. ht.; fireplace; street and alley paved; $2,500 cash required. Price only $7,300.
RALPH H. BEESLEY & CO.,
4219 Irving Park-blvd.

FOR SALE—OWNER MUST SELL BEAUTIful 5 room stucco bungalow, modern throughout; glazed sun porch; furnace heat; in Portage Park. For information call Albany 0266.

FOR SALE—$750 DOWN BUYS NEW 5 RM. bungalow, 35 ft. lot; cement bsmt., furnace ht.; gd. trans.; everything modern.
RICHARD H. THOMAS JR. & CO.,
6348 Irving Pk.-blvd. Kildare 6017.

NORWOOD PK. 6 RM. HSE.
New; lot 40x185; nicely decor.; good loc.; all imp.; $8,700; terms. Newcastle 0564.

FOR SALE—9 ROOM HOUSE, HIGH CLASS neighborhood; modern; exc. trans. 3346 Pierce-av. Phone Belmont 5154.

FOR SALE—5 ROOM FRAME BUNGALOW, furnace heat; lot 40x200. Price $6,600. Cash $1,500. Columbus 9656. No agents.

FOR SALE—BARGAIN; IF HAVE $5,500 cash; new 5 rm. brk. bung.; lge. attic, slpg. pch., 3 car gar. 4677 Kasson-av.

FOR SALE—RAVENSWOOD MANOR, SIX room brick house; 4538 N. Mozart; $15,000 if sold by owner.

HOUSES—WEST SIDE.

FOR SALE—13 ROOM BRICK HOUSE; COMpletely furnished; good west side location; new furnace; hardwood floors and trim.; running water in rooms; newly dec.; rented to light hskpg.; $270 a month; 2 car brick garage; only $2,500 cash; price $8,500. C. A. BLAIR & CO., 508 S. Crawford-av., Van Buren 4616.

VACANT—SOUTH SIDE.

STATE-ST. FRONTAGE.
Will sell my lot facing State-st. at 81st-st.; water, sewer, and sidewalk paid for; will sell on terms $150 down, $10 per mo. This is a good buy—is bound to increase in value. A million dollar school being built a block from this property and plenty of bungalows and flat buildings. MRS. R. S. DAVIS, 6806 Lafayette-av. Englewood 5197.

SPECULATORS.
79TH-ST. BARGAIN.
25 ft. on 79th-st., nr. Stony Island, clear; $4,500 cash will handle. Owner must have money; will sacrifice. Ph. Midway 7991.

SACRIFICE.
The only business property on Western-av. south of 95th-st. that can be purchased at $65 per ft. For particulars phone Lafayette 0484 between 9 and 5. Mr. Wilson.

FOR SALE—LARGE PIECE OF APT. VACant; South Shore-dr.; south of S. Shore Country club; bargain price.
J. G. UPTON CO.,
4403 Sheridan-rd. Edge. 0962.

FOR SALE OR EXCHANGE—MY REstricted bldg. site on proposed blvd.; excellent transp.; will take part trade summer resort lot, automobile, or what have you to offer? Address Y G 92, Tribune.

FOR SALE—SPECULATORS, ATTENTION— W. 22d-st., near Racine-av., 50x180 feet, bargain.
JOHN I. SHEAHAN & CO.,
5312 W. Chicago-av. Austin 4820.

FOR SALE—87TH-ST., BARGAIN, 50X125, nr. South Park-av.; terms. L. FICKLIN & CO., 111 W. Washington-st.

FOR SALE—GOOD BUSINESS LOT 25X125, on Halsted, between 73d and 74th-st. Apply Owner, 710 W. 69th-st.

FOR SALE—$1,500, 88TH-PL., NR. ST. Lawrence, 50x125 ft. DOOLEY, 7901 Cottage Grove-av.

FOR SALE—2 LOTS, EACH 30X170 FT., Michigan-av. and 62d-st.; special bargains, only $1,500 each. Address K H 426, Tribune.

FOR SALE—$3 DOWN, $3 WK., $390 UP. rstr. lots; So. Pk., cor. 90th. F. De Lugach.

VACANT—SOUTHWEST SIDE.

FOR SALE—50 FT. IN CHICAGO LAWN; all imp. in and paid; near Kedzie and 59th-st.; price $1,200. STANLEY BLASYK, 6019 S. Kedzie. Republic 5398.

FOR SALE—KEDZIE BUSINESS LOTS; 1 lot near 59th-st., $3,500; 2 lots near 56th-st., $4,000. Prospect 7627.

VACANT—NORTH SIDE.

FOR SALE—GARAGE SITES AT A PREmium. We have an ideal location in the heart of the Howard-av. district. Will consider building 125 car garage for desirable tenant; $20,000 cash required. Address M O 162, Tribune.

NORTH EDGEWATER
30 ft. apartment lot in highly restricted neighborhood, $1,495, $400 cash, bal. $20 a mo. No brokers. Address MK 375, Tribune.

REAL ESTATE FOR SALE.

VACANT—NORTH SIDE.

LINCOLN PARK DISTRICT.
400 ft., including cor., 125 deep, ¼ block to L station; only large piece left. Price is right. 1-3 cash, balance to suit. Exceptional for small apartments.
COCHRAN & McCLUER CO. [Keene],
40 N. Dearborn-st. Central 0930.

HOWARD-AV.
I have a few business and residence lots on new Howard L extension. Prices are still right. Act today, as they will not last. Address X A 318, Tribune.

VACANT—NORTHWEST SIDE.

NORTHWEST SIDE BUILDERS, ATTENTION!
I have 20 adjoining lots near end of Milwaukee-av. car line each 30 ft. wide. Suitable for small brick or frame homes. In neighborhood where there is now a great demand for small homes. Will make special price and terms to resp. builder. Wonderful opportunity. Will sell in groups of 5 or 10 lots if desired. Address T Y 295, Tribune.

BELMONT GARDENS.
Corners; 6 40x125; ripe for 2-4-6 flats; every improvement in and paid, including street paving.
RIPE FOR BUILDING.
EASY MONTHLY PAYMENTS.
Address P 276, Tribune.

LOOK! LOOK! CHOICE FRONTAGE,
Located at intersection of Milwaukee & Central, 193x100. This would make an ideal investment for quick profit as the values are increasing rapidly. Price right with good terms. See W. R. Mathews, R. 1606, Congress Hotel.

FOR SALE—75X135, HALF HOUR OUT ON C. M. & St. P., one block from station and golf course; restricted; water, gas, electricity, sewerage, sidewalks, etc., etc., high elevation; real country; excellent train service; $3,000; will take 20% cash and 2d mtg. for balance if you want to build. Address owner, X A 361, Tribune.

FOR SALE.
BUILDERS AND CONTRACTORS, ATTENTION!
We are offering for sale 14 lots in Edison Park, inside city limits, facing park; ½ blk. from depot; will sacrifice for quick sale; ripe for bungalows or cottages.
PAUL C. LOEBER & CO. Ph. Frank. 0757.

IDEAL LOC. FOR GAS STA.
Corner of Elston and Major; just made for the business; must be sold, and price is right. Call O'Donnell.
M. HOFFMAN & CO.,
4750 Broadway. Edgewater 4006.

OWNER NEEDS CASH.
Must sacrifice my N. W. Cor. Irving Park-blvd. and Mozart-st., 125x125; ideal spot for garage or storage house. Phone Mr. Miller, Rogers Park 8000.

LOTS, LOTS, LOTS, $345—$345—$345
City water, walks and trees in and paid for. Terms $5 mo. Address Y E 123, Tribune.

FOR SALE—SAWYER, NEAR LAWRENCE— Two 30x125 lots, will sell separately, only $3,850 each, with $1,500 cash, bal. 1st mtge. 6%. Lowest priced lots in this vicinity. Mr. Grafe, Ardmore 1855.

MUST SELL
Lot 30x125; near Edgebrook Golf grounds; zoned apartment section; improvements all in and paid. Address Y C 291, Tribune.

FOR SALE—OLD EDGEBROOK WOODED lot, 50x158; very exclusive; 1 block to golf course and R. R. station. Forest Preserve on every side; homesite for outdoor lover; must sacrifice. Juniper 0411.

BUILDERS, ATTENTION!
125x125 ft.; Mango-av., near Elston and Milwaukee-avs.; water, sewer, and sidewalks in; price, $30 a ft. Phone Sheldrake 7414.

FOR SALE—$472 LOT EQUITY $300; ORIG. purchase price, $1,100; sell for $928; loc. Sunnyside, ½ blk. of Central. Address P 277, Tribune.

FOR SALE—MUST SELL MY GRAND-AV. business lot, 25x125; choice for any kind of business; cheap for cash. Peterson, 6844 Fullerton-av.

FOR SALE—9 LOTS AT SACRIFICE; FIVE minutes to new "L," 270x125. $8,200. Evenings, Edge. 1290 or address P 207, Tribune.

FOR SALE—ENTIRE BLOCK, TWO CORners, 26x125; 5 minutes to new "L"; $8,500; 5 years to pay. Address P 206, Tribune.

FOR SALE—HAVE SEVERAL 30 FT. LOTS; can build 3 apts; along new "L" extension; cash or terms. Address Y E 131, Tribune.

FOR SALE—LOT 30x125, NR. BELMONT-av., with city water and walks paid for $375. Easy terms. Address Y G 85, Tribune.

FOR SALE—GREAT BIG BARGAIN FOR some one; 100x125 ft.; only $900; ripe for improve.; terms. Address P 532, Tribune.

FOR SALE—VACANT, VERY CHOICE, S. E. Cor. Belmont-av. and Sayre; 108x124; $4,000. E. G. Pauling & Co., 5 N. La Salle.

FOR SALE—BY OWNER, LOT ON WESTern-av., nr. Waveland-pl. Sunny. 6496.

FOR SALE—50X125, ON CRAWFORD-AV., near Iowa. $2,100. Mansfield 3165.

VACANT—WEST SIDE.

FOR SALE—BARGAIN. BUSINESS LOT 37 x125; paved alley; on Madison-st., near Robey-st. Low price for quick sale. No agents. Apply 1938 W. Madison-st.

REAL ESTATE—MFG. PROPERTY.

FOR SALE—FINE WOODWORKING PLANT complete with or without machinery. Good terms.
Edwin J. Bowes Jr. & Co.,
111 W. Monroe-st. Rand. 5075.

FOR SALE—DAYLIGHT MFG. BLDG., 90,000 ft., West Side; additional vacant; price $150,000; attractive terms. WM KAPLAN, 36 S. State-st. Cent. 4459.

FOR SALE — SUPERIOR BRICK FACTORY, 65,000 sq. ft.; ready to run; dry kilns, warehouse, switch tracks. Owner, 804 Strong-av., Elkhart, Ind.

FOR SALE—8,000 SQ. FT. VACANT ON Marshall-blvd.; good transportation.
J. H. VAN VLISSINGEN & CO.
39 S. La Salle-st. Randolph 4042.

FOR SALE—NEW 1 STY. BLDG., 80X115; htg. plt.; in good labor district; bargain price. Address X A 410, Tribune.

FOR SALE — FACTORY SITES ON R. R. switch; low price to close account. CALLISTUS S. ENNIS & CO., 79 W. Monroe.

FOR SALE—CLOSE IN FACTORY BLDG., 19,000 sq. ft., valued $45,000; will sacrifice for $33,000. Address Y K 214, Tribune.

FOR SALE — S. SIDE MFG. LOCATIONS, switch. WOODRICH BROS. Midway 1041.

REAL ESTATE—OAK PK., AUSTIN.

COMPELLED TO SELL.
Poor health dictates sale of this 6 room Kellastone bungalow. Hot water heat; thoroughly up to date; 2 car garage; only $10,800; $2,500 cash.
RALPH BERG & CO.,
5953 W. Division-st. Ph. Mansfield 1516.

FOR SALE—CENTRAL AUSTIN CORNER home, 6 rms. [3 chambers]. TILE BATH with SHERMAN tub; street drive to GARAGE; lot 34x134; ONLY $10,500; REASONABLE terms.
RANSTEAD BROTHERS,
5940 W. Lake-st. Mansfield 4640.

BEST BUY TODAY.
Austin brick, 2 flats, 5-6 rms., 2 furnaces, newly dec. Price $8,800; $3,500 cash.
CORNER BRICK, 4-5 rm. and 1 base. 4 rm. flat; 2 car brick garage, ht. wat. heat, steel construt. Price $30,000. Cash $13,000. Austin 1270. MAHER, 4850 W. Madison.

FOR SALE—NEAR HIGH SCHOOL AND convenient to transp.; lovely 6 rm. house, with sun par., and sleep. porch; real fireplace, h. w. heat; entire house newly decorated and painted; bargain; $18,500.
GEO. R. HEMINGWAY ORG.,
121 Marion-st. Oak Park 1122. Austin 1746.

FOR SALE — SPLENDID INVESTMENT; new 4-4 rm. flats; in-a-door beds; h. w. ht.; 2 car garage; lot 50x125; fine loc.; $23,000; $10,000 cash.
ALDINGER REALTY CO.,
5709 W. Madison. Austin 5406.
5920 W. Chicago. Mansfield 5335.

$1,000 CASH
Buys 5 rm. fr. res., excel. cond., fur. heat; cmt. bsmt., elec., newly dec.; price $4,500, E. Z. terms. Barry McNichols & Co., 4806 W. Chicago. Austin 1100.

FOR SALE—8 RM. BRICK BUNG., VERY fine Austin loc., oak tr., tile bath, st. paved, paid; $9,500; cash $2,000, E. Z. terms.
JOSEPH WASSELL & CO.,
5816 W. Division-st. Columbus 1120-8483.
5965 W. North-av. Austin 2382-1850.

6 RM. HOME.
Hot water heat, lrg. liv. rm. across frt., sun plr.; wide lot; a very good buy at $8,950. W. R. JAMES, 914 Gunderson-av. Oak Park 1893 or Austin 9312.

FOR SALE—HOUSE. IF YOU ARE LOOKing for a real home see beaut. new house, 6 rms., break nook; restricted neighborhood; h. w. ht.; lot 35x125; 39 Le Moyne-st., Oak Park; $5,000 cash, $75 a mo.

2 FLAT, $9,800.
4-5 rms., h. w. ht., good cond.; choice Oak Park location; cash req. $1,500. C. N. HANSON & SON, 5942 W. Chicago-av.

FOR SALE—6 RM. BRICK HOME, NR. COlumbus Pk.; 2 car garage; $16,500. FORD REALTY CO., 6 S. Austin-blvd. Aust. 2880.

FOR SALE—8 RM. HOUSE, CORNER LOT. ...

REAL ESTATE—OAK PK., AUSTIN.

W. H. WRIGHT & CO.
"OWN YOUR OWN," when $1,200 cash buys 5 rm. BRICK BUNGALOW, near Columbus Pk. Open front porch, glazed rear porch, 2 fine CHAMBERS, and the price is only $7,800.
TRY "WRIGHT" SERVICE.
DUTCH COLONIAL HOME in pure white that is a real "doll house" in beautiful River Forest; artistic trellised entrance to charming hall. Lovely big living rm. with fireplace, ivory dining rm., 3 CHAMBERS. Beautiful lot, 37x178 ft.; looks like a "park"; similar homes in this neighborhood are $15,000 to $18,000. See this one. Price only $13,500.
BUY NOW.
AUSTIN BRICK 2 FLAT, 6-7 rms. with separate HEATING PLANTS on CORNER LOT, between Wash.-blvd. and Lake-st. Price $12,900.
AUSTIN OFFICE.
5613 W. Lake-st. Austin 683-686.
OAK PARK OFFICE.
836 S. Oak Pk.-av. Oak Pk. 833-5755.
MAYWOOD OFFICE.
Opp. 5th-av. Elec. Sta. Maywood 465.
W. H. WRIGHT & CO.

AUSTIN BRICK 2 FLAT.
Near Washington-blvd. TWO HEATING PLANTS; handy to "L." Price ONLY $13,000.
J. B. LEWIS & COMPANY,

A BARGAIN.
ON VERY EASY TERMS.
WONDERFUL OPPORTUNITY to purchase modern 7 rm. home close to Austin-blvd.; large living rm., fireplace, bookcases, attractive dining rm., built-in buffet; light, airy kitchen [1 bedrm. and tile bath 1st flr.]. 3 EXTRA FINE chambers and extra lavatory 2d flr.; oak flrs. and trim throughout; H. W. HEAT; 1 car garage; paved alley; lot 35x171; plenty of shrubs and trees. ALL THIS FOR $9,800; $2,500 cash.
J. B. LEWIS & COMPANY,
5600 W. Chicago-av. AUSTIN 2873.

NEW 6 RM. RES.
Liv. rm. across front with fireplace; large open frt. porch, din. rm. is paneled and has buffet; very attractive white enameled kitchen with apron sink and built-in ironing board. 3 spacious bedrms., tile bath, ped. lav., furnace heat; desirable O. P. loc. This attractive home requires only $1,500 cash, the balance at $75 per mo.; poss. 90 days.
T. A. HOLM & CO.,
947 Garfield-st. Austin 8735. Oak Pk. 905.
At Home-av. Sta. Garfield Park L.

FOR SALE—A MODERN 8 HOME, AUSTIN location, near AUSTIN-BLVD. and LAKE-ST., excellent condition; large lot with side drive. Property includes 4 CAR GARAGE fully equipped for auto repair and good will of profitable business. Splendid opportunity for right party to secure a fine HOME and BUSINESS for reasonable investment; $5,000 cash will handle. For more information call for Mr. Rideout.
F. C. PILGRIM & CO.,
5637 W. Lake-st. Austin 1680. Oak P. 380.
Open Evenings.

FOR SALE—6 RM. BRICK RESIDENCE. AN EXCEPTIONAL OPPORTUNITY TO OWN A REAL BLDG., constructed with BEST MATERIALS. Large rms., conv. arranged. Located on a beautiful shaded street in Oak Park. Bldg. 1 yr. old, and COULD NOT BE DUPLICATED FOR THE PRICE ASKED, $12,500; cash and terms to suit purchaser.
HOLMAN & EASTER,
810 Harrison-st. Oak Pk. 766 or Col. 1909.

FOR SALE—BEAUTIFUL 5 RM. STUCCO bung. in north Oak Park, 1 year old; living rm. 12x16 ft., large din. rm., large kitchen, 2 nice bedrms. with large closets; metal weather strips, sleeping porch, 1 car garage; nice shrubbery. A real buy for $9,500. $3,000 cash.
F. A. HILL & CO., Inc.,
1107 South-blvd. Aust. 6279. Oak Pk. 5102.
5636 W. Lake-st. Aust. 0131-0132. O.P. 132.

$6,500—BUNGALOW—$6,500
6 rms. and glazed rear porch; oak trim; 37½ ft. lot; 1 car garage; street and alley paved; 1 blk. from L in Oak Park. Price only $6,500; terms.
MILLER & HOPKINS,
5946 W. Division. Austin 0037.
5362 W. Division. Austin 4262.

Located on Le Moyne-blvd.
THE CHOICEST RESIDENTIAL STREET IN NORTH OAK PARK; new TILE ROOF brick bungalow; 5 rms.; h. w. ht., tile walls in bathrm.; 2 car garage; 35 ft. lot; PRICE ONLY $13,500.
MILLS & SONS,
5556 W. North-av., Branch 2. Austin 1890.

FOR SALE—$11,300, N. E. OAK PK. COR. brick and stucco bungalows; 2 car gar.; best O. P. val. F. W. CREIGHTON, O.P. 1008.

REAL ESTATE—SUBURBAN—SOUTH.

WHY PAY RENT? GET A HOME IN BEAUTIFUL MORGAN PK.
Pay for same as rent; 5-6-7 and 8 room homes as low as $5,000. Small down payment.
ELBERT E. ELMORE & CO.,
11102 Longwood-dr. Beverly 0887.

Beverly Hills—Unique Home.
Feature at home exposition show; 7 rms., sun par., sleeping pch.; hw.; tile roof; copper screens; garage; wooded lot 100x217. Price $24,500; terms; built by owner. Beverly 4046.

FOR SALE—IN MIDLOTHIAN, A 5 ROOM and bath stucco bungalow, only $500 down, the rest like rent. Call Blue Island 1386 Y-3, or come out and see owner, Richard Hille.

FOR SALE—HAMILTON-AV., 90TH-91STsts., beaut. wooded lots, w. 1., 360 ft.; tms. J. WM. HOWARD & CO., 10 S. La Salle. BEVERLY OFFICE, 1767 W. 95th-st.

FOR SALE — CHOICE RES. LOTS FLOSSmoor; reas. price and terms; act quick before big increase; brch. off. opp. Flossmoor sta. Newton B. Lauren & Co., 22 W. Monroe.

FOR SALE—CALL TODAY FOR Beverly Hills lots, $35 and up; also 7 r. h. and shade trees, $12,000. BROWN & SONS, 5 N. La Salle-st. Franklin 1838.

FOR SALE—NEED CASH. ONLY $400 down buys Leavitt-st. lot nr. 99th. bal. terms. Beverly 4632.

REAL ESTATE—SUBURBAN—S. W.

FOR SALE—MUST SELL ON ACCOUNT OF position, 5 room brick bungalow; lot 100x125; furnace heat, oak floors; fruit trees and grape arbor; must be seen to be appreciated. Cash $3,000, balance like rent. Price $7,500. Address 10734 S. Albany. Phone Mount Greenwood 101.

FOR SALE—WILL SACRIFICE FOR CASH 16 lots on street car line; all improvements in and paid for; for $250 each, which is 1-3 actual value. Address X A 369, Tribune.

REAL ESTATE—SUBURBAN—NORTH.

NORTH SHORE.
Consult us for high grade North Shore homes, lots, acres, and estates from Evanston to Lake Forest.
QUINLAN & TYSON, INC.,
Fountain Square, Evanston.
Telephones: Evans. 2600, Rog. Pk. 2617,
Prouty Bldg., Winnetka. Phone Win. 2198.

KENILWORTH HOME SITE FOR $15,000.
Beautifully wooded lot, near lake, fronting 2 streets; 100x200 ft.; desirable restrictions; a real opportunity for one who acts quickly. Address X A 485, Tribune.

GONE TO CALIFORNIA
and will sell my pretty home at a sacrifice; 6 rms. and sun parlor; H. W. H.; 2 blks. L sta., N. Evanston; $4,100 down will handle. See my agt. KENNETH C. HAWKINS, 1745 Howard. Sheld. 9200.

$750 BUYS A LOT
at Highland Park, $75 down, $20 monthly; no interest; size 51x140. Subdivision office 540 Central-av., Highland Park. There daily 1 to 5 p. m. Sunday 9 a. m. to 5 p. m. H. D. Bent, 133 W. Washington-st.

KENILWORTH BARGAIN.
Closing out lot 50x140 ft., south front; 2 blks. to steam and electric stations. For quick sale will take $3,650; terms to resp. party. Real estate men please do not answer. Address S N 267, Tribune.

FOR SALE—GLENCOE, EAST SIDE, NEAR Hubbard Woods, four new brick houses, six rooms, two baths, living porch, s. porches enclosed, vapor heat, $19,000 each.
G. F. GONSALVES [OWNER],
746 Elm-st., Winnetka.
Phone Win. 62.

FOR SALE—MOST BEAUTIFULLY WOODED acre site on North Shore, located on good road, convenient to North Shore Electric station, adjoining large estate in very high grade location. Will sell beautiful acre site, 150x300, at $750; terms, $300 cash, bal. $25 mo. Address S B 99, Tribune.

FOR SALE—MOVING EAST NEXT MONTH, must sell nearly new Dutch colonial, on fine lg. lot, in excellent location; lg. liv. rm. with real fireplace, lg., airy chambers; h. w. ht.; price $11,500; reas. terms. Phone Wilmette 1304, or Evanston 6141.

FOR SALE — OWNER WILL SELL HIS beautiful half acre lot, 100x250, ravine and woods for $8,000; easy terms or discount for all cash; East of and near steam line; station 35 minutes to loop; near lake. Address X A 492, Tribune.

FOR SALE—TWO FLAT FRAME; LARGE cor. lot; 1730 Walnut-st., near Ridge, Wilmette; possession one flat; price reduced to $8,500; cash required $2,000. G. P. ... CINE & CO., 77 W. Washington.

5 RM. ENGLISH COLONIAL ...

REAL ESTATE—SUBURBAN—NORTH.

DEERFIELD, THE Coming North Shore Town.

[illegible]

WILMETTE.
7 ROOMS, SUN PARLOR. $7,500 DOWN.
BALANCE AS RENT.

[illegible]

FOR SALE—4 ACRES IN NORTHBROOK [illegible]

[illegible] 200 feet on Sheridan-rd., in Glencoe at $26,000 cash.
LAREAU, BEACH & CO.,
11 S. La Salle-st. Dear. 0195.

$10 MONTHLY BUYS LARGE LOT, 60x300.
EQUAL TO 5 CITY LOTS, located in finest gardening and poultry raising section of Cook co. and only 38 minutes NORTH from Chicago; very fertile soil, well drained; fine location for suburban home, gardening or chicken farm. I will sell this LARGE LOT for $400; terms $100 cash, $10 monthly. SEE THIS. Address T Y 533, Tribune.

60 FOOT LOT.
Price only $1,150. Terms, $250 cash, $18 per mo., located in beautiful DEERFIELD, the latest boom town on the North Shore. Water and streets paid for. This is a wonderful investment opportunity or location for a home. If you want this bargain act quick. Address M K 349, Tribune.

BRAND NEW COLONIAL
In ideal location, Wilmette, near public school and station; 6 large rms. Owner needs money quick and will sell cheap, $15,500.
FRINT GEORGE & CO.,
End "L," 410 Linden. Ph. Wilmette 407.

FOR SALE—WILMETTE—SPLENDID BUY in 50 or 100 feet of Sheridan-rd. frontage; ground lies high and is wooded. One block to Wilmette's beautiful beach and park. For full details see exclusive agents.
R. M. JOHNSTON & CO.,
Opp. "L" terminal. Ph. Wilmette 68.

SACRIFICE
60 feet above the lake. Wonderful view. Private beach. My beautiful homesite at a bargain price. Property 100x200 ft. Leaving city. Want quick disposal. No brokers. Address P 367, Tribune.

REAL ESTATE—SUBURBAN—N. W.

PARK RIDGE VACANT.
Lot 50x120, south frontage, all improvements, except paving, in and paid for; high class, newly developed, highly restricted and very desirable residence location; 3 blocks due west from Edison Pk. station; present valuation $41 front foot; attractive discount for immediate cash offer, or part cash, balance terms. Title guaranteed; no incumbrance. Apply owner, F. W. HOWELL, 1905 Argyle-st. Phone Calumet 3011 or Ravenswood 0699.

PARK RIDGE.
MAGNIFICENT TREES, 50X150, $485.
$100 CASH, $10 MO.
Excellent location; sewer, gas, electric, cement walks. Deal with owners. Address S 150, Tribune.

AUTO REPAIR LOCATION, WAUKEGAN-RD.
I have for sale at a bargain a fine 45 ft. corner lot suitable for auto repair shop in an active spot near half section line. Can be bought on terms of $1,200 cash, bal. mo., 4 yrs. to pay. Opportunity for a good mechanic to start in business for himself. Address S N 258, Tribune.

GUARANTEED INCOME.
6% interest payable monthly, by large loop bank on Niles Center L terminal property to say nothing of the fact that you are paying 50% less than surrounding property. E Z terms. Investigate at once. Address Y P 208, Tribune.

FOR SALE—$1,000 CASH, $65 MONTHLY; new Elastica stucco bungalow; 5 large rms.; full basement; Garland furnace; modern plumbing; H. W. floors; enameled woodwork, screens, shades, etc.; lot 50x125; paved st.; in built up neighborhood; near schools and transportation. Price $7,300. W. L. PLEW & CO., DES PLAINES, ILL.

FOR SALE—IDEAL SUBURBAN HOME, large corner lot 140x134, adj. golf course; 3 blks. from station, 21 miles from loop; 6 room frame, furnace ht.; only $7,000; terms, $2,000 down.
B. B. CLOVER & CO.,
69 W. Washington-st. Central 6569.

$12.75 A MONTH,
With small payment, puts you in possession of a 50 ft. homesite, by a BIG LOOP BANK TRUSTEE. Act quickly. Park Ridge values increasing rapidly. Address O 174, Tribune.

PARK RIDGE.
Restricted beautiful 50 ft. homesites on Rand-rd. within city limits as low as $590. Limited opportunity. Small payment; easy terms. Address X A 332, Tribune.

FOR SALE—ATTRACTIVE HOME IN EDISON Pk., 5 rs., lge. sun par., liv. rm. 27x12; lot 50x145; 20 min. ride from loop; convenient to schools and transportation; price $8,500; exceptional opportunity; must be seen to be appreciated. Lake View 1404.

FOR SALE—BUY LOTS NOW IN OUR Terminal subdivision while new L is being built; compare our prices before we sell out; selling fast; big profits sure to investors. Address S 454, Tribune.

FOR SALE—BEAUTIFUL 7 RM. RES. ON 50 ft. in Arlington Heights, on main road, near R. R. stat.; 40 min. to loop; except. buy. Ph. Diversey 4670.

FOR SALE—6 RM. BRK. BUNG., ULTRA modern; oak trim; 40 ft. lot; st. paved and pd. for; $2,500 cash. ACT QUICK. Mans. 2841. Conrad & Stajenka, 5211 Division.

FOR SALE—NEW 5 RM. BUNGALOW; $500 cash; bal. like rent; wooded lot, 40x133; "L", store, school 2 blocks. Mansfield 7101.

REAL ESTATE—SUBURBAN—WEST.

FOR SALE—JUST COMPLETED, TWO 6 R. colonial homes in best part of Wheaton, the ideal home suburb, all improvements in and paid. If you can make a down payment of $1,000 your rent money will pay for a home in a few years. If you want a real bargain, see these today. W. H. JOHNSON, Central Block, Wheaton.

TEN ACRES.
5 BLKS. FROM DEPOT.
40 MIN. TO LOOP; EXPRESS SERVICE. Will sell this most beautiful estate in Glen Ellyn in large tracts; ideally situated for suburban home. Write R. O. WISMER, 4432 N. Artesian-av.

FOR SALE—WIDOW'S LARGE WHEATON home and ¼ blk. of ground, 5 blks. from depots; 8 lge. rms., sleeping porch; all modern conveniences; 2 car garage; lots of fruit, grapes, and shade. Only $10,500.
HARRELL & ALLWART, INC.,
111-113 W. Front-st. Ph. Wheaton 805.

½ ACRE, $495,
In beautiful western suburb, 3 blks. to sta., 37 min. to loop; sewer, water, gas, and elec. in and paid; snap for quick buyer. Terms. Address Y E 132, Tribune.

BARGAIN—QUICK SALE.
Wooded lot in beautiful Glen Ellyn, 75x165, all improvements, fruit trees and shrubs, 2 blocks to lake. L. O. Farnsworth, 494 Main-st., Glen Ellyn. Phone 21.

FOR SALE—DOWNERS GROVE, COZY 6 R. house, $5,500; fine bungalows, $6,500, $4,500, and $3,500; large lots; beautiful lawns and gardens; easy terms. V. FREDENHAGEN, Agt., 66 S. Main-st. Tel. 351.

$1,000 DOWN,
balance like rent takes my new, modern brick bungalow, 5 minutes to all transportation. 2624 S. Oak Park-av., Berwyn.

FOR SALE—DESIRABLE HALF ACRE VAcant, Madison-av., St. Charles, Ill.; convenient to Great Western station and new concrete road; sewer and water paid; $600 cash. W. J. O'BRIEN, Box 85, St. Charles, Ill.

RIVERSIDE.
Have 3 lots improved and paid; worth $2,000; will sell for $1,600 each, half cash; 1 block from st. car. Box 712, Riverside, Ill.

3 ACRE FRUIT FARM.
6 rm. hse.; big living rm., firepl., bath, gas, elec., furnace, near depot, $8,500.
O. J. ROATH & SON, LOMBARD.

FOR SALE—7 RM. RESIDENCE ON 100 ft. lot, 2 car gar. Will sell house and 50 ft. if desired. Located in nicest part of La Grange. Call La Grange 291.

RIVERSIDE LOT.
Most beautiful in Riverside. Harvey. Randolph 0557.

FOR SALE—6 RM. RES., 120X140; 2 CAR gar.; bearing fruit trees, bushes; hot water heat; 5 blks. to Aurora station; all improv. $13,000. Ph. Maywood 1107W. Terms.

FOR SALE—DOWNERS GROVE, VERY FINE 120 ac. farm, on main state road, $165; want offer. V. FREDENHAGEN, Agt., 66 S. Main-st. Tel. 351.

FOR SALE—HIGH GRADE 5 AND 6 RM. mod. brick bungalows; $1,500 down, bal. $50 per mo. incl. int. Posdal. Rand. 6120.

FOR SALE—1 ACRE, FENCED; SM. HSE., shed and poultry hse.; 12 fruit trees; 40 min. fr. loop. Address P 215, Tribune.

FOR SALE—$250 DOWN, WOODED 100 FT. lot, 2 blks. sta.; gas, elec.; 25 mi. loop; $1,000. Address P 77, Tribune.

FOR SALE—WHEATON AND GLEN ELLYN homes and [illegible]. GEO. G. NEWBURY & CO., 8 S. Dearborn-st.

FOR SALE—2 LOTS, ADJOINING 120X132. Bargain for quick buyer. Restrictions. Address S 105, Tribune.

4 RM. BUNGALOW, ONLY $400 CASH,

[illegible]

ACRE TRACTS. LIGHT, GAS, WATER.
EXPRESS SERVICE TO LOOP.
An opportunity for person who would like to invest a few hundred dollars in highly speculative piece of property; I have a few 5 acre tracts which I have divided for quick sale; selling for less than you would pay for a city lot; these acres will make some one rich. I will sell on reasonable terms and finance your building. Write WM. H. DARR, 207 S. Spaulding-av., Chicago.

OPPORTUNITY FOR INVESTORS OR HOME SITE SEEKERS.
Improved acreage with water, gas, sewer, electricity and cement sidewalks; high school being built near property; $150 cash; balance to suit; 40 minutes to loop on Chicago, Burlington & Quincy R. R.; 85 express trains daily; 4 blks. from station; write for information. Address Y A 406, Tribune.

7 RM. KELLASTONE HOUSE AT DOWNERS GROVE. LOT 50X140.
2 blks. from station; gas, water, electricity; furnace heat; fruit trees on grounds; paved streets; prettiest suburb on Burlington R. R.; excellent transportation. For quick sale only, $1,500 down and $75 per month. Address T Y 145, Tribune.

Hinsdale Country Home.
20 acres, fine stucco 7 rm. house, oak floors and finish, firepl., modern bath, h. w. heat; all improvements; 2 car garage; 400 bearing apple, cherry, and pear trees; wonderful opportunity for suburban estate; only 8 blocks from main Hinsdale depot; sacrifice at $22,500, terms.
HENRY A. MILLER, Realtor,
Br. office north of depot. Ph. Hinsdale 56.

BEST HOME VALUE
In Glen Ellyn; this splendid home, built by owner, nearly new; has attractive liv. rm., fireplace, ideal dining rm. and kitchen, built-in features, breakfast nook, lge. scrnd. porch, 3 bdrms., lge. landscaped grounds, choice close in loc.; a bargain; $2,500 cash req.; bal. like rent. Harrell & Allmark, 526 Crescent-blvd. Ph. Glen Ellyn 280.

EASY TERMS. NEAR HINSDALE.
My 60x180 ft. lot, surrounded by beautiful homes in a restricted district with improvements in and paid for; two blocks from station; near good auto road to city; this is a beautiful homesite and the best investment around Chicago; can show evening. Address X A 353, Tribune.

SUBURBAN HOME FARMS.
1¼, 2, and 5 acre tracts; $480 per acre; 4 blocks from depot; 42 minute C., B. & Q. service to Loop; stores, gas, electricity, hard road. Deep rich garden soil, growing alfalfa; overlooking beautiful valley. Down payment and easy terms to fit your special case. No rents; no commissions. Price to you net. Address X A 319, Tribune.

SACRIFICE FOR $2,400. TERMS CAN BE ARRANGED
My three rm. cottage [new] sidewalks, water, gas and elec.; lot 60x150 ft.; 3 blks. from station, C., B. & Q. R. R., 12c fare; also have lot 60x150 ft.; will cut price for more cash. Write only M. W. JONES, 7200 Bennett-av., Chicago.

OWN A BEAUTIFUL NEW HOME IN GLEN ELLYN.
In the most exclusive part of this beautiful suburb; large lot near homes costing $15,000 to $40,000. A place for the most exacting buyer; this is a 6 rm. Dutch colonial; built on the latest plans; best of construction and good material. Price $9,800, $1,500 down, balance like rent. Address TY 160, Tribune.

GOLF CLUB HOMESITE. NEAR HINSDALE.
This is a beautiful place to put your home; with water and sidewalks in and paid for; lot 60x230 ft.; 4 blks. from depot; 38 min. to loop, 13c fare; small down payment, bal. $10 monthly. We will also build for small additional cash. Write MR. STRONG, 5840 W. Chicago-av., Chicago, Ill.

4 ROOM BUNGALOW
$3,475.
$400 CASH; $35 PER MO.
on 65x188 ft. lot; light, gas, streets and water included in price; 5 blks. to depot; 35 min. express service to loop. Address T Y 159, Tribune.

LA GRANGE BARGAIN.
$1,000 down, fine 6 rm. house in restricted residence section, convenient to station and schools; oak floors and trim, nat. firepl., 3 bedrms., garage, fruit and shade trees; price $9,500; terms $1,000 cash and $75 per mo.
HENRY A. MILLER, Realtor,
Br. off., opp. Stone-av. Sta'n. Ph. L. G. 2206.

QUALITY AND VALUE.
No matter what kind of a home you have in mind, see what we have to offer in attractive, well built 5, 6, 7 or 8 rm. homes; our values will impress you. Ideal locations, modern, up to date conveniences; prices and terms surprisingly low. Call, phone, or write. Edw. F. Cooke, 134 N. York-st., Elmhurst, Ill. Phone 2.

GLEN ELLYN HOMES.
5 rm. NEW bungalow, PYRAMID STUCCO finish, liv. rm. 12x24 ft., oak fl. and trim; 2 large bedrms.; up to date kitchen; fr. and rear porches; light fix., screens, shades, decorations included; near trans. and stores, etc. Price $9,000; EASY terms.
I. M. BLOCH CO., 447 Main-st., Glen Ellyn.

4 ROOM—$3,975.00.
$400 Cash, $45 Mo., Inc. Int.,
Will buy my home; hdwd. flrs., bath rm., complete, walls decorated, gas, water, elec. Lot 50x250; near sta., 38 min. west of loop. Address S T 468, Tribune.

FOR SALE — $2,000 CASH FOR 7 RM. house, bal. monthly payments like rent; extra large living room with real fireplace; 4 lrg. bedrms., linen closet; very large enclosed sun porch; deep lot; garage; fine location; close to transportation. Reasonably priced. Mrs. Hall, La Grange 1879.

BARGAIN BUNGALOW.
5 room frame, stucco bung., 2 bedrooms; furn. heat; 30x136 ft. lot; oak floors; a real bargain; price only $6,200. See this at once. Write Lock Box "D", Berwyn, Ill.

WESTERN SPRINGS.
2 lots on state highway facing forest preserve; 4 blocks from station; 3 blocks from schools; $350 cash, terms to respons. buyers. Address O B 568, Tribune.

$750 DOWN.
For sale or rent, option to buy; 6 rm. 2 story res.; 2 bedrooms; slp. pch.; sun parlor; lot 50x150; 2 blks. to station. Price $13,500. $100 mo., inc. int. Address P 285, Tribune.

FOR SALE—NEW 6 RM. STUCCO BUNGAlow, brkfst. nook, mod. plumbing, hardwd. flrs., furnace, water softener, large attic and basement, lot 50x133; moving east; priced right, $3,300 cash, bal. $65 mo. 145 No. Edgewood-av., La Grange.

ELMHURST HOMES.
5 r. bungalow, $6,500; beaut. Dutch Colonial, $12,500; best location, close to C. & N. W.; suit. terms; ready for occupancy. Address P E 529, Tribune.

REAL ESTATE—ACRE PROPERTY.

LAKE FOREST ESTATE.
80 acres at Deerpath-rd. and Bradley-pl.; partly wooded; can divide, 20 and 40 acre tracts; reas. price and terms. Address T A 327, Tribune.

90 ACRES
at Elmhurst, 4 blks. to depot; exc. trans. and schools; built up to property with all improvements; 1-3 cash, balance mortgages. Address Y C 222, Tribune.

Attention, Subdividers!
40 acres, ripe for subdivision; splendid location; just outside city limits; partly wooded; steam, surface and bus transportation. Address Y C 263, Tribune.

FOR SALE—ACRES AT FLOSSMOOR.
HARRY C. McCARTNEY,
Central 3452. 77 W. Washington.

REAL ESTATE—OTHER CITIES.

FOR SALE — ½ ACRE, ORLAND, ILL.; suit. for homes. Address X A 345, Tribune.

REAL ESTATE—SUMMER RESORTS.

FOR SALE—SUM. COT., 4 RMS., RUN. W., toilet, elec. lghts.; lk. front, between lakes; owner on grounds Sat. and Sun. Freudendal, Twin Lakes, Wis.

FOR SALE—IDEAL SUMMER HOME LOTS and cottages, wooded; north shore Fox lake; 2 hrs. auto drive; good roads. W. S. Hennessey & Co., 1115 Argyle-st. Edge. 1068.

FOR SALE—OR RENT—BEAUTIFUL BUNgalow on Fox River, Cary, Ill. Call Main 4588 between 8 and 5.

FOR SALE—AT DIAMOND LAKE, 4 R. COTtage, new; Gentiles. P. J. Hawk, Libertyville, Ill.

FOR SALE—$30 DOWN, WOODED 58 FT. lot at lake, 90 miles to Chicago; $150. Address P 81, Tribune.

REAL ESTATE—SUMMER RESORTS.

IF YOU APPRECIATE Beauty of Landscape,

[illegible]

PETITE LAKE,

[illegible]

THRIFT HOME-SITE CO.,

MOST DESIRABLE SUMMER HOMESITE
At Beautiful Lake Geneva.
High Wooded Lot for $375.
[illegible] ELECTRIC LIGHT and WATER; moderate restrictions; MANY BEAUTIFUL TREES on this 50x100 ft. lot for $375, terms $100 cash, $10 monthly. For arrangement to see address S X 514, Tribune.

FOR SALE—COOL AND PLEASANT $10,000 summer home; belongs to an estate and must be sold; fine large cottage completely furnished; double garage; servants' quarters; icehouse, electric light and water plant; gasoline launch, boats; everything complete; constructed for owner just before his death and nearly new; 22 acres beautiful forest on Round Lake, Sawyer county, Wisconsin; good bathing, good roads; lots of game and fish. Ready for immediate occupancy. ATTORNEY LEO A. BALL, Duluth, Minn.

UNUSUAL BARGAIN.
Beautiful bungalow at Lake Koshkonong, Wis. About 100 miles from Chicago. Four rooms newly decorated and furnished. Boathouse, boats, etc. Large lot; good beach; spring water; small payment; priced low for quick sale.
E. P. McNAMARA,
1046 Elm-st., Rockford, Ill.

PRETTY SUMMER HOME
With 250 to 400 ft. beautiful grounds and lake frontage; different from the ordinary; or separate as a whole 150 ft., most select improved lake property in this section. Look it over. No correspondence. T. J. KERN, S. W. Shore, Lake Marie, Antioch, Ill.

LAKE FRONTAGE.
Beautiful acre wooded lots on Lake Michigan, near town and concr. highway, from Chi., as low as $1,000; terms. Fruit and shade trees; riparian rights. J. L. TUPY & CO., 6307 W. 22d. Tel. Berwyn 2441-R.

FOR SALE—BEAUTIFUL LAKE FRONT lot, 50x300, well wooded; restricted area for families; no clubs need apply; mineral water abundant; 70 miles from Chicago; good roads all the way. N. L. EISCHEN, 643 28th-av., Milwaukee.

SUMMER HOME FOR SALE
on Sister Lake, Mich., nr. Benton Harbor; 4 rms. compl. furn. with screened slp. pch. $2,750. WM. KRUG, 6531 S. State. Normal 0787.

FOR SALE—ACRE ORCHARD LOTS WITH lake privileges in exclusive Gentile subdivision at Wauconda, Ill. Bearing apple trees; fine soil for grapes, melons, etc. Terms. Owner, Box 175, Wauconda, Ill.

FOR SALE—$10 DOWN, $10 MONTH, BUYS beaut. lake lot on N. Turtle Lake, Vilas Co., Wis.; on good road; fish, game plentiful. PETERSON, 4108 N. Tripp. Irv. 9628.

FOR SALE—RESIDENCE LOTS ON FOX Lake, Ill., 50x150 [Rose Island Sub.], $600 to $900, cash or terms. J. B. SIMONEK, Ingleside, Ill.

FOR SALE OR EXCHANGE—NEAR BRATtleboro, Vermont, bungalow, 8 acres land, high altitude, health and pleasure; $10,000; all clear. J. L. WELLS, 22 W. Monroe.

FOR SALE—DELAVAN LAKE, 11 ROOM house, 2 baths, modern; large grounds; garage; barn; ice house; orchard. Come see. A. C. Richter, Delavan, Wis.

FOR SALE—4 RM. COTT. WITH 2 LOTS; elec. p. beach; $2,450, or rent $120 mon. Juni. 0407 or M. Blank, N. End Cedar Lake, Indiana.

FOR SALE—WISCONSIN LAKE FRONTAGE in large or small tracts; reasonable price and terms. Soo Line Immigration Agent, 112 W. Adams.

FOR SALE—LOTS. NEW RESORT. LARGE lake, near Delavan, Wis.; club house; tennis; price $125; $5 cash, bal. wkly.; act now. For inf. and map address S 461, Tribune.

FOR SALE—NEW MODERN 8 ROOM BUNgalow, 150x300 frontage, Sugar Camp Lake. Terms. J. Bruce Buell, Robbins, Wis.

FOR SALE—LOTS ON FOX LAKE, ILL.; 50x150 ft.; $5 cash and $2 per mo.; no int. WM. T. SULLIVAN & CO., Otis Bldg.

REAL ESTATE—FARM LANDS.

Florida.

$300 CASH
will put you on a beaut. 10 acre tract, nr. Hastings, bal. to be paid in easy payments; wonderful opportunity for ambitious party. Address T M 297, Tribune.

Illinois.

ACRE FARMS WEST OF OAK PARK, ON STATE HIGHWAY.
Rich black soil; high and rolling; improvement in, including water and streets; express service to loop; we are building on these acres; $100 down, $10 per mo.; positively the best investment ever offered; a few of these acres will make you rich; for information write W. M. ANDERSON, 836 Wilson-av., Chicago.

TO CLOSE ESTATE.
Stock and Dairy Farm Worth $125,000.
WILL SACRIFICE FOR $75,000.
$25,000 cash will handle; 588 acres; Fox River, nr. Crystal Lake; 42 miles from Chicago.
WM. A. BOND & CO.
Exclusive Agents. 25 N. Dearborn.

1 ACRE BARGAIN.
AT NORTHBROOK, the finest gardening section near Chicago; very fertile soil; well drained; fine for suburban home, gardening or chicken farm; only 35 MINUTES' RIDE NORTH from Chicago with good train service and low monthly fare; BIGGEST BARGAIN in NORTH SIDE suburban property; price only $800; terms $150 cash, $15 monthly. Address T J 578, Tribune.

5 ACS. FACING STATE RD.
high rolling land, rich black soil, short walk to Aurora & Elgin and N. W. R. R. at Wheaton, facing Geneva-rd.; water included in price. This acreage will make you money in short time. Price $3,750; terms, $500 down, $30 monthly. Send for tickets to inspect. Address T T 490, Tribune.

FOR SALE—220 ACRE FARM; 200 ACRES under cultivation, 150 acres rich black bottom land. Adjoining town, railroad facilities and cement road. Modern improvements. Very choice herd of full-blood Holstein cows, 200 full-blood sows and pigs, horses, poultry; full equipment of farm implements. JAMES DORSEY, owner, Elgin, Ill.

FOR SALE—GENTLEMAN'S STOCK FARM, 100 acres close range of Lake Forest on Green Bay Road, 9 room modern house, 4 room tenant house, garage, poultry house, hog house, large barn, cement silo, all black soil, under high state of cultivation; terms can be arranged. Edw. Conrad, Waukegan, Ill.

FOR SALE—20 AND 60 ACRE FARMS, LOcated on cement road, close range of Waukegan, fair buildings and positively all black soil, wonderful truck garden opportunity. T. J. Stahl, Waukegan, Ill.

FOR SALE—80 ACRE FARM CLOSE range of Waukegan on the Electric road, ripe for subdivision, owned by non-resident. Must sacrifice same on account of sickness. Address O 68, Tribune.

FOR SALE—65 ACRE FARM; 25 MILES west of Chicago, just south of Roosevelt-rd.; good soil, well improved; for particulars call A. W. Johnson, Rm. 357, 29 S. La Salle-st. Randolph 6598.

FOR SALE — 50 ACRE FARM; WRITE FRANK HADOWELL, Morningside Farm, Grayslake, Ill.

Indiana.

FOR SALE—2 AC., COUNTRY HOME, EDGE pretty town, near Elkhart; fine 6 rm. hse., hen hse., variety fruit, berries, nice shade; close St. Joe river; only $2,500; $1,500 down. Address S M 439, Tribune.

Michigan.

80 A. MICH. FARM; 7 COWS,
hogs, poultry, tools incl.; on stone rd., close town; 60 a. tillable; 175 fruit trees; house, big barn, silo, etc.; only $3,000, part cash. Catalog free. CO-OPERATIVE FARM SALES CO., 5 N. La Salle-st., Chicago. State 5482.

FOR SALE—10 ACS. ADJOINS THREE Oaks, Berrien Co., 2 hrs. to Chgo.; 7 rm. hse.; elec. lts.; exc. cond.; gd. barn, hen hse.; variety fruit, grapes; 2 acs. berries. Beaut. home, $5,000, ½ cash. Address Y B 57, Tribune.

FOR SALE—80 ACRES CUTOVER LAND, Central Mich.; level, no swamp; sacrifice for $160 cash; title perfect. Address S T 312, Tribune.

FOR SALE—40 A. LAKE FRONT; UNIMP., 1 mi. sta. and gravel road; fine beach and shade; $30 a.; $100 cash, $20 mo. EVANS-TINNEY CO., Fremont, Mich.

FOR SALE—80 AC. FARM, BLDGS.; 60 AC. cleared, 10 min. walk school, r. r. town; nr. 2 lge. cities; pr. $2,700. Rg. Pk. 8014.

Texas.

FOR SALE—99 A., 2½ MI. VICTORIA, 28 mi. gulf Mexico; exc. clim.; 70 til.; good hse.; outbldgs.; $5,000 handle or trade Chicago impd. Address O 280, Tribune.

Wisconsin.

FOR SALE — SOO LINE LAND GRANT lands in upper Wisconsin. Free information. Ask for Booklet No. 53 and about homeseekers' rates. Call or write. Land Dept., Soo Line, Room 815, 112 W. Adams-st., Chicago, Illinois.

FOR SALE—DAIRY FARMS. WRITE OR see LOEB-HAMMEL, 140 S. Dearborn-st.; Wisconsin Office, Medford, Taylor county.

FOR SALE—FARM LANDS; $15 AN ACRE; $10 cash, $10 a mo., no interest. Write SANBORN COMPANY, Eagle River, Wis.

FOR SALE—OFFICIAL FACTS, WIS. FARMS. Dept. Agriculture, Capitol 137, Madison, Wis.

REAL ESTATE—FARM LANDS.

Wisconsin.

LAND OPPORTUNITY.

[illegible]

LANDOLOGY, FREE.

[illegible]

Miscellaneous.

325 Acre Money Making Farm, Fully Equipped.
Neighboring farms valued to $100 acre; great crops corn, alfalfa, wheat, etc.; excellent markets, stores, amusements; level black loam, spring-watered pasture, woven-wire fences, timber, good oak shaded house, large barn, smoke and poultry houses; team, cows, poultry, hogs, machinery, crops all go to quick buyer; aged owner's sacrifice price, $5,700, part cash. Details page 42 Illus. Bargain Catalog money making farms. Copy free. STROUT FARM AGENCY, 427J Marquette Bldg., Chicago.

REAL ESTATE—COUNTRY.

FOR SALE — A BEAUTIFUL COUNTRY home, 75 mi. west of Chi., on the M. & St. P. Ry.; 10 room house, completely furnished, with all modern improvements; also a 6 room cottage for hired help; 2 automobiles, garage and other buildings; fully equipped to meet every need; there are 80 acres of land, 10 of which are reserved for a beautiful park, garden, orchard, playground, picnic ground, beautiful lawn, fountain; lots of shrubbery and flowers dotted everywhere; fruit and berries in abundance. This place must be seen to be appreciated; am selling at a sacrifice and on easy terms if desired. Owner is leaving for the coast. C. C. CHANDLER, Monroe Center, Illinois.

REAL ESTATE—MISCELLANEOUS.

$7,500
buys 5 room bungalow; h. w. ht.; near lake, on 1-6 acre of land, thickly wooded. Owner. Address P 518, Tribune.

REAL ESTATE WANTED.

For Cash.

FARM WANTED. WEST SIDE.
I wish to purchase from owner from 40 to 100 acres on the West Side, not too far from the Loop. Land must be level and dry, and very near railroad station. Prefer land on West Side in Cook county near any suburban station of the Chicago, Aurora and Elgin R. R., but will consider other well located land not over 15 miles from the Loop, if price and terms are satisfactory. Give exact location, lowest price and best terms at once. R. E. PENDERGRAST, 111 W. Washington-st., Chicago. Phones: State 6422-6423.

WANTED—HAVE $35,000 IN CASH, WANT 30 apt. bldg., 4 and 5 rooms. North or South Shore Country club district preferred. Send full details in first letter to save time. Address F P 297, Tribune.

WANTED — BUS. PROP., DIRECT FROM owner; $100,000 and over; will make quick deal if location is right. Address T M 295, Tribune.

WANTED—BUY DIRECT FROM OWNER only cheap house, anywhere Chicago or suburbs; any condition. Send location, price; quick buyer. Address P 221, Tribune.

WANTED—6 OR 12 APT. BLDG.; MUST BE south of Fullerton-av. Will pay cash for equity if price is right. Address X A 416, Tribune.

WANTED—COTTAGE ON LAKE WITHIN 100 miles of Chicago, about $1,000; give best terms and details. F. V. HEALY, 1315 Foster-av., Chicago.

WANTED—15,000 SQ. FT. FACTORY SITE, or would buy bldg., Ravenswood district. Address X A 336, Tribune.

WANTED — RESIDENCE SUITABLE FOR business offices; south of North-av. Address X A 398, Tribune.

WANTED—6 FLAT BRICK BLDG., NORTH or N. W. Side; stove ht.; north of Belmont. Address Y E 154, Tribune.

WANTED — REAL ESTATE INVEST. BY widow; can invest from $1,000 to $10,000; no agent. Address K O 473, Tribune.

WANTED—N. S. FLAT BLDG. EQUITY FOR good 2d mtge. paper and cash.
HENRY F. KNIPP & CO., Edgewater 1060.

WANTED—WILL BUY YOUR VACANT OR equity in contract if price and location are right. Address Y E 365, Tribune.

WANTED—30 FT. LOT SUITABLE FOR 2 or 3 flat bldg.; give lowest cash price and full particulars. Address Y G 89, Tribune.

WANTED—SEVERAL LOTS OR A SMALL tract of land in Michigan. What have you? State price. Address Y C 563, Tribune.

WANTED — WILL BUY FOR CASH. LOT suitable for frame house, in the city limits of Chicago. Address Y E 133, Tribune.

WANTED—TO BUY—2 OR 3 FLAT BLDG., west of Sacramento-blvd. Kedzie 0460.

WANTED—S. S. HOUSES, APTS., BUS. prop.; quick action. Champion. Drex. 3244.

To Improve.

WANTED — WE BUILD AND FINANCE homes; easy terms; satisfaction guaranteed. Address P 528, Tribune.

By Brokers.

Ash Realty Auctioneers, Inc.
We liquidate Real Estate for banks, trust companies, estates, and individuals by our method of Public Auction.
Interview solicited.
220 S. STATE-ST. HARRISON 8651.

WANTED—APMT. BLDGS. FOR QUICK ACtion in large apt bldgs. see J. C. CHUTKOW CO., 10 S. La Salle. State 5577.

WANTED—LARGE APARTMENT OR BUSIness properties.
WILLIS & FRANKENSTEIN, 110 S. Dearbn.

WANTED—IF YOU HAVE CHICAGO REAL estate to sell, see or write us.
WILLIAM A. BOND & CO., 25 N. Dearborn.

REAL ESTATE FOR EXCHANGE.

Apartments.

EXCHANGE—N. E. COR. OAKWOOD-BLVD. and Vincennes-av., 18 apts.; rents $18,000; price $120,000; mtg. $74,000. Will take cash and smaller property in exchange.
JOSEPH JAY MILLER & CO.,
109 N. Dearborn-st. State 8841.

TO EXCHANGE — 30 APT. 4-5 RMS. EDGEwater; rent over $30,000; mtge. $140,000; want smaller improved and cash.
ARTHUR KRUGGEL & CO.,
4865 Broadway. Sunnyside 0644.

TO EXCHANGE—APARTMENT BUILDINGS for small improved, or what have you?
F. C. SCHULZ, 25 N. Dearborn-st.

CLEAR SUBURBAN BUNGALOW WITH acre ground and equity in 3 flat bldg. Want 3, 6 or 9 flat bldg. Address Y E 163, Tribune.

TO EXCHANGE — KENWOOD APT. BLDG.; rent $18,500; want smaller property and cash. Address Y G 87, Tribune.

EXCHANGE—HIGH GRADE 3 FLAT, SUN parlor. Want old improved. Kedzie 0460.

Houses.

WANTED—APTS., STORES, VACANT— WHAT HAVE YOU?
in exchange for cash and equity in any of the following Wilmette homes:
6 rm. stucco, Woodbine-av.
6 rm. frame, Lake-av.
6 rm. frame, Gregory-av.
9 rm. brick, Greenwood-av.
6 rm. brick, Hartzell-st.
7 rm. brick, Sheridan-rd.
THE McLANE CO.,
525 Fourth-st., Wilmette. Telephone 500.

FOR EXCHANGE — MY 5 ROOM, BRICK bungalow just being completed, for small farm with good bldgs. that can be used as a summer home. Must be convenient to grade school and lakes. Not more than 8 hrs. from Chicago by auto. Address Y C 286, Tribune.

WANTED — FLORIDA PROP. AND SOME cash for my Wilmette home. Will act quick. Owner, 1511 Forest-av., Wilmette.

Vacant.

WANTED—TO BUY—7 OR 8 RM. HOUSE any Chgo. sub. with my $2,000 Park Ridge home site as 1st paymt. and $150 mo. thereafter. Or $125 mo. with $500 pay. at end of year. Address Y C 88, Tribune.

SELL OR EXCHANGE 40 FT. ON SEELEY-av., nr. 98th-st. Choice location. Geo. J. Witt & Co., 519 W. 26th-st.

Miscellaneous.

FOR EXCHANGE — GROCERY-MARKET; long established on West Side, for 2 or 3 flat buildings or for equity. Address Y C 566, Tribune.

WANTED—CITY PROPERTIES AND FARMS for exchange—match any trade—state your wants—for what you don't want. Describe. ARTHUR C. LUEDER, 40 N. Dearborn.

NEW METHOD REALTY, 1115 CHGO. Temple Bldg. Have good city income, vacant ideal sum. home clear for large bldgs.; finance any deal. Address X A 313, Tribune.

SEVERAL CHOICE EQUITIES, $100,000 UP, in modern bldgs., for clear farms or unproductive properties. HIPPLE & CLARKE, 82 W. Washington. Exchange Specialists.

EXCHANGE—HOUSES, APTS. AND STORES for gd. farms, with stock, tools; give full part. R. F. MUELLER, 29 S. La Salle.

TO LEASE & WANTED TO LEASE.

WILL BUILD FACTORY OR WAREHOUSE, nr. loop. Address X A 312, Tribune.

REAL ESTATE LOANS.

FIRST MORTGAGE LOANS.
EDGAR M. SNOW & CO.,
69 W. Washington-st.

SERVICE MORTGAGE CO., 1019, 77 W. Washington-st. 2d mortgages. Quick action. Reasonable rates.

2D MTGE. LOANS—STANDARDIZED RATES. Republic Realty Mortgage Corporation, 79 W. Monroe-st. Dearborn 7768.

PRIVATE PARTY WILL BUY 2D MTG. Cheap rates. Address P 219, Tribune.

WANTED—$30,000 2D MTG., 5 YRS.; 25% comm.; 7% int. Address P 457, Tribune.

REAL ESTATE LOANS.

FIRST MORTGAGES SECOND MORTGAGES CONTRACTS
DOVENMUEHLE, INC.,
105 S. Dearborn. [illegible]

CASH ON HAND

[illegible]

2D MORTGAGE LOANS.

[illegible]

MONEY TO LOAN.

[illegible]

SECOND MORTGAGES

[illegible] AT BROADWAY AND LAWRENCE-AV.

1ST AND 2ND MORTGAGE LOANS—SMALL or large; on improved real estate; Chicago, Evanston, Wilmette, Winnetka; 6% and small commission. H. H. Harrison, attorney, phone State 7884. The National Business Bourse, Incorporated, 19 S. La Salle-st.

HAVE A SPECIAL FUND OF $10,000 FOR investment in 1st mortgages on Chicago improved property in preferred localities, 6%. OGDEN, SHELDON & CO., 192 N. Clark-st.

6% MONEY LOANED ON IMPROVED REAL estate; $1,000 to $5,000 applications preferred.
WEST THIRTY-FIRST STATE BANK,
31st at Wallace-st.

WE HAVE MONEY TO LOAN ON SECOND mortgages, in sums of $500 and up, on Northwest Side property only.
OLIVER L. WATSON & SON,
5624 Irving Park-blvd.

5½% MONEY 5½%
on central or choice apartment property.
HENRY A. KNOTT, 112 W. Adams-st.

6%—REAL ESTATE LOANS—6%.
PROMPT, COURTEOUS SERVICE.
Inspections without obligations.
WM. C. HEINEMANN & CO., 10 S. La Salle.

2D MTG. LOANS MADE ON COOK COUNTY real estate in 24 hours. EUGENE MASSEY & WALTER L. MASSEY, MTG. BROKERS, 8 S. Dearborn. Central 6819.

MONEY TO LOAN ON CHICAGO AND SUBurban real estate. 5½% to 6%. GEORGE H. TAYLOR REAL ESTATE MORTGAGE COMPANY, 312 S. Clark-st. Wabash 1246.

LOANS ON VACANT.
GEO. BILHORN & CO.,
State 5141. 160 N. La Salle-st.

5½% INTEREST—HAVE FUNDS TO LOAN on choice improved North Shore suburban residence property at 5½%. E. G. Pauling & Co., 5 N. La Salle-st.

MONEY LOANED ON 2D MORTGAGE AND contracts bought on desirable property. Lower rates, prompt service. Tel. Cent. 2596. A. M. LANGERT & CO., 109 N. Dearborn-st.

DOWNTOWN REAL ESTATE LOANS WITHout commission. Northwestern Mutual Life Ins. Co., Wm. Scott Bond, 25 N. Dearborn.

2D MORTGAGE LOANS ON IMP. REAL ESTATE; reasonable rates. CHAS. L. NORTON, 77 W. Washington-st. State 1626.

CAPITAL MORTGAGE CORPN. WANTS sound 1st mortgage loans. Low rates. 10 N. Clark-st. Dear. 9290.

MONEY TO LOAN
on Chicago and suburban real estate.
MEAD & COE, 69 W. Washington-st.

2D MORTGAGE LOANS, 6% INTEREST. Chicago Mortgage Corporation. CHAS. S. BRILL, 111 W. Washington. Franklin 0140.

NORTH SIDE LOANS WANTED—INTEREST 6%. Lake View Trust and Savings Bank, Lincoln and Belmont-avs.

MONEY TO LOAN ON IMPROVED INCOME south side real estate. JAMES ADAMS & CO., 6760 Stony Island-av. Dorchester 3501.

1ST MTGS.; LOWEST RATES; 2D MTGS. made in 48 hours; easy payments. M. L. DAVIS & CO., 25 N. Dearborn. Dearb. 9730

WE PAY CASH FOR MONTHLY PAYMENT real estate contracts. WM. B. WALRATH, 123 W. Madison. Randolph 2707.

PRIVATE FUNDS FOR REAL EST. LOANS. 6%. WILL J. BELL. 6%.
69 W. Washington-st. Central 2579.

MUSICAL INSTRUMENTS.

Pianos and Players.

NOTHING DOWN
3 Years to Pay!
Several upright pianos, suitable for summer homes. Prices from $50 to $100.
FISCHER upright, walnut case. This piano is a very good buy at........$175
M. SCHULZ upright, dull finish mahog any in perfect order; good tone and action. Priced very low at........$225
KNABE upright, rosewood case. A rare value; tone and action perfect. Priced low at........$250
KRANICH & BACH, polished mahogany case, refinished in our shops. An excellent buy at........$285
MASON & HAMLIN upright, dull mahogany case, in fine condition, good tone and action. Priced low at........$295
LYON & HEALY upright, mahogany case; used very little, beautiful tone and perfect action. Bargain at........$350

Lyon & Healy
WABASH-AV. AT JACKSON.

STEGER'S
GREAT REMOVAL SALE.
PIANOS! PIANOS!
WONDERFUL BARGAINS.
NEW PLAYER PIANOS, reduced........$299
NEW GRAND PIANOS, reduced........335
NEW UPRIGHT PIANOS, reduced........145
3 Years to Pay.
NO MONEY DOWN.
30 Days' Free Trial.
NEW CONSOLE PHONOGRAPHS, reduced to $47.50.
NEW Full Size CABINET PHONOGRAPHS —Reduced to $55.
TERMS—$1.00 per week.
Hundreds of used instruments to select from. Note some of these listed below:
UPRIGHT PIANO—Pleasing tone; reduced to $49. Terms—$4 per month.
PLAYER PIANO—88 note, Mahogany, reduced to $157. Terms—$7 per month.
GRAND PIANO—Mahogany; reduced to $298. Terms—$8 per month.
MONTHLY PAYMENTS.
Open Evenings by appointment.
Phone Harrison 1656.
STEGER & SONS PIANO MFG. CO.
Northwest Corner Wabash and Jackson.

SUMMER SALE PIANOS.
Players, $250. Knabe and others, $100 and up. Grands at great reductions. Buy now and save money.
F. S. SPOFFORD. 730 Republic Bldg.

MASON AND HAMLIN USED UPRIGHT piano, solid plain panels, in very good condition; $225, cash or terms. ADAM SCHAAF, 319, 321 S. Wabash-av.

SMALL BABY GRAND PIANO, MAHOGANY case, used one year, $375 cash, or $10 per month, with bench; in storage at 2255 W. Madison-st.

FOR SALE — KIMBALL PIANO, SMALL size, with stool; $35 cash takes it. 2255 W. Madison-st.

FINE TONE HEALY PLAYER PIANO with rolls and bench; in storage. 2255 W. Madison-st.

GRAND PIANO, NEARLY NEW, PLAIN mhgy. case, $475. Terms. ADAM SCHAAF, 319-321 S. Wabash-av.

HOWARD PIANO TAKEN IN TRADE ON car; barg.; $175; terms. SHERMAN AUTO SALES, 4614 S. Ashland.

BALDWIN GRAND—MHGY. CASE, LIKE new, at a bargain. ADAM SCHAAF, 319-321 S. Wabash-av.

BEST OFFER TAKES MAHOGANY FARney Wurlitzer, 88 note player piano, including bench, cabinet and rolls. Edge. 0472.

STEINWAY GRAND $785; USED; GOOD cond. WAITE PIANO CO., FOURTH FLOOR McClurg Bldg., 218 S. Wabash-av.

WILL SELL IMMEDIATELY MY $800 player piano for $120; 75 rolls and bench. Call at 2918 Milwaukee-av.

BEAUTIFUL MAHOGANY BAUER UPright; bargain. Prospect 9411.

STANDARD MAKE PIANO CHEAP. NELSON, 4010 Drexel-blvd. Ph. Atlantic 3003.

Talking Machines.

SPECIALS IN PHONOGRAPHS AT KIMBALL'S.
$150.00 Columbia full size mahogany upright, reduced to........$69.50
Brunswick—Attractive mahogany upright........62.50
$75.00 Columbia table model, mahog any finish........25.00
Portable Phonographs in several sizes and prices ranging from $25.00 to $50.00.
W. W. KIMBALL CO.,
306 S. WABASH-AV.

OVERSTOCKED ON VICTOR, BRUNSWICK, Cheney, Edison, and Sonora; 20% to 40% off; new consoles and uprights. WILSON BROADWAY MUSIC CO., 1142 Wilson-av.

SONORA AND CHENEY
phonographs—all models—$50 up.
F. S. SPOFFORD. 730 Republic Bldg.

$200—EDISON MHGY., LIKE NEW, $100; cash or terms. ADAM SCHAAF, 319-321 S. Wabash-av.

$150—NO. 11 VICTROLA, MHGY., LIKE new, $75, cash or terms. ADAM SCHAAF, 319-321 S. Wabash-av.

BRUNSWICK PHONOGRAPH, NEW, $45; easy payments. WADE-TWICHELL CO., 311 S. Wabash-av. Just south of Jackson.

VICTOR VIC.; RECORDS, MOTROLA, worth $250; barg. at $125. Bucking. 2643.

Wind, String, Etc.

TENOR BANJO AND CASE.
22 in. scale and resonator, extra loud clear tone. Ph. Dearborn 6551 before 5:30 p. m. Austin 8590 after 6:30 p. m.

BARGAIN IN MUSICAL INSTRUMENTS. CHICAGO MUSICAL INSTR. CO., 214 S. Wabash. 4th Floor.

Miscellaneous.

DRUM OUTFIT, COMPLETE. 3242 Belle plaine, 1st.

BUSINESS CHANCES.

[illegible]

BATTERY AND TIRE

[illegible]

BEAUTY SHOP.
Well equipped. Good location. North Side. Reasonable if sold this week. Address Y E 360, Tribune.

BEAUTY SHOP—MUST SELL AT ONCE. Owner sick. Doing wonderful business; sacrifice if taken at once. Residence, ph. Juniper 2413. Call betwee 8-9:30 a. m.

BEAUTY PARLOR—4 BOOTH; FULLY equipped; reas. rent. Rogers Park 6100.

BEAUTY SHOP—10 BOOTHS; BEST OPPORtunity obtainable. Wentworth 3756.

BEAUTY PARLOR — LEAVING TOWN. Very reas. 4652 S. Ashland. Blvd. 7416.

BEAUTY SHOP — GOOD BUS. LOCATION; illness; price $1,850. 817 E. 61st-st.

BEAUTY PARLOR—FURN. RMS. IN REAR. $800. 4548 Ravenswood-av. Rav. 2915.

BEAUTY SHOP—3 BOOTHS; ESTABLISHED 3 years. Call Keystone 2126.

BEAUTY SHOP — GOOD BUS. LOCATION; low rent; sti. enamel equip. Berwyn 666-M.

CAFE AND ROADHOUSE, JUST SOUTH OF Blue Island, on Western-av.; very modern; must sell on acct. of other business; bargain. Address O 145, Tribune.

CAFETERIA—I AM SICK; MUST SELL MY 400 seat loop cafeteria at once; large cor. store; low rent; $10,000, or best offer this week takes it. Address Y P 299, Tribune.

CANDY, CIGARS.
Ice Cream parlor, soda fountain, etc.; elegant corner, S. S.; high grade fixt. and stock; must sell at once at any price to settle affairs. Cost over $3,500; will take $1,800 for all; part time if needed; also sell fixt. and stock, to be removed if desired. If you can act quick call in store at 2161 E. 75th-st., corner Paxton-av.

CANDY, CIGARS AND ICE CREAM PARlor—Must be sold at once. Est. bus. on good car-line cor. Up to date fixt. and stock; long lease. 2000 N. Leavitt at Armitage.

CANDY, ICE CREAM, CIGARS, STATIONery, toys, notions, etc. — Established 20 years; $3,000 cash. Ph. H. P. 4367.

CANDY, CIGARS, ICE CREAM, TOYS, NOtions; est. bus.; good loc. 1926 lease; nr. Ham. Pk.; S. S.; reas.; terms. Stewart 4554.

CANDY, CIGARS, CIGARETTES, ICE Cream, Conf.—8 yrs. same owner; gd. business; cheap rent; s. w. cor. So. Pk. and 61st.

CANDY, CIGARS, ICE CREAM — MUST sell, 2 rooms; barg. for cash. 1013 E. 65th.

CIGARS, CIGARETS, CANDY, ICE CREAM, Soft Drinks, Toys, Notions, Magazines—Good loc.; nice fixtures; 4 living rms. and bath; bargain. 2025 W. Division-st.

CIGAR STAND — LOOP OFFICE BLDG., $1,300. See Mr. Golan. Coml. Sales and Realty Co., 1143. 38 S. Dearborn.

CIGAR STORE, CIGARETS, CANDIES, NOtions—Inquire 253 W. Root-st.

CIGAR STORE—FOR SALE—ESTAB. BUS. 537 W. 63d. Tel. Wentworth 4897-6111.

CLOAK SHOP—FINEST LOCATION; MOST modern front in city; 9 year lease; very cheap rent. Stock and fixtures, $4,000. Address Y E 248, Tribune.

COAL YARD—FOR SALE OR LEASE—ON W. S.; has hoppers and elevater tr. 8 cars long; loc. on Chi. Belt R. R.; rent $200 mo. B., Rm. 307, 108 S. La Salle. Ph. State 8388.

CONFECTIONERY, ICE CREAM, CIGARS, magazines, novelty, school supplies; cor. store; excel. loc.; reas. rent; good reason for selling. Address Y C 293, Tribune.

CONFECTIONERY—NEXT TO MOVIE COR.; good lease; 5 rm. flat, incl. Est. 15 yrs. 3966 Armitage-av. Ph. Belmont 2071.

CONFECTIONERY STORE—SODA FOUNtain, stationery and variety; gd. bus. loc.; gd. income. Address Y E 254, Tribune.

CONFECTIONERY—MFG.; WELL ESTABlished; big profits; owner leaving city, must sacrifice. $1,500. 3721 N. Albany-av.

CONFECTIONERY AND ICE CREAM PARlor. 424 E. 31st-st.

DELICATESSEN AND GROCERY—N. S. ESTablished 15 yrs.; rcpts. $4,000 mo.; $8,000, terms. COM'L SALES & REALTY CO., 38 S. Dearborn.

DELICATESSEN AND GROC.—HERE IS AN opportunity to buy best store on North Side. 7120 N. Clark-st.

DELICATESSEN AND GROCERY — REAL money-maker; living rms. and long lease. 818 N. State.

DELICATESSEN & GROCERY—OLD ESTAB. good paying business; good living rooms. 1964 Montrose-av.

DELIC. AND GROCERY—1ST CLASS LOC.; estab. 1 yr.; ill. reas. for selling; a real buy; terms. Ph. Sunny. 6377.

DELICATESSEN FOR SALE—IN THRIVING community; doing good business; excellent stock and fixtures; bargain. 735 E. 75th.

DELICATESSEN-FOOD SHOP—WELL EST. in wond. location in Austin; reas. rent; doing gd. business. 333 N. Austin-blvd.

DELICATESSEN, BAKERY AND COFFEE shop—Good location; proprietor retiring. Apply 4952 Sheridan-rd.

DELICATESSEN—WILL SACRIFICE ACCT. of children; cannot handle. Irv. 3321.

DELICATESSEN AND CONFECTIONERY Store—441 E. 35th-st.

DENTAL OFFICE—BEAUTIFULLY EQUIPped; 1 chair outfit; long estab.; lease; fine for recent graduate; price $1,200; X-ray, $300 more; terms. Address Box 4, Bloomington, Ill.

DRESS AND LINGERIE SHOP—FOR SALE—Finest location in Edgewater; trade established; bargain; must sell acct. of sickness. Tel. Ardmore 1425.

DRESSES AND COATS—RETAIL EST.; 5 yrs. made $12,000 yr.; wonderful poss. for right young people. 63 E. Adams-st.

DRUG STORE.
If you have $2,500 cash, here is an opportunity worth investigating. 2820 W. North-av.

DRUG STORE—N. S.; TR. COR.; 10 YR. ls.; sales $75; pr. $8,500; stk.-fixt. inv. $9,500. Wab. 9532. John Krone, 220 S. State.

DRUG STORE—W. S. REXALL PROFITS. $14,000 yr. Snap. Address K L 371, Tribune.

FACTORY
manufacturing bed springs, day beds, folding beds, and cots. Reason for selling. Established 20 yrs. Money maker. Inquire at once. Address Y C 270, Tribune.

FACTORIES AND PLANTS—WOOD, FOUNdry, machine.
INDUSTRIAL LOCATING CO.,
1206 Tribune Building.

FRUIT AND GROCERY STORE—ALSO NEW Reo truck; Clark-st., near Berwyn-av.; good lease; wonderful business; very low rental; will sell reasonable to right party or will give equity in store as part payment on 2 flat bldg. on North Side.
JOS. L. RUBEY, Exclusive.
1208 Bryn Mawr-av.
Edgewater 7737. Ardmore 0320.

FRUIT AND VEGETABLE ROUTE — FOR Sale—Including new 3½ ton truck; profit over $200 per week; established 8 yrs.; will teach business if not experienced; this is a rare opportunity. Address Y C 235, Tribune.

FRUIT, BUTTER AND EGGS—WHOLESALE on Randolph-st. Call after 6 p. m. 1931 N. Leavitt.

FRUIT AND VEGETABLE STORE—FIRST class; must sell at once. 6852 Wentworth.

GARAGE BARGAIN.
Garage for sale; business and property; about 100 car capacity; good terms. 1947-55 W. Van Buren-st., Mr. Halpin.

GARAGE—LOOP; 100 CARS DAILY; CASH bus.; low rent; good lease; clears $10,000 yr.; $6,000 cash will handle. Mr. Solomon, 1143, 38 S. Dearborn.

GARAGE, 75X125; GOOD LOCATION; BUSIness with building, $45,000. Terms.
P. J. MANUSOS, 160 N. La Salle-st.

GARAGE—110; SOUTH; INCOME FOR 3 partners; $10,000 cash will handle. J. S. Lemon, 35 S. Dearborn.

GARAGE—BUILDING AND BUS., TOWN OF 15,000 pop.; sacrifice; sell account of sickness. Address O 598, Tribune.

GARAGE—100 CAR, BARGAIN, $7,000. AL WEISS, 133 Washington-st., Midway 0026.

GASOLINE SERVICE STATN.—OWN EQUIPment, good cor. loc. Victory 3550.

GIFT SHOP—CUT GLASS; PAINTED CHINA, lamps, Oriental goods; established 5 yrs. on busy 26th-st. Beautiful store. Good business. 3350 W. 26th-st. Lawndale 2632.

GROCERY AND MARKET — BEST ONE IN Austin; sell cheap; weekly business $1,300; stand investigation; growing neighborhood; good reason for selling. 5918 West End-av., Apt. 1. Columbus 1955.

GROCERY—FRUIT, TOBACCO; VARIETY; S. Chi.; liv. rms., 4 yr. lease; rent $55; $75 daily. Cash and terms. Majestic Assoc. Brokers, 22 W. Monroe.

GROCERY AND DELICATESSEN—GOOD paying business; near transfer corner; rooms in rear; reas. rent. 2744 N. Western.

GROCERY AND DELICATESSEN — GOOD stand with liv. rms.; must sell acct. leaving city. 1923 Orchard.

GROCERY AND MEAT MARKET—GOOD location; cheap rent. 1023 E. 79th-st.

HARDWARE AND IMPLEMENT STOCK—For Sale—in Grant City, Missouri. Population of town 1,300. Hardware $5,588.86, implements $4,023.36, pianos and phonographs $838.50, fixtures $750; total $11,200.72. Only complete hardware stock within radius of 15 miles. For particulars write Ed Kelso, Grant City, Missouri.

HOTEL — MOD. BLDG.; ALL EQUIP.; TO settle estate; br. const., steam ht., run. water; cent. Ill. city 2,000; two natural highways under const., run past the door; that means opportunity; $35,000; $15,000 cash. J. G. STANTON, Rm. 606, 22 E. Washington-st., Chicago.

HOTEL—EUROPEAN—BEST IN BUSY ILlinois city; cross line railway and auto highway; easily clear $3,000 yearly; price, $6,000; terms.
P. H. REED & CO., 127 N. Dearborn-st.

BUSINESS CHANCES.

HOTEL DOUGLAS

[illegible]

MOVING AND EXPRESSING BUSINESS.
Old estab., for sale cheap. 16 N. Western-av.

PASSENGER BOAT — ON CEDAR LAKE, Ind., 100 capacity, with or without property and row boats. Madasan, Crown Point. Route 7. Phone Lowell 160W2.

BATTERY AND GREASING STATION—ESTablished business; good location; reas. rent. Ph. Hyde Park 8962.

PEANUT MACHINE ROUTE FOR SALE—1108 S. Hermitage-av. West 3593.

PRINT SHOP— 2 C. & P. GORDONS, 30 inch cutter, about 100 cases of type, office fixtures, all for $875. Will sell on easy terms. Rm. 1110, 10 N. Clark-st.

PUBLIC STENOGRAPHIC OFFICE—WELL established, in high-grade loop office building. Principals only. Address A T [illegible] Tribune.

PLUMBING AND TIN SHOP
combined. Wilmette. Well located. Reasonable. Phone Canal 2258.

RADIO SET MANUFACTURING AND REpair Shop—Modern equipment, including electric drills, sanders, panel saw, electric soldering equipment, Gorton power engraving machine, and other small equipments making a complete shop; business already booked and additional business guaranteed for late summer will keep shop busy continuously; business thoroughly established; has been and will continue to be a money maker; will consider outright sale or take partner, or would furnish shop on a profit sharing basis; make offer. Only detailed letters will be considered. Address X A 347, Tribune.

REAL ESTATE OFFICE—SPLENDID OAK Park cor. loc.; large, valuable listings; reason, other business. Oak Park 9108.

RESORT—MODERN, UP TO DATE RESORT in north woods. One who wants real resort need only apply. Accommodates 80 people. Address A T 32, Tribune.

REFRESHMENT STAND
on Dempster-rd.; good business; fine location. Apply 5824 N. Clark.

RESTAURANT—LOOP, NEAR POSTOFFICE; daily business, $225; 5 year lease; rent $625 mo.; will sacrifice.
BROWNLEE REALTY CO.,
30 N. DEARBORN-ST. PH. DEAR. 8595.

RESTAURANT—FOUNTAIN LUNCHEON, ON Mich.-av. nr bridge, seating capacity 200; must sac. good paying bus. on account of sickness. Dear. 4725.

RESTAURANT-CONFECTIONERY — TRANSfer cor.; new bldg.; for sale or for rent, $140. No opposition. 1204 N. Cicero-av. Columbus 0477.

RESTAURANT & LUNCHRM.
Good business; must sell for good reason. 3738 Broadway.

RESTAURANT — ELEGANT LOOP LOCAtion; sales $250 a day; a wonderful money-maker. BARRON & CO., 127 N. DEARBORN.

RESTAURANT—REAL BARGAIN; GOOD business; $2,300; cheap rent; sacrifice account sickness. 2752 Southport-av.; no dealer.

RESTAURANT—BEST OPPORTUNITY; EST. 30 yrs.; money maker; cheap rent; must be sold, owner sick. 565 W. Madison.

RESTAURANT—AND LUNCH COUNTER; A fine, newly equipped, 23 seat, good loc.; $3,500; rent $75. 950 Addison. Buck. 3123.

RESTAURANT—NEAR BUSY COR.; GUAR. bus.; cheap; leaving city. 12 E. Chicago.

ROADHOUSE—BEST LOCATION IN COOK County, with 3½ acres, on Fifth-av. [Manheim-road], with a wonderful spot for a gas station; opposite the Forest Preserve; all wooded; will be sold at a bargain. Call at MARES & WHITE, 6345 W. 22d-st. Berwyn, Ills.

ROOMING HOUSE—40 RMS.; KENWOOD, 6 yr. lease; rent $350; attractive income, $13,500, $6,000 cash. This will interest you.
COMMERCIAL SALES & REALTY CO.,
1143 First National Bank Bldg.

ROOMING HOUSE—12 RM.
Drexel-blvd., best renting district; all rms. rented; 4 year lease; clearing $200 month. Atlantic 2273.

ROOMING HOUSE—11 RMS.; 3 CAR GArage; high class South Side; I. C., L. surface; income $350; rent $135; price $2,000, terms. Drexel 0033.

ROOMING FLAT—8 RMS.; NICELY FURN.; newly dec.; furn. ht.; inc. 3 rms. $100 per mo. 2732 Jackson. 2d. Seeley 5584.

ROOMING HOUSE—10 RMS.; ALL FILLED; bargain if taken at once. Owner leaving city. Phone Kenwood 4221.

ROOMING HOUSE—14 RMS., ALL RENTED. Good lease; half cash. M. Doherty, 1921 Indiana-av., between 9 and 10.

RMG. HSE.—27 R., NICE CLEAN PL., RT. $125; big inc.; sacrif. for $1,750. 541 N. Wells.

RMG. HSE.—12 BEAU. R., LGE. INC., AN absol. sacrifice for $1,200. Call now. 1753 Adams.

RMG. HSE.—13 REAL FINE R., STM., EL., inc. $300; real barg. 2138 Monroe.

RMG. HSE.—10 BEAU. RMS. AND FUR., ON blvd.; an absol. sacrif. Ph. West. 7175.

RMG. HSE.—21 NEW. DEC. RMS.; RT. $90; big inc.; genuine barg. 1429 Ogden-av.

ROOMING HSE.—8 RMS.; CLEARS $100; price $500; owner. 4207 Drex-bld., 1st apt.

RUG CLEANING BUSINESS — SO. WEST Side; well estab.; will sacrifice acct. of sickness. Ph. Republic 0029.

SACRIFICE.
Delicatessen store for sale. Average sales $150 per day. Account ill health must sell. Address Y C 360, Tribune.

SHOE SHOP—FOR SALE—MODERN; PANTatorium in connection; good reason for selling; Minn. city, 8,000. Address A T 7, Tribune.

TAILOR—MATCH PANTS BUS. ON STATE nr. Jackson. Reas. 1128, 127 N. Dearbn.

TEA ROOM AND FOUNTAIN LUNCH—LP. bldg.; good business; sickness compels sac. $2,800. Address P 210, Tribune.

TEAROOM—FOR SALE—6248 UNIVERSITY-av., at foot of "L" station.

THEATERS — ALL SIZES. CALL TODAY. BAKER, 35 S. Dearborn-st., Room 604.

WOOD WORKING PLANT—FULLY EQPD.; for sale or lease, on account of ill health. Phone Columbus 1923 or write N. P. Humphries, 201 N. Lamon-av., for appointment.

THE PRESIDENT AND SALES MANAGER OF A California Corporation
which produces and sells a food product nationally, that is recognized as the standard of its line, are in Chicago to close an exclusive franchise for the distribution of their products in the Chicago territory.

An individual or set of individuals that can show credentials of marketing ability and can finance a business to the extent of $25,000 to begin with and more as business warrants can obtain complete details by answering this adv. at once.

The business already on hand and the knowledge and experience of the sales manager and an additional representative will be turned over gratis to the party or parties qualifying.

This is an opportunity to get into a permanent, lucrative repeat business which has been demonstrated by several distributing companies operating successfully in other territories for several years past. Address S J 537, Tribune.

BOOKKEEPER—LADY OR MAN, EXPERIenced, with $10,000 cash, for a 1-5 interest in a retail business established over 30 years in loop, with sales running over $160,000 per year. Address X A 352, Tribune.

DIVISION MANAGERS—EXPERIENCED ORganizers of exceptional sales ability, handle exclusive sales rights; territory allotted under contract; cash business; no overhead; small investment; references required. INTERNATIONAL CORPORATION, 509-12, 141 Milk-st., Boston, Mass.

SEVERAL THOUSAND GROSS OF EUROpean and American novelties, 300 items, suitable for school, novelty, variety, and notion stores; will sell cheap in 20 gross lots for cash; great opportunity for man or firm with outlet for this class of merchandise. Address X A 487, Tribune.

CHANCE OF A LIFETIME
for a live wire. Beau. large cigar and confectionery store, with billiard parlor in rear. Separate entrances. Located on good corner. Low rent. Long lease. Call Juniper 10442 or address P C 239, Tribune.

BUSINESS CHANCES WANTED.

CONFECTIONERY STORE—OUT OF CITY; town of not less than 10,000; not more than $10,000. Address O 593, Tribune.

ACCOUNTING CLIENTELE OR COLLECtion agency. Address P 192, Tribune.

BUSINESS SERVICE.

BERLIN FIRM DESIRES TO REPRESENT reliable American concern in Germany. Address P 555, Tribune.

HOUSEHOLD GOODS.

South Side.

4 Rooms Complete, [illegible]
Only $15 Cash Required
[illegible]
KESSEL BROS.,
4061-63 S. State-st.

EMPIRE
A LARGE SELECTION

[illegible]

3 pc. parlor suites, value [illegible] Western Uph. Furn. Co., [illegible]

RUGS, PARLOR AND DINING [illegible] lamp; piano; phono.; cheap. [illegible]

ENTIRE FURNISHINGS OF 4 [illegible] will sep. LEAHY, 7032 [illegible]

FOR SALE—BLUE REED BABY CA[illegible] exc. cond.; reas. Dor. 7216. [illegible]

FURNITURE 5 RM. FURN. APT. [illegible] 921 E. 62d-st., Apt. 3. Fairfax [illegible]

COMP. FURNISHINGS OF 5 [illegible] reasonable. 353 E. 54th-st. [illegible]

5 RMS. FURN. COMP.; $135. [illegible]igan-blvd.

FURNITURE OF 4 RM. FLAT AT A [illegible]gain. 622 E. 62d-st. Hyde Park [illegible]

3 PIECE PARLOR STE., OVE[illegible] cheap. 1254 W. 72d-pl. Stew. [illegible]

ALMOST GIVE AWAY BEDROOM [illegible] dining rm. suite, ice boxes. [illegible]

5 RMS. FURN., $200, ALSO [illegible] dresser, etc. 836 E. 55th.

North Side.

COMP. FURN. 5 RM. APT., MAHO[illegible] nut o'stuff., Vict., p. player, [illegible] lamps, pictures, books, Orient. [illegible] and laund. outfit; will sep. 1010 [illegible] L. V. 7586.

RUGS.
Domestic and Orientals, [illegible]
SOUHAMI, 5061 BROADWAY.

MAKE AN OFFER.
No reas. offer refused for 4 rm. [illegible]plete or separated. Rogers Park [illegible]

OVERSTUFFED FUR[illegible]
Rare books, fine china, oriental [illegible]tiques. 1059 Loyola. R. P. [illegible]

BIG BARGAIN—BEST OFFER TAK[illegible] furn. 5 rm. apt., lease opt.; [illegible] 1½ blks. to L, Sher-rd., beach; [illegible] 7021 Greenview-av. Rog. Pk. 4082.

NEW AND USED FURNITURE AND [illegible] thousands of pieces to select from. [illegible] Strausser, successor to Roebie's Auction House, 2323 [illegible]

LYON & HEALY BABY GRAND [illegible] ivory bedrm. set; other hshld. goods [illegible] Sunnyside 6769.

ENTIRE FURNISHINGS OF 17 [illegible] bachelor hotel, all or separately; [illegible]plete as low as $10. 19 E. [illegible]

3 PC. OVERSTUFFED VELOUR [illegible] suite and floor lamp; like new; [illegible] quick sale. Sheldrake 2988.

FOR SALE—NICE FURN. FOR 3 RM. [illegible] $350 complete. Lincoln 8224.

GAS STOVE, D. R. SET, GLASS TOP [illegible]ing desk; bargain. Sunnyside [illegible]

FOR SALE—COMP. FURN. FOR [illegible] reas. for cash. 2549 N. Clark.

WESTERN ELECTRIC VACUUM CL[illegible] with attachs. $25. Sheldrake [illegible]

REFRIG., $10; GAS RANGE, [illegible] rug, $25; din. set, $25. 1112 [illegible]

VICTROLA—ETC. LAKE V. [illegible] Diversey-pky., 3d floor.

HOOVER VAC. CLEANER AND [illegible] heater, like new. Inq. Jan., 477 [illegible]

Northwest Side.

WILL SELL AT A BARGAIN; 3 PC. [illegible]stuffed parlor set; 8x10 and [illegible] rugs; floor lamp, reading lamp, [illegible] wal. bedroom set, wal. dining rm. [illegible] set.; will separate. 2951 Logan [illegible] Milwaukee-av. Ph. Belmont 2260.

3 PIECE VELOUR PARLOR SET, [illegible] davenport, loose cushions, $[illegible] $97.50. 1970 Milwaukee-av.

BEAUTIFUL PARLOR, DINING AND [illegible] room set, rugs, etc., slightly used. [illegible] Act quick. 3149 Sunnyside-av., [illegible]

West Side.

SILK MOHAIR LIVING ROOM SET, [illegible] value for $160; bedroom suite, [illegible]nut, $250 value for $115; 7 pc. [illegible] set, Italian renaissance, $225 [illegible] $98.50. Call at furniture factory, [illegible] Madison-st.

BIG BARG IF SOLD AT ONCE [illegible] mohair par. set, walnut dining and [illegible] sets, buffet, rugs, lamps, console Vic., [illegible] pia.; will separate. 24 N. Cicero-av.

COMPLETE FURN. OF BEAU. 5 RM. [illegible] bedrm., din. rm., liv. rm. suite, incl. [illegible] rugs, etc.; will sep.; good reason for [illegible] 4821 W. Adams-st., 1st.

TUDOR DESIGN 7 PIECE DINING [illegible] long table, 6 chairs with genuine [illegible] slip seats; $80 value. Bring this ad [illegible] and get one for $39.50. 1027 W. Ma[illegible]

SAVE 40%—BUY UNCLAIMED [illegible] and sample furniture; stoves, [illegible] A. B. C. STORAGE, 1640 W. Madi[illegible]

CHEAP, A 3 PIECE MAHOGANY [illegible] suite. Call Austin 8589.

6 ROOM FLAT FURNISHED, [illegible] for cash. 4131 W. Congress. [illegible]

FURNITURE OF 8 RMS. COMPLETE [illegible] dec.; L and bus. 2732 Jackson. [illegible]

FURNITURE FOR SALE, ALSO [illegible] piano and cabinet. 5470 [illegible]

LEASEHOLDS.

SIX ROOM FLAT, S. F., [illegible] four rooms completely furnished, [illegible] two rooms that may be rented [illegible] pay more than half of entire [illegible]lington 6650.

12 RMS., NEWLY FURNISHED AND [illegible] elec. and bath; big bargain; [illegible] 5 room flat; clean and well furnished [illegible] transportation; only $250 if [illegible] Corcoran, 811 N. Clark-st. [illegible]

FOR SALE — AT BARGAIN, [illegible] furnishings of 4 room apartment; [illegible]ly new; best location in Edgewater; [illegible] sublease apartment if desired. [illegible] more. Edgewater 8068.

6 ROOM COR. APT., SCREENED [illegible] mha. fur.; ori. rugs; piano; [illegible] Arg. L. bus; rent $115; will [illegible] furn. Harr. 2785.

42 RMS., NR. LAKE; 12 BATHS [illegible] in rms.; rent $375; 7 yr. lease; [illegible] 20 rms., E. of State; $1,500 [illegible] FRANK BARNES & CO., 30 N. [illegible]

SEE LANGE—704 N. DEARBORN [illegible] 50 rm. hotel, 20 baths, ex. loc. [illegible] 23 rms., N., clean, new furn., [illegible] lse. Rt. $225. Clears $500 mo. [illegible]

FOR SALE—PRACTICALLY NEW FUR[illegible]ings for 2 rm. k'ette apt., $350; [illegible] 1 year, $60 mo.; north side location [illegible]TER. Main 0700.

36 RMS., N. PK. R., $350; L. [illegible] $1,000; pr. $10,000 terms. [illegible] HENDERSON, 127 N. Dearborn. [illegible]

14 RMS., HT. FREE, CLEAN, [illegible] 41 rms., mod., rt. $450, 7 yr. [illegible] BABCOCK & HAYES, 1245 [illegible]

COMP. FURN. 6 RM. FLAT, [illegible] linen and silver includ.; sub [illegible] expense. Barg. 4933 Mich.-av. [illegible]

LIPMAN & STEINBOCK, 112 W. [illegible] 34 rms., Ontario; rent $225; [illegible] 25 rms., Huron; rent $250; [illegible]

FOR ROOMING HOUSE BARGAINS [illegible] SCHULZE, 4554 Broadway. [illegible] Special, 35 r., new, clrs. $500 mo. [illegible]

FOR RENT—THREE RM. APT. [illegible] sell furniture, bargain; [illegible] water. Tel. Ardmore 1425.

50 R. HOTEL SHER.-RD., [illegible] $1,400, r. w., beau. furn., [illegible] BARSNES 911 127 N. Dearb. [illegible]

ATTRAC. 6 RM. APT., LGE. [illegible] side rms., desir. loc.; ex. trans.; [illegible] furniture; reas. 5418 Indiana-av. [illegible]

FURN. 6 RMS., WALNUT AND [illegible] rm. set; parlor and dining sets; [illegible] Wilton rugs; big bargain. 4730 [illegible]

FOR SALE—COMPLETELY FURN[illegible] rm. apt., bargain. Phone Nev. [illegible]

4 RM. FUR. APT. FOR SALE—[illegible] Inquire janitor, 626 Barry-av.

FOR SALE—7 RM. FURN. FL. [illegible] 1042 Wrightwood-av. Excel. [illegible]

8 ROOMS, COMPLETE GOOD [illegible] stm.; long lease. 1943 W. Adams. [illegible]

6 RM. MOD. FURN. APT., [illegible] $400. 39 E. Ohio. Hovt. [illegible]

FURNISHINGS OF 10 R. HSE. [illegible] elec. lt.; best offer. 4320 [illegible]

18 R. NEW HSE. SUITES. OWNER [illegible] 3824 Osgood-st.

HOUSEHOLD GOODS—WANTED.

"PHILPOTT'S BUYERS MEAN [illegible] you." Highest cash prices for [illegible]ture. Prompt and courteous attention [illegible] to all calls. THOS. W. PHILPOTT & [illegible] Auctioneers. Drexel 1230. [illegible]

HIGHEST PRICES PAID FOR [illegible] rugs, household goods, etc. [illegible] Ada Furniture House, 1334 W. [illegible]

HIGHEST PRICES FOR FURNITURE, [illegible] pets, bric-a-brac, antiques. [illegible] Cottage Grove-av. Also storage.

WANTED—USED FURNITURE OF ALL DE[illegible]scriptions. EMPIRE, 4312 [illegible]av. Drexel 2877.

HIGHEST PRICES PAID FOR [illegible] rugs, household goods, etc. [illegible] Ada Furniture House, 1334 W. [illegible]

HIGHEST PRICES PAID FOR USED [illegible] rugs, and Victrolas. Calls [illegible]where. 1139 S. Homan-av. [illegible]

WE BUY, SELL, OR TRADE [illegible] used furn.; also moving and storage. [illegible]sen's Storage, 4413-14 W. North-av. [illegible]

WANTED—TO BUY FURNITURE [illegible] and small amts. Diversey 4877.

WANTED—GOOD DAY BED. [illegible] cennes 2574.

WE BUY FURNITURE, RUGS, [illegible] etc. 1409 Belmont-av. Lake View [illegible]

USED FURN., VICT. WILL [illegible] prices. Goldberg's 218 E. 39th. [illegible]

STOVES.

GAS RANGES—"RELIABLE." [illegible]tion; cheap for quick sale; [illegible] 2d hand dealers. 1241 [illegible]

AUTOMOBILES—GASOLINE.

Thos. J. Ha[illegible]
[illegible] YEARS IN THE USED CAR [illegible]

Automotive Testing Laboratory.

[illegible]

FULL VALUE

[illegible]

TWO STORES
Chandler, 2521 Michigan-[illegible]
VICTORY 8300.
1923 [illegible]
1923 [illegible]
1922 [illegible]
1922 [illegible]
1923 [illegible]
1923 [illegible]
1921 [illegible]
1923 [illegible]
1923 [illegible]
1922 [illegible]
1922 [illegible]
Cleveland, 2246 S. Michig[illegible]
VICTORY 4260.
1922 [illegible]
1922 [illegible]
1923 [illegible]
1922 [illegible]
1922 [illegible]
1921 [illegible]
1920 [illegible]
1920 [illegible]

Liberal Terms.
EVENINGS AND SUNDAYS.

PACKARD
A Used Packard Bought from Packard Is a Safe Investment.

[illegible]

PACKARD MOTOR CAR C[illegible]
OF CHICAGO
2357 S. Michigan-av. [illegible] Milwaukee [illegible]

JORDAN

[illegible]

CHICAGO MOTOR CAR COMPANY, Jordan Distributors,
2250-2252 Michigan-av. [illegible]

REO

[illegible]

ATTRACTIVE TERMS.
Reo Motor Car Co.,
FACTORY BRANCH,
2441 Michigan-av. Cal. [illegible]
ALWAYS OPEN

JULY BARGAINS.

[illegible]

MOSS AUTO SALES, [illegible]

Brand New
1924 Buicks, Studebakers, Paige, [illegible]

Big Discount

[illegible]

BANKERS' SALE.

[illegible]

COUPE—1924

[illegible]

$50 DOWN,

[illegible]

AUTOMOBILES—GASOLINE.

Thos. J. Hay

25 YEARS IN THE AUTO TRADE.

The cars handled in our Used Car Department are not in any way comparable to the type of cars you see offered on vacant lots around the city.

We have thoroughly dependable cars, fully reconditioned from every standpoint—mechanical, trimming, finish. Then thoroughly tested by a disinterested concern.

Automotive Testing Laboratory.

whose methods and equipment enable them to give so accurate a report on any make of car that their service could not be duplicated by any other methods. A car so approved with their seal, bought from one of Chicago's most reliable dealers, is your assurance of

FULL VALUE

We maintain that our Used Cars are superior values to new cars selling at comparable prices, because originally they were better built, better equipped, have higher grade material, are more comfortable, more economical and present an appearance that closely approaches new.

TWO STORES

Chandler, 2521 Michigan-av.
VICTORY 8200.

1923 Chandler 5 Touring	$1,200
1922 Chandler 7 Sedan	1,250
1922 Chandler 7 Tour., Cal. top	1,050
1922 Pilot 5 Sport Touring	675
1923 Oakland Sedan	925
1923 Hupmobile Touring	850
1921 Cadillac Touring	1,250
1923 Chandler Royal Dispatch	1,450
1923 Cleveland Special Sedan	1,050
1922 Chandler 5 Sedan	1,250
1922 Cleveland Sport Touring	750

Cleveland, 2246 S. Michigan.
VICTORY 4260.

1922 Cleveland Sedan	$ 875
1922 Cleveland De Luxe Touring	675
1923 Oakland Coupe	790
1922 Durant Sedan	650

AUTOMOBILES—GASOLINE.

Bird-Sykes

21 YEARS ON MICH.-AV.
2201 MICHIGAN-AV.

Paige and Jewett

JEWETT 1923 TOURING. Has that appearance which stamps it as a brand new car. Different from average in that it is specially painted in the latest Sand Tan color. Rides and handles easily and is a powerful automobile. Guaranteed mechanically. Has wind wings, 2 spring bumpers, 5 excellent tires, top boot, etc. First person who sees it will buy it quickly at our price of $775.

STUDEBAKER BIG SIX TOURING, 1922. Roomy 7 passenger, in first class condition throughout. Original paint fine; upholstery and top show little or no wear. Fully equipped; carries our mechanical guarantee. Comfortable, dependable family car. $875.

JEWETT TOURING CAR. A new appearing, completely equipped 5 passenger that any family would be proud to own. Mechanically it operates smoothly and quietly and carries our guarantee. Rides and handles easily and is a car you will love to drive. Tested and approved by Testing Laboratory. $650.

HUDSON '22 SEDAN. Accommodates 5 or 7 persons with more than ordinary comfort. Is newly finished in Royal Blue, with black superbody and running gear and in first class mechanical condition. Interior doesn't show a sign of use. Has 6 good tires, automatic windshield wiper, 2 Biflex bumpers, mirror, side lights, etc. $1,275.

PAIGE "66" BROUGHAM. Tested and approved by laboratories and guaranteed by us. Roomy 5 passenger all-year car; presents new appearance; interior excellent; equipment most complete; excellent tires, etc.; $1,375.

PAIGE MOD. 6-55 TOURING. ROOMY, 7 PASS. Without question of doubt best touring car value in Chicago, newly painted Dark Blue with vermilion wheels. Ideal family car that can be put to the hardest kind of driving, as it is in excellent condition. Continental engine. Fully equipped, ready for instant service. 5 excellent tires, etc. $475.

OPEN EVENINGS.
LIBERAL TERMS.
CALUMET 6060.
H. S. McAllister, Mgr., Used Car Dept.

FRANKLIN

NASH 5 PASS. TOURING 6 CYL. We are offering the public a well equipped, popular make car at a price that dealers are eager ...

AUTOMOBILES—GASOLINE.

REDUCED PRICES

1923 Durant Sport	$575
1920 Hudson Sedan	575
1921 Haynes, California top	400
1922 Nash Touring	575

The Midway Corporation,
Authorized Hudson-Essex Dealers,
6044 Cottage Grove. Fairfax 4810.

APPERSON SEDAN.

Late 22. Paint and coach in new car condition. Motor completely overhauled. Tires first class, many extras. Will sell this high grade sedan for only $950. Terms or trade. Open eves. 5107 N. Clark.

AUBURN—5 PASS. 1918; FINE ORDER; $185 or trade for welding outfit, elect. washing machine, etc. 5120 S. State. Drexel 5037.

AUBURN—6 SPORT MODEL DEMONSTRATOR, little used; very good looking; real barg. 1133 E. 47th-st. Kenwood 7469.

BUICK ROADSTER, 1923.

Very low mileage. Perfect condition throughout. Fully equipped with bumpers, seat covers, windshield wings, stoplight, spotlight, and cutout. See this car before buying a roadster.
HUDSON MOTOR CO. OF ILLINOIS,
6259 Broadway. Sheldrake 7210.

BUICK TOURING, $225.

Late model; excellent shape. 2317 Michigan-av. Calumet 6867.

BUICK, 1924.

5 pass. tour. car; run 800 miles; equipped with extra tire and cover, front and rear bumper, spotlight; will sacrifice. Call Haymarket 8108. 1303 W. Jackson-blvd.

BUICK—SPL. SPT. RDSTR., '23; JUST REfinished. In perfect mechanical condition. The classiest little car in the city for the money. $725; terms or trade. 5056 Broadway. Open evenings.

BUICK 6-22 TOUR.

Perfect condition. Must sacrifice. Stearns. Sheldrake 7669.

BUICK 7 PASS. TOURING,

Late '23, like new; a snap; mileage 3,400. 1330 N. Clark-st. Ph. Diversey 7065.

BUICK— 1922 TOUR.; 5 PASS.; 6 CYL.; like new; fully equipped; bargain; $685. Faget Buick Co., 6108 Cottage Grove. Fairfax 1412.

BUICK—1920, SEDAN, 7 PASS.; EXCELlent cond., with new car guarantee; many extras; $650. Faget Buick Co., 6108 Cottage Grove. Fairfax 1412.

AUTOMOBILES—GASOLINE.

ESSEX COACH.

Late 1923, 4 cyl., refinished in a beautiful Packard coach blue, striped in coach. This car is in perfect mechanical condition; has been used very little; 5 good tires; new seat covers, bumpers front and rear; other extras. Interior like new. Will sell very reasonable. Terms can be arranged.
F. W. GRETSCH,
Res., Kedzie 1198. Bus. ph., Mans. 2418.

ESSEX 6 COACH, 1924.

Demonstrator; driven short time; fully equipped; new car guarantee; special bargain. Hudson Motor Co. of Ill., 3910 Ogden-av. Lawndale 0011.

ESSEX—1923 CABRIOLET.

Like new. Lots acces. Will sacr.; newly painted. 1777 Howard. Rog. Pk. 3340. Jim Ure.

ESSEX—1920 MODEL TOURING CAR; 5 good tires; motor just reground; newly painted; new top; a bargain at $425. Address A T 47, Tribune.

FLINT—DEMONSTRATOR, 1924; 5-PASS. tour.; driven 2,424 miles by one of our executives and resembles a new car in every respect; fully equipped; new car guarantee; $1,350. 2334 S. Michigan-av. Calumet 5728.

FORDS

Our Stock Is the Largest and Best in Chicago.

Every car in our immense stock has been inspected, entirely reconditioned in our shops and carries our certified 60 day written guarantee. Buy yours here, from Chicago's oldest and most reliable Used Ford dealer.

Over 200 to Pick From.

All models, all styles, at the lowest prices that can be found. Cash or terms. 1-3 down, balance in monthly payments.

Chicago Ford Exchange,

1444 Michigan-av. Calumet 0088.
OPEN SUNDAYS AND EVENINGS.

RENT A CAR—DRIVE IT YOURSELF. Fords and standard gear shift cars. Open and closed models. Pay by the mile. 1426 Michigan-av. Calumet 5050.

FORDS—FORDS—FORDS.

Prices slashed. We are overstocked; smallest down payment in history, balance 10 mos. or trade; 90 day guarantee.

25 sedans, 1922-'23	$205
30 coupes, 1922-'23	$195
40 tourings and roadsters, 1923-'24; str., demountable rims	$215
25 tourings and roadsters, 1922, st. dem.	$125

AUTOMOBILES—GASOLINE.

HUDSON—TOUR., LATEST '23; SEATS 5 or 7 people. Has heavy duty bumper, extension spotlight, cutout, auto windshield wiper, spare, etc. Guaranteed. Only $875. Terms or trade. Open eves. 5107 N. Clark-st.

HUDSON — TOURING, 1923; IN WONDERful condition mechan. and in appearance; low mileage; brand new tires; at $725 this car won't remain with us long. See it now. 4701 N. Kedzie-av. Key. 2968.

HUDSON — SPORT, 1923, LATE; NEWLY painted light gray; all extras; must be seen to appreciate; a real buy, $875. 4335 Madison. Columbus 5614.

HUDSON—COACH, FULLY EQUIPPED; RUN only 5,800 mi.; will sacrifice this late model car for $1,075 for immediate sale. 710 Madison-st., Oak Park. Oak Park 6501.

HUDSON—COACH, EARLY 1924, DE LUXE equip. Cost new nearly $2,000. Our price $1,075. 375 E. 55th-st. Normal 1177.

HUDSON— DE LUXE COACH, LATE 1923; perfect condition; equipped with disc wheels, many extras; barg. 7615 S. Halsted.

HUP COUPE, 1924—800 MILES.

Balloon tires, fully equipped; bargain. 222 Madison-st. Oak Park 9878.

HUPMOBILE—LATE MODEL; ALSO BUICK trk., Studebaker Special 6 and other late models; $125 cash, bal. $35 per month. Saginaw 1400. 7800 Stony Island-av.

HUPMOBILE—[2] TOUR CARS.; ONE REfinished, $575; one with winter sides; $500. Clark-Ridge Motor Sales Co., 5961 Ridge-av. Sheldrake 4800.

HUPMOBILE—TOUR. 1923, COUNTERBALance crankshaft motor; wonderful cond.; many extras; $725. 2411 Michigan-av.

HUPMOBILE—1923 TOUR.—CANNOT BE told from new. $850. Lange, 2625 Milwaukee-av. Spaulding 0234.

HUPMOBILE—TOUR., '23; FULLY EQUIP.; excellent mech. cond.; might take small car in trade. Can arrange terms. Laf. 1872.

HUPMOBILE—TOUR., '22; LOOKS AND runs like new; will sacrifice; $495. 4407 W. Madison.

HUPMOBILE—1924 SEDAN, FULLY EQPD., bargain. Columbia 0821. 4641 Washington-blvd.

HUPP—SEDANS, COUPES, TOUR., RD., '23, '22; terms. 3854 W. Madison-st.

HUPP—SEDAN, '23; FULLY EQUIP.; DRIVen 400 mi.; terms. 3854 W. Madison-st.

HUPP—SPORT, '23, RD.; VERY CLASSY; guarantee; terms. 3854 W. Madison-st.

HUPP—TOUR., LATE 1923; USED LITTLE; barg.; terms. 1461 W. 69th. Pros. 3558.

HUPMOBILE—4 PASS. COUPE; LATE 23; many exts. $985; tms. 7615 S. Halsted-st.

JEWETT—SEDAN, DEMONSTRATOR; FULly equipped; driven 5,200 miles; carries new car guarantee; $1,075. Jewett touring ...

AUTOMOBILES—GASOLINE.

OAKLAND SEDAN, LATE 1923.

Refinished in a beautiful Brewster green; this car is in perfect mechanical condition; has had little mileage; 5 tires show no wear; equipped with disc wheels, bumpers and other extras; interior like new. See this beautiful sedan. Price very reasonable; terms if desired. 4444 W. Madison-st. Mansfield 2418.

OAKLAND—ROAD., '21; NEW TIRES; RUNS like new; $125. 5723 N. Clark. Sun. 4324.

OLDSMOBILE TOUR., $225.

Roomy 5 pass.; mech. perfect. 2317 Michigan-av. Calumet 6867.

OVERLAND—HAVE PAID FOR NEW TOURing, this year's model; never off display floor; will sell at big discount. Roy Moore, 28 E. Jackson. Har. 4090.

OVERLAND— SEDAN; LATE '23; HAS 5 wire whls. and good tires. Has been used very carefully and is in perf. cond. thruout. Only $350. Terms. Open eves. 5107 N. Clark.

PACKARD—SINGLE 6 SEDAN, COMPLETEly equipped; has new car appearance; low mileage; guar.; spec. price this week.

Packard—Sedan, Limousine, reconditioned and refinished; fully equipped; balloon tires; guaranteed.

HILL MOTOR SALES CO.,
PACKARD DEALERS.
710 W. Madison-st. Oak Park.
Oak Park 6500. Austin 6083.

Packard-Single Six Sedan.

7 passenger, model 1-33, revarnished, mechanically perfect. Has the beautiful appearance and easy operation of a new car. In exceptionally good condition in every respect. Carries new car guarantee. Attractively priced for quick sale.
HYDE PARK MOTOR SALES,
SOUTH SIDE PACKARD DEALERS,
5122 LAKE PARK-AV.

PACKARD SINGLE 6 TOUR., $1,150.

1923 model; driven 8,000 miles; excellent paint and tires. 2317 Michigan-av. Calumet 6867.

PACKARD SEDAN, SINGLE SIX.

like new, 7 pass., fully equipped, 4 wheel brakes, steel wheels. J. Williams Greenelich, 1629 Orrington-av. Ph. Rogers Pk. 9534.

PACKARD—SINGLE SIX SEDAN, '23, PRAC. new; fully equip.; barg., $2,375; terms. 4610 Wash. Austin 0373.

PACKARD—'18, TWIN 6, 7 PASS.; MOTOR perf., runs like new; $300. 900 W. 31st-st.

GARAGES—FOR SALE AND TO RENT

PERMANENT GARAGES

Built by EXPERT CARPENTERS, of NEW LUMBER, on your lot in Chicago or suburbs. Only the FINEST MATERIALS are used in the construction of GRAND GARAGES.

16x12	(including labor)	$159
16x16	(including labor)	209
16x18	(including labor)	224
18x18	(including labor)	229
18x20	(including labor)	249

Convenient payments as low as $5 down, balance monthly. See our display of five garages erected on our property.

GRAND CO,
2900 W. 38th-st. Ph. Lafayette 2010.
Open evenings till 8 o'clock; Sundays 3 p. m.

COMPLETE GARAGE MAT.

All cut new lumber, roofing, door, sash.

10x16	$80.00	18x18	$135.00
12x18	$95.00	18x20	$150.00

KALK LUMBER YARDS, 59th and Hoyne. Prospect 1241. Open daily, 6 p. m. Sunday.

SOUTH SIDE GARAGES.

Built by honest carpenters of selected lumber; no skimpy work can be found in our garages, cement, etc. WE INVITE COMPARISON. 10x16 $160, erected. You can't lose with C. A. MYERS, 619 E. 71st-st. Stewart 4255.

WE BUILD GARAGES.

18x18, $358; 18x20, $375; 20x20, $395. This includes clear fir drop siding. Hip roof, all hardware, 2 coats of paint, cement floor complete to drive in; cash or terms. PUGH, 3210 FULTON-ST. KEDZIE 3564.

2 CAR GARAGE, $250. WE USE ONLY SElected material and expert workmanship done. Don't delay. Come out and see us about this wonderful bargain. CHICAGO REAL ESTATE & MTGE. CO. 1405 N. Crawford-av. Spaulding 8215 or Belmont 2159.

BETTER BUILT GARAGE.

ALL NEW MATERIAL, CHGO. or SUB. 2 car, 16x16, $205; 16x18, $220; 18x18, $225; 18x20, $245. $5 down, bal. mo. See display, REO CO. 2810 V.Buren. Nev.7707.

FOR SALE—140 CAR GARAGE; NEW, BUT well filled and paying; located in high class North Side neighborhood; buy land, building, and fine growing business; $30,000 cash required. Address M O 164, Tribune.

STATIONARY AND PORTABLE GARAGES—Complete with cement floors and electric lights. CHICAGO PORTABLE GARAGE & HOUSE CO., 3059 W. Grand-av. Nevada 0127-0128.

SINGLE GAR., $115; DOUBLE, $190; 18X18, cement floor, erected on your lot, comp., $324. See samples at Kedzie and Grand. Phone Kedzie 7217 or factory. Duffy Portable House Co., 4307 W. 24th-pl. Lawn.1877.

GARAGE MEN, ATTENTION!

New 100x250 with 2 40 ft. salesrms., live ...

MOTOR TRUCKS.

G. M. C.
USED TRUCK BUYERS.

We will put on sale, starting Wednesday, 40 good used trucks, 1 to 5 tons, with choice of bodies. First come, first served. Demonstrations. Largest assortment in Chicago. 2247 Prairie. Terms. Calumet 5446.

MOTOR TRUCK BARGAINS.

Available, 3½ ton stake body, rebuilt. Available, 2½ ton stake body, enclosed cab, like new. Nelson Le Moon, 2½ ton stake body, good condition; all good rubber. Bandow 1 ton express body; good shape. Also several 1½ ton Autocar chassis; very cheap. Can be seen at 2501 Elston-av.

Bargains in Used Trucks
International Harvester Co.
OF AMERICA.
Sta. No. 2, 2004 Diversey. Div. 4673.
Sta. No. 3, 2919 S. Western. Canal 2373.

TRAVELING HOME.

Absolutely new, never been used; 1 ton Ford chassis, Wayne camping body; cooking utensils, stove, bedding, linens; everything complete for touring; bargain for quick sale. 1101 Chicago-av. Evanston 6194.

FORD TRUCK, 1924.

Ford ½ ton panel; new paint; just like new. $295; cash or terms. MR. KIRCHER, 418 E. Ohio-st. Delaware 10419.

FORD TRUCKS.

Used, all types, for any line of business; bargain; terms. LAWDER BROS., Authorized Ford Dealers, 69th near State.

REO SPEEDWAGON.

1921 model, panel body. Excellent condition throughout. Very reasonably priced. 3028 S. Wabash-av. Cal. 3050.

MASTER—2½ TON, SPECIAL BODY WITH closed cab; completely rebuilt; special at $600; terms. 1638 S. Wabash-av. Cal. 1212.

FORD—TON TRUCKS, 50, 1922, 1923 MOD., open exp., high and low stake, panel and farm bodies, $75 up. 724 Milwaukee.

STEWART—2½ TON; NEW PAINT AND tires; $1,200; terms. W. E. Volkman, Area, Ill.

ONE 3 BATCH, TWO 2 BATCH, BUILT FOR road work; pneumatic tires. 1717 S. Western.

WHITE—3½ TON NEW STAKE BODY; OIL tank combination; will sell chassis; make offer. 1200 Belmont-av.

PACKARD—5 TON DUMP BODY AND hoist; excellent condition throughout. 1810 MICHIGAN-AV. CALUMET 5412.

Chicago Daily Tribune
THE WORLD'S GREATEST NEWSPAPER
FRIDAY, JULY 11, 1924.

Davis and Bryan Lay Plans for Vigorous Campaign—Stanley Field Reweds Divorced Wife

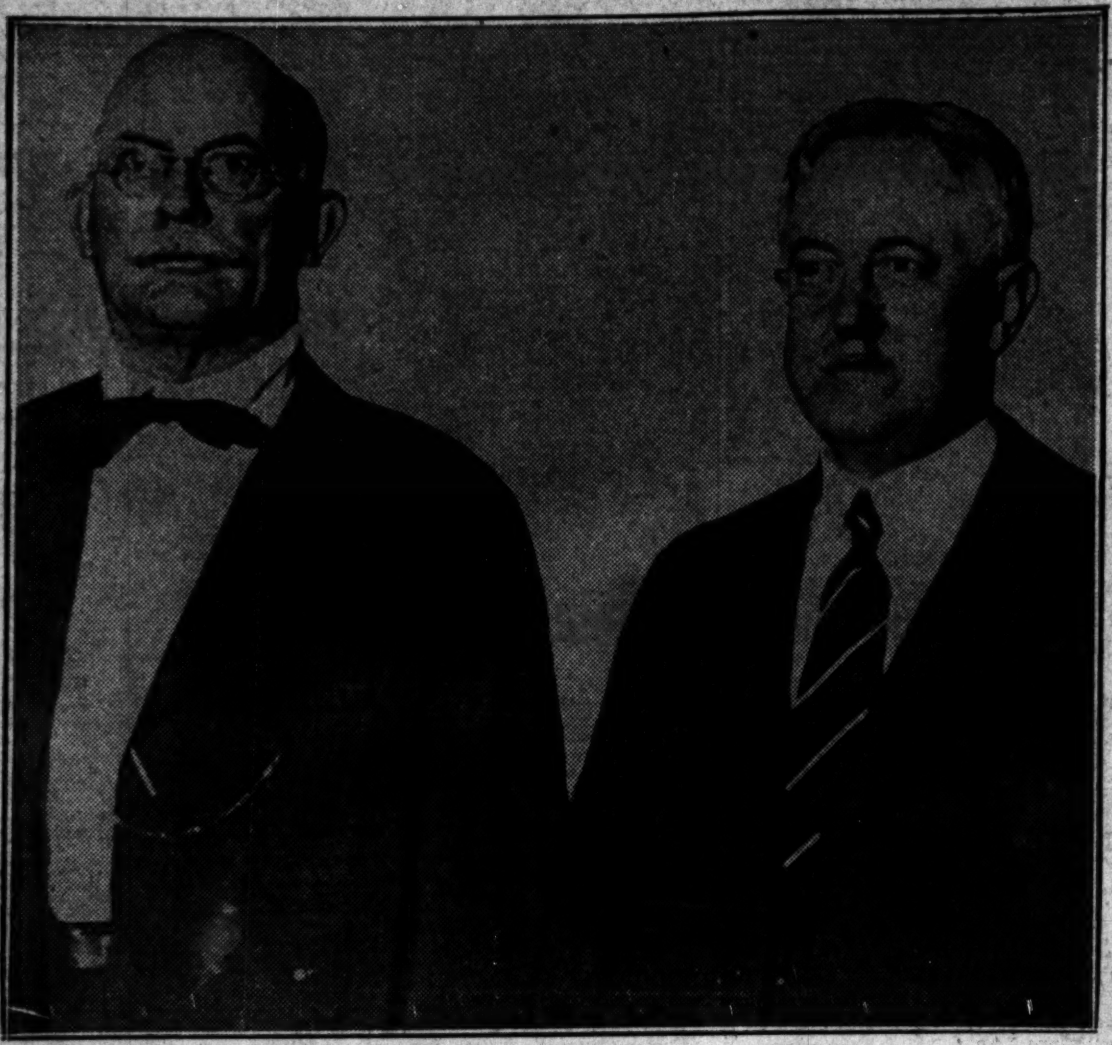

[Pacific and Atlantic Photo.]

DEMOCRATIC RUNNING MATES. This picture of Gov. Charles Bryan (left), the nominee for Vice President, and John W. Davis, nominee for President, was made following conference at which leaders of the party decided to choose Bryan.

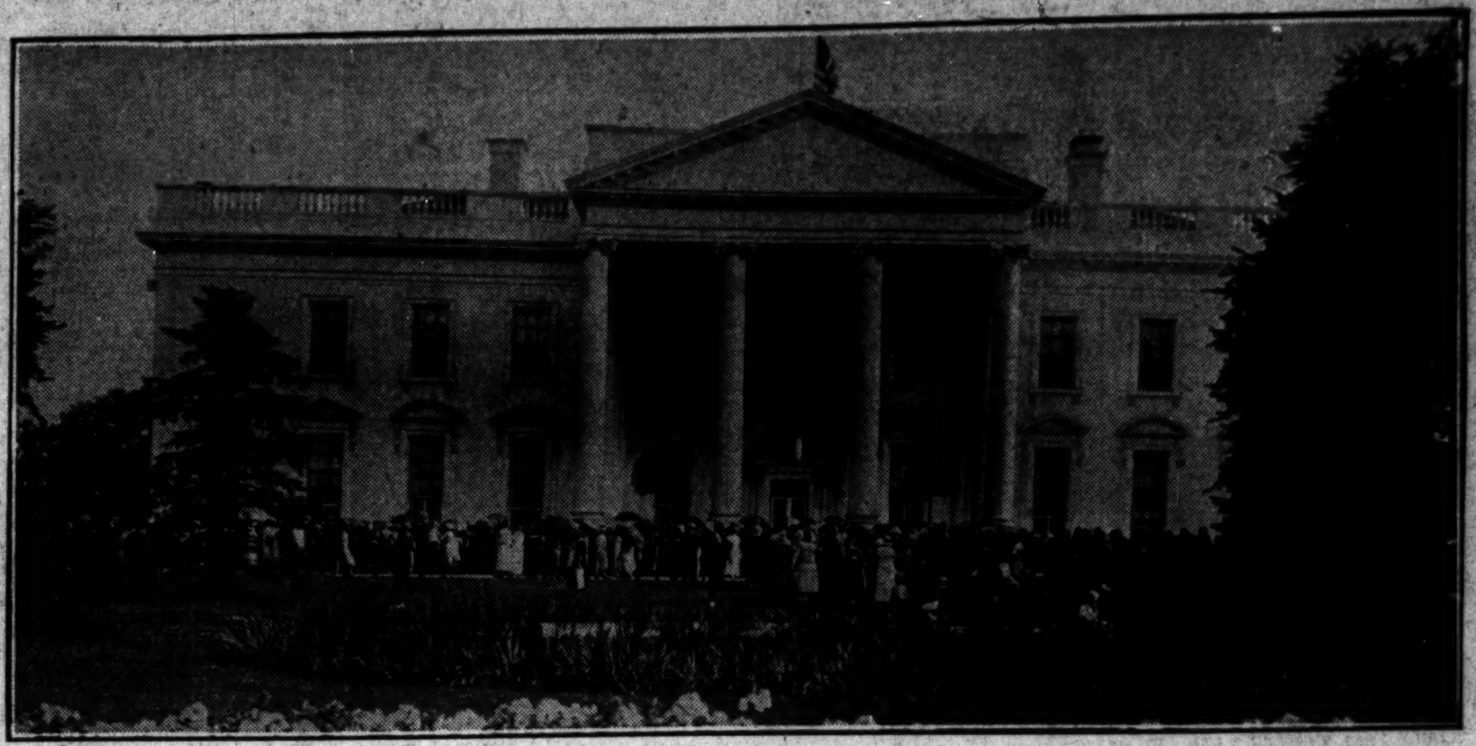

[Pacific and Atlantic Photo.]

WASHINGTON MOURNS FOR PRESIDENT'S SON. Hundreds of residents of the national capital stood on the White House grounds during the funeral services for Calvin Coolidge Jr. Simple rites were held and later the body was taken to Plymouth, Vt., where burial services were held yesterday. *(Story on page five.)*

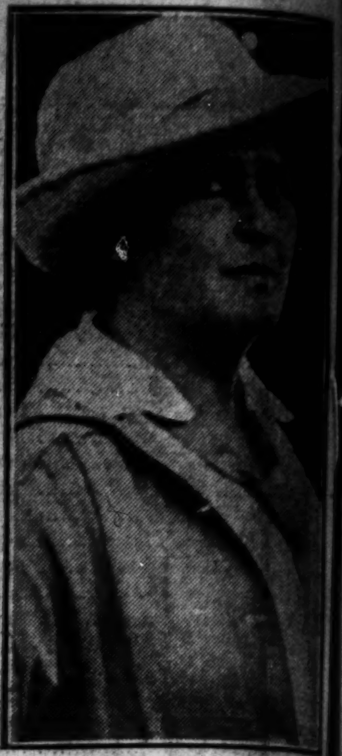

REWED. Mrs. Stanley Field, who is remarried to her divorced husband. *(Story on page one.)*

[Pacific and Atlantic Photo.]

CHEERING THE NOMINATION OF DAVIS. The final choice of a presidential nominee aroused enthusiasm among the tired Democratic delegates. Chairman Walsh and Mrs. Leroy Springs, South Carolina leader, are on platform.

RULES ELKS. John G. Price of Columbus, O., is chosen national head of order.

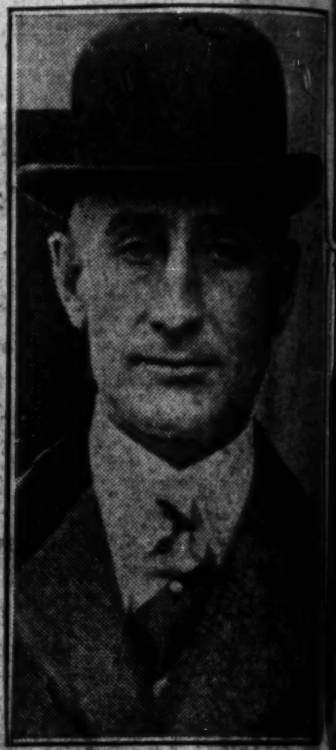

[Underwood & Underwood Photo.]

QUIET WEDDING in lawyer's office reunites Stanley Field (above) and his former wife.

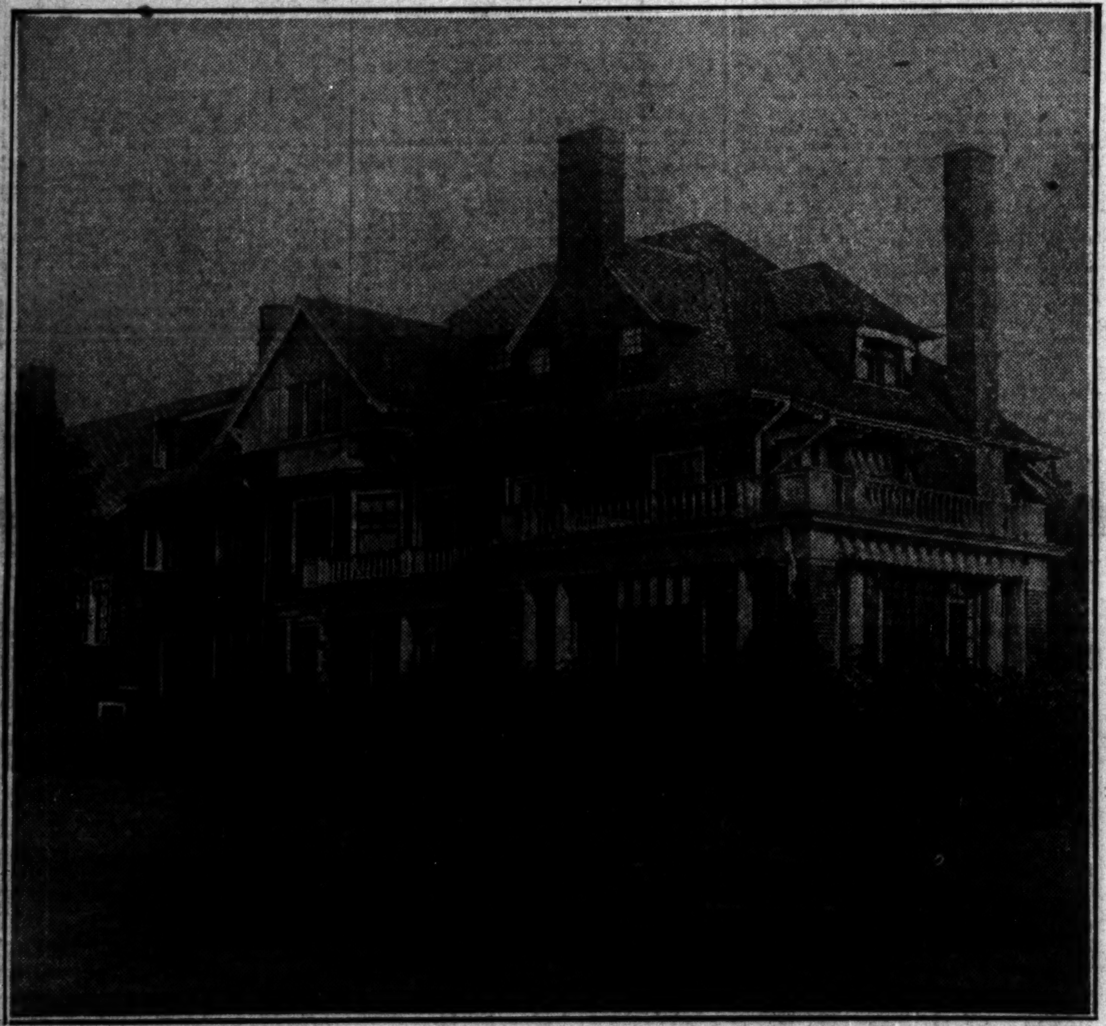

[Pacific and Atlantic Photo.]

DAVIS' LONG ISLAND HOME. Since John W. Davis, the Democratic nominee for President, has been associated with a New York law firm, he and Mrs. Davis have occupied this home, returning to their Clarksburg, West Virginia, place on vacations.

FALL FATAL. Lawrence Phelps, 530 Linden avenue, Wilmette, dies after fall off roof.

SEEKS DIVORCE. Lady Sholto Douglas sues Lord Douglas in London.

[TRIBUNE Photo.]

LECTURING SPEED LAW VIOLATORS. Motorists who break the law in the West parks district are haled before the park boar and reprimanded by David Roberts, attorney for the board. The lectures are given to first offenders. *(Story on page one.)*

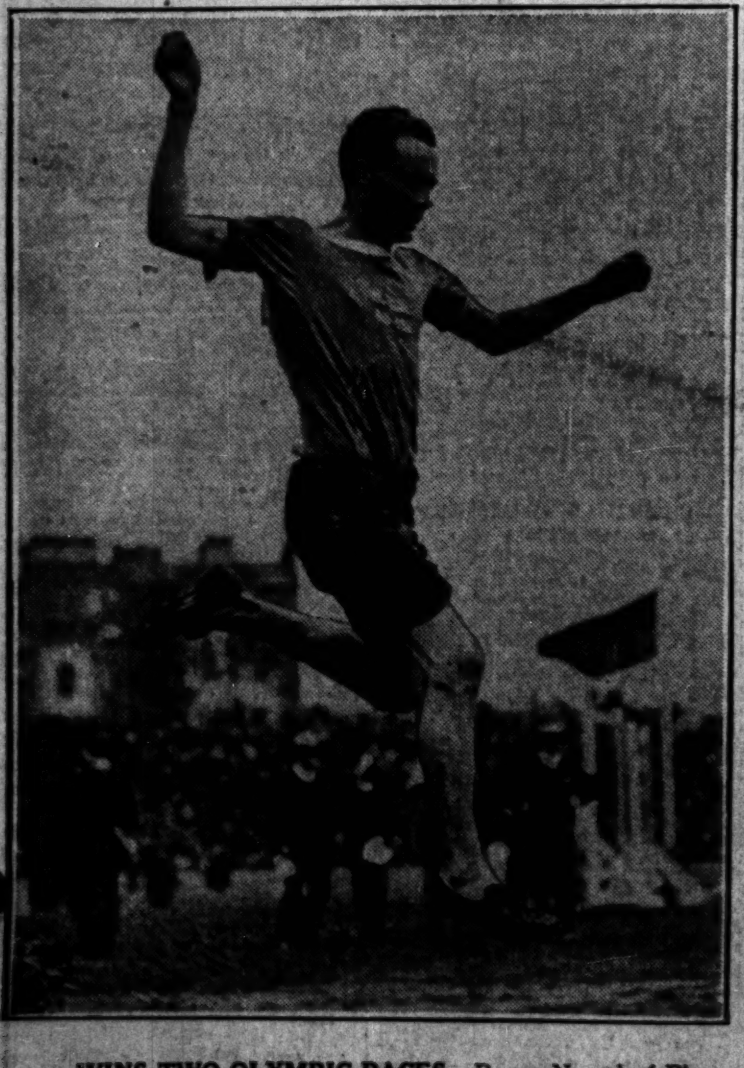

WINS TWO OLYMPIC RACES. Paavo Nurmi of Finland achieved greatest running feat in history of modern athletic games by winning 1,500 and 5,000 meter races within an hour. *(Story on page thirteen.)*

[Wide World Photo.]

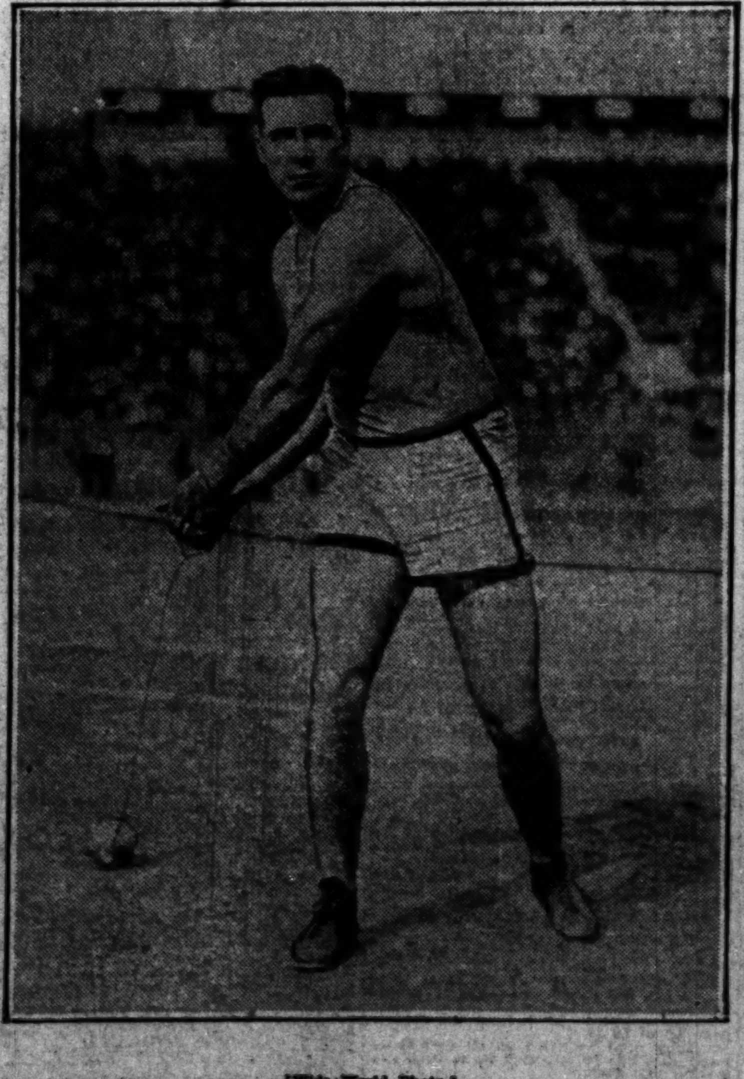

[Wide World Photo.]

CAPTURES HAMMER THROW. "Toots" Tootell, young Boston giant, wins event in Olympic games. The U. S. A. is still well ahead of its rivals in points gained.

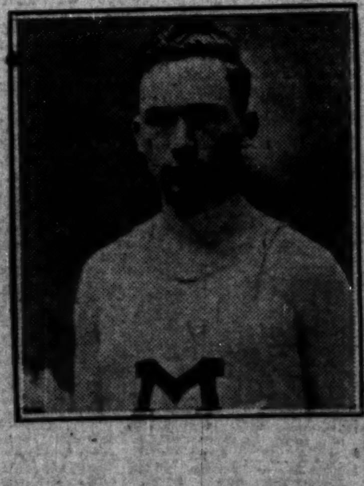

OLYMPIC WINNER. Jackson V. Scholz, New York A. C., wins 200 meter dash.

[TRIBUNE Photo.]

HOW THEY OBEYED THE BANK BANDITS. Employes of Prairie State bank demonstrate for photographer how they held up their hands when six robbers entered and scooped up $1,000 in currency. It was Oak Park's first bank holdup. *(Story on page one.)*